Pure-Bred Sire Trip Stimulates Better Dairying

Exhibitors Meet With Gratifying Results; to Award 31 Sires.

By WILL M. MAUPIN.

Scottsbluff, Neb., Oct. 11.—The first week's run of the Burlington's purebred sires' special ended at this point with the second largest crowd of the trip. Broken Bow still holds the record. Persons who actually went through the train and looked at the exhibits, has numbered more than 1,900 for the 12 stops that have been made.

J. H. Lamson, general agricultural commissioner of the Burlington, is in charge of the trip and all arrangements. Speaking of the trip to date, Mr. Lamson said:

"The response has been simply wonderful, and it shows that Nebraska people are waking up to their opportunities along dairying lines. This demonstration will not only stimulate better breeding in dairy cows, but it will be equally stimulating in all lines of livestock and poultry.

"We are trying to interest people in purebred sires of all kinds. The results are justifying the work and expense."

Boys, Girls Interested.

A gratifying thing noticed on this trip is the presence and interest shown by boys and girls, members of pig and calf clubs organized under the auspices of the extension department of the University of Nebraska and promoted by county agents. W. B. Barney, the Holstein expert, with the special, says the interest shown by the boys and girls is the most hopeful sign of all.

"We do not expect to convert the elderly men and women to the dairy idea," said Mr. Barney. "They are too 'sot' in their ways. But if we can plant the dairy idea in the minds of boys and girls, we will have succeeded in doing a great work. Another generation may see Nebraska one of the leading dairy states."

The commercial clubs are holding big celebrations where the train stops and stimulating interest in the purebred idea and good dairying by offering heifers as prizes for the farmers who come in to listen to the gospel of purebreds. So far, every town but one has given away from one to 10 young heifers of extra good quality. At Alliance the commercial club gave away 10, together with other valuable prizes.

Fine Dairying Section.

The North Platte valley is potentially the greatest dairying section in the state. The conditions in the valley are just right for dairying. It is a wonderful alfalfa country, also producing fine crops of corn.

The people of the valley are realizing that dairying will be even more profitable than sugar beet raising, and will not decrease the best production. In fact, dairying will increase the best production by adding more fertilization, reducing the average size of the farms and adding materially to the beet tonnage per acre.

Beet sugar making is the most intense industry imaginable, as the raw material is made into the finished product within a few miles of the beet fields. Dairying offers the same intensive process, the finished product being manufactured within a few miles of the dairy farm. Today this great valley is an immense producer of beef cattle and sheep, but instead of finishing in packing plants near home, the livestock is shipped to Denver, Omaha, Kansas City and even Chicago.

There are only two cheese factories in Nebraska, and one is at Scottsbluff. It is just beginning, but the prospects for success are unusually bright.

Beet Sugar Campaigns.

The sugar campaigns of the four factories in the North Platte valley are now on in full blast, and business is rushing in all lines. When these factories start they run 24 hours every day in the week until the last beet is sliced and the last centrifugal throws of its finished product. These campaigns average about 120 days each. The factories at Bayard, Gering and Mitchell are 1,100 ton mills and the one at Scottsbluff is a 2,200-ton mill. The latter is the pioneer mill of the valley, and in all probabilities will be the last 2,200-ton factory erected. It has been found far cheaper and more efficient to build the smaller factories near the supply of raw material. Beef production will always be a sizeable industry in the sugar beet sections, because beet pulp and molasses combine to make a wonderful fattener. The 1924 beet crop of Nebraska will produce in the neighborhood of 150,000,000 pounds of sugar.

This special trip is confined wholly to Nebraska, although the train will Sunday over at Sterling, Colo. This is necessary in order to get over to the Burlington's "high line" in Nebraska. Grant and Curtis will be the first stops after the rest in Sterling.

At each stop "Miss Mystery" is staked out and a prize offered to the man or woman in each town who guesses nearest to her milk production for her 10th year. This cow is now 11 years old, and her best record was made last year.

Instruction at Stops.

On a flat car, properly fenced in, is shown a cow of the same breed as the purebred bull to be swapped at that town for a scrub. An expert then proceeds to discourse upon the cow and the bull, pointing out the factors that enter into a good sire and a good producer. There is a demonstrator for each of the four dairy breeds exploited, Jersey, Holstein, Ayrshire and Guernsey. In conclusion the man to whom the purebred sire is given, is introduced and handed the pedigree of his animal. At Broken Bow the purebred sire was awarded to a little calf club that was organized two years ago and which has revolutionized sentiment in its vicinity. In several instances the words "and sons" appeared after the name of the recipient of the purebred sire.

Before this special gets back to Omaha on October 24, it will have distributed 31 purebred sires in as many communities, and eliminated from possible service 31 scrub sires. And the men who generously provided the purebreds will get in exchange just what the 31 scrubs bring on the Omaha market as "prime beef" or something else.

Waterman Head of Seniors at Central

David Waterman

David Waterman, son of Mrs. E. H. Waterman, 1334 North Twenty-eighth street, was yesterday elected president of the June senior class at Central High school. Waterman is also president of the Junior Glee club, lieutenant in the cadet regiment and a member of the speakers' bureau.

Other officers elected are: Charles Dox, vice president; Ruth Beardsley, secretary; Harold Barris, treasurer; Lawrence Mullins, sergeant-at-arms.

Beverley Manning, present associate city editor on the Weekly Register, was elected reporter of the senior class. The new class sponsors are F. Y. Knapple, assistant athletic director, and Miss Bess Bozelle, French instructor.

FATHER GRANTED ANOTHER CHANCE

Grant Terpening, 13, was extremely unkempt when he was brought into juvenile court Saturday on complaint that he was being neglected.

"Give us another chance," said his father, Edward, with whom he "batches" at 4606 U street.

"Heaven help the boy who has only a father to depend on," said Judge Day as he gave them the chance. The boy's mother died several years ago.

Fourteenth U. S. Cavalry to Encamp at Griswold

Atlantic, Ia., Oct. 10.—A detachment of the 14th United States cavalry, en route from Omaha to Ft. Des Moines, will spend Saturday and Sunday encamped at Griswold. The troopers recently traveled westward to participate in the Ak-Sar-Ben festival. An athletic program will be held Sunday afternoon.

BEE WANT ADS BRING RESUITS
Bee Want Ads Produce Results.

TRIMMED COMPLETE
$45.00

Adult Size
H. H. KRAMER
Phone Walnut 5314
5918 Military Ave.
CHAPEL FREE

BEE CLASSIFIED AD RATES

19c per line each day, 1 or 2 days.
17c per line each day, 3 or 6 days.
15c per line each day, 7 days.
15c per line each day, 30 days.

Telephone
AT-lantic 1000.
THE EVENING BEE.
THE OMAHA MORNING BEE.

CLASSIFICATION.

Funeral Notices 1
Vaults and Monuments 2
Funeral Directors 3
Cemeteries 4
Florists 5
Card of Thanks 6
Lodge Notices 7
Coming Events 8
Personals 9
Lost and Found 10

AUTOMOBILES.
Automobiles for Sale 11
Trucks for Sale 12
Automobile Agencies 13
Motorcycles and Bicycles 14
Automobiles for Exchange 15
Auto Accessories, Parts 16
Service Stations, Repairing 17
Auto Livery, Garages 18
Wanted—Automobiles 19
Garages for Rent 20

BUSINESS SERVICE.
Business Services Offered 21
Building Contractors 22
Heating and Plumbing 23
Insurance 24
Millinery—Dressmaking 25
Moving—Trucking—Storage 26
Painting and Papering 27
Patent Attorneys 28
Printing Stationery 29
Professional Service 30
Repairing 31
Renovating and Dyeing 32
Laundries 33
Tailoring and Pressing 34
Wanted—Business Service 35

EMPLOYMENT.
Help Wanted—Female 36
Help Wanted—Male 37
Help Wanted—Male and Female 38
Salesmen and Agents 39
Situations Wanted—Female 40
Situations Wanted—Male 41

FINANCIAL.
Business Opportunities 42
Investment—Stocks—Bonds 43
Real Estate Loans 44
Money to Loan 45
Wanted to Borrow 46

EDUCATIONAL.
Correspondence Courses 47
Local Instruction Classes 48
Vocal—Dramatic 49
Dancing Academies 50
Private Instruction 51
Wanted—Instruction 52

LIVESTOCK.
Dogs, Cats and Pets 53
Horses, Cattle, Vehicles 54
Poultry and Supplies 55
Wanted—Livestock 56

MERCHANDISE.
Articles for Sale 57
Business Equipment 58
Building Materials 59
Farm and Dairy Products 60
Fuel and Feed 61
Good Things to Eat 62
Home-Made Things 63
Household Goods 64
Swap Column 65
Jewelry and Watches 66
Machinery and Tools 67
Seeds, Plants and Flowers 68
Specials at the Stores 69
Musical Instruments 70
Radio Equipment 71
Wearing Apparel 72
Wanted to Buy 73

ROOMS FOR RENT.
Rooms With Board 74
Furnished Rooms 75
Rooms for Housekeeping 76
Rooms, Unfurnished 77
Where to Stop in Town 78
Wanted—Rooms and Board 79

REAL ESTATE—FOR RENT.
Apartments—Furnished 80
Apartments—Unfurnished 81
Business Places for Rent 82
Houses for Rent 83
Houses—Furnished 84
Offices and Desk Room 85
Out-of-Town Property 86
Suburban for Rent 87
Farm Lands for Rent 88
Summer Place for Rent 89
Wanted to Rent 90

REAL ESTATE—FOR SALE.
Business Property 91
Real Estate—Investments 92
Farms and Lands for Sale 93
City Acreage for Sale 94
Houses for Sale 95
Houses—North 96
Houses—South 97
Houses—West 98
Houses—Benson 99
For Sale—Dundee 100
For Sale—Florence 101
For Sale—Council Bluffs 102
Lots for Sale 103
Real Estate for Exchange 104
Wanted—Real Estate 105

AUCTIONS.
Auction Sales 106
Real Estate for Auction 107

ANNOUNCEMENTS.

Funeral Notices. 1

PRICE—Anna K., aged 56 years, wife of Walter C. Price, passed away at her residence, 2563 Ames avenue, October 10. Funeral Monday, October 13, at 2:30 p. m. at the Scottish Rite cathedral, Twentieth and Douglas streets. Eastern Star service. Interment Forest Lawn cemetery.

Vaults and Monuments. 2

"Automatic Sealing" concrete burial vaults recommended by all leading undertakers. Mf'd. by Omaha Concrete Burial Vault Co.

Funeral Directors. 3

HEAFEY & HEAFEY
Undertakers and Embalmers
Phone HA. 0265. Office 2611 Farnam
(ESTABLISHED SINCE 1882)

HULSE & RIEPEN.
At Your Service.
2222-24 Cuming St. JA. 1226.

Brailey & Dorrance.

HOFFMAN-CROSBY ambulance. Dodge and 24th St. Funeral directors. JA. 3901.

JOHN A. GENTLEMAN
HA. 1664. 2411 Farnam St.

N. P. SWANSON. 17TH AND CUMING
Quiet. Dignified Supervision

LESLIE O. MOORE. 24th and Wirt. WE 2047.

C. C. HAYNES FUNERAL HOME.
2920 N. 24th St KE. 0257.

Cemeteries. 4

VISIT FOREST LAWN.
Purchase a family lot in Omaha's most beautiful cemetery. Offices at the cemetery, (west of Florence) and 720 Brandeis Theater.

Personals. 9

"Why Suffer With Pain?"
Cure Mineral Clay will relieve you. For sprains, bruises, rheumatism, lumbago, neuritis, inflammation, infections, skin eruptions, blotches, sunburn, insect bites, tender feet, corns and bunions. Money cheerfully refunded if it does not give IMMEDIATE relief. Has relieved thousands of Omaha people. We deliver everywhere.

Mineral Clay Products Co.
1602 City Nat'l. Bank Bldg. AT. 9668.

THE SALVATION ARMY industrial home solicits your old clothing, furnitura, magazines. We collect. We distribute. Phone JA. 4135 and our wagon will call. Call and inspect our new home, 209 N. 13th St.

HOT oil vapor steam baths and massages. Room 35, Douglas Block. AT. 8594.

COUPLE to share nicely furnished home with widow lady. KE. 0649.

Lost and Found. 10

LOST—September 7, black horn-rimmed glasses in brown leather case, near 16th St. entrance to Brandeis Stores. Will finder please call WA. 3009.

BOSTON bull lost, brindle and white; 6 months. Reward. AT. 5526. 622 S. 16th St.

SHRINE PIN lost Wednesday afternoon, downtown, with small diamond setting. Reward. HA. 2833 or 1109 South 36th St.

LOST—Small volt meter in leather case. Please call WA. 4099.

LOST—Long, blue pocketbook on Albright car Friday a. m. WA. 5842.

ANNOUNCESMENTS

Lost and Found. 10

LOST—Pocketbook at Auditorium Friday evening, containing gold rimmed glasses, keys, money and receipts of lodges, Eastern Star and Rebecca. Reward. MA. 2606.

WHITE and tan female fox terrier. Answers to name "Queen." $5 reward. MA. 1452. 5028 S. 25th.

AUTOMOBILES.

Automobiles for Sale. 11

HUDSON 7-passenger touring, late model, in excellent condition throughout, good for 50,000 miles of service. $450.
OMAHA HUDSON ESSEX COMPANY.
2582 Harney St. AT. 5065.

SINCE 1917

"A SAFE PLACE TO BUY"

Is it worth anything to you to know that the car you purchase comes from a place whose integrity and policy of square dealing are beyond reproach. Every car sold by us, if not re-new-ed, is thoroughly checked over and gets our inspector's endorsement before being allowed to be put up for sale. Here are a few of our special bargains:

TYPE 57 CADILLAC TOURING. Just repainted and thoroughly re-new-ed. New tires. Upholstery and top in perfect condition.

TYPE 59 CADILLAC SEDAN, 5-PASS. Newly painted and completely checked over. New tires. Upholstery and interior are in exceptionally good condition.

TYPE 59 TOURING, THOROUGHLY re-new-ed and just refinished in Cadillac blue. Equipped with seat covers. Tires are mighty fine.

TYPE 55 CADILLAC TOURING. Has been refinished and given a good going over. Priced to sell quickly.

ELGIN SEDAN. A mighty fine enclosed car of the lighter type. Just repainted and completely checked over. See it today. You can buy it mighty cheap.

PACKARD TOURING. This twin-six car has had exceptionally good care and is in extraordinary condition. Tires are good and in fact car is in wonderful shape throughout.

Comein! Look over these and the many which we have to offer. Our payment plan enables you to practically make your own terms on the purchase of a car.

J. H. HANSEN CADILLAC CO.,
HA. 0710. Farnam at 26th.

ESSEX coach demonstrator, just nicely run in excellent condition, equipped full balloon tires.
OMAHA HUDSON ESSEX COMPANY.
2582 Harney St. AT. 5065.

NASH-VRIESEMA AUTO CO.
USED CAR STORE
2054 Farnam. AT. 2916.

STUDEBAKER, 6-cylinder touring, come in and see it. $100.
OMAHA HUDSON ESSEX COMPANY.
2582 Harney St. AT. 5065.

BUICK touring, 1922 four-cylinder, in excellent condition, $400. Omaha Flint Co.

AUTOMOBILES.

Automobiles for Sale. 11

HUDSON speedster, just painted, ready to go, a bargain at $550.
OMAHA HUDSON ESSEX COMPANY.
2582 Harney St. AT. 5065.

SPECIAL USED CAR SALE

Every car has been reconditioned and is guaranteed as represented.

1923 Ford Tour., starter and d. m... $275
1921 Ford Tour., extra good 245
1923 Star Tour., perfect condition 450
1922 Durant Tour., new paint 450

Others $50 up to $1,000.

Special terms and finance plan during this sale.

ANDREW MURPHY & SON, INC.,
1416 Jackson. AT. 4411

HUDSON coach, 1924 model, run only since last March, a wonderful buy at $975.
OMAHA HUDSON ESSEX COMPANY.
2582 Harney St. AT. 5065.

STUDEBAKER club roadster, a powerful car, tires good condition, $300.
OMAHA HUDSON ESSEX COMPANY.
2582 Harney St. AT. 5065.

IT WILL PAY YOU
TO SEE US FIRST.
SAVE $25 TO $50.
Buy your car from the BLOOM AUTO CO.
10 Ford Sedans, Coupes, Tourings, Roadsters. Many other makes. Terms or cash.
2210 Farnam Street.

FORD four-door sedan, run less than one year and has seen good care. $475.
OMAHA HUDSON ESSEX COMPANY.
2582 Harney St. AT. 5065.

ESSEX touring, one of those snappy dependable cars. Price $475.
OMAHA HUDSON ESSEX COMPANY.
2582 Harney St. AT. 5065.

Trucks for Sale. 12

TWO Ford trucks, several 1-ton Internationals; also several 3-ton Internationals, all in good mechanical condition. Terms can be arranged. International Harvester Co. AT. 0705.

Auto Accessories, Parts. 16

GUARANTEED new and used auto parts at a special cut price. Nebraska Auto Parts, 1016-18 Harney St. JA. 4931, and 2205 Cuming St. AT. 1970.

SPECIAL on complete touring top covers. Ford, $4.75; Dodge, $16. Kaplan Auto Parts, 2111 Nicholas St.

Garages for Rent. 20

STEAM heated garage, 311 S. 31st. HA. 7124 or HA. 6994.

BUSINESS SERVICE.

Business Services Offered. 21

HAVE your screens removed and hang your storm windows and save money. Klein's Window Cleaning Co., 1911 Cass St. AT. 5439.

Bretnor Court Now Being Completed

Made in Omaha

Traver Brothers, in introducing a new idea in apartment house construction, chose the

FAMOUS OVERDRAFT FURNACE

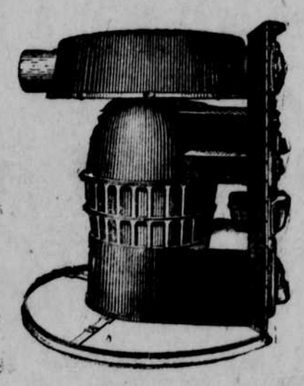

in order to make sure the perfect heating of the 18 apartments. The owners fully realize the value of dependable furnaces.

Hundreds of Overdraft Furnaces are installed in Omaha, giving the best of satisfaction.

In Greater Omaha we install our furnaces direct from the factory. Phone Ralston 52 for a representative.

Howard Stove & Furnace Company
Ralston (Omaha, 77th and Q Sts.) Nebraska
On Ralston-Papillion Street Car and Bus Lines

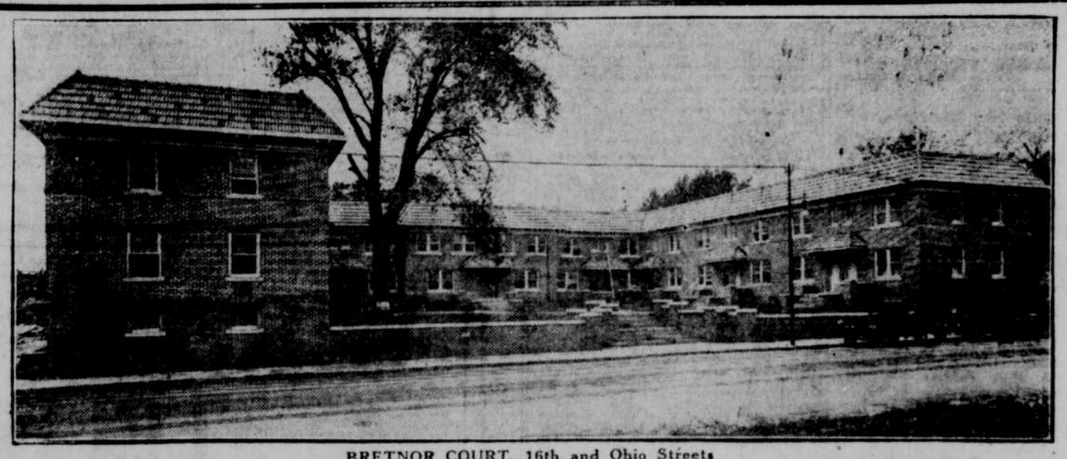

BRETNOR COURT, 16th and Ohio Streets

Designed by CHARLES ROSENBERRY
BUILT BY
TRAVER BROTHERS, Inc.
BUILDERS AND OWNERS
Also owners and managers of the Undine Court at 2652 Dewey Avenue and The Morley Apartment at 528 South 29th street.

Lumber & Millwork
in the Bretnor Court Apartment Furnished by
PLATNER BROS. LUMBER CO.
24th and Boyd Streets KE 5811

LIGHTING FIXTURES
Add the Final Touch to a Home
The fixtures in Bretnor Court Apartment furnished by us are in keeping with the fine tone of this building.
We are in a position to furnish you with anything you desire in lighting fixtures. In addition, we can finish in our shops with any of the NEW POLYCHROME FINISHES all fixtures that we sell.
Modern Electric Co.
29th and Leavenworth Streets HA 1255

Roofed by
National Roofing Company
INCORPORATED
Roofing Contractors
Established in 1878
627 Paxton Block, Omaha JA ckson 0551

Dudley Hamilton
PHONE WA 6806

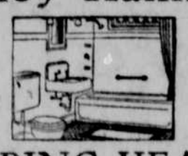

5047 CHARLES ST.
PLUMBING HEATING
GAS HEATERS HOT WATER
WATER SYSTEMS STEAM
WATER SOFTENERS VAPOR
Look this plumbing job over and let us figure your next one.

The Building Walls of the Bretnor Court Apartment, at Sixteenth and Ohio Streets, Are Constructed of

IDEAL "Star Brand" TWO-HOLE TYPE *Steam Cured* CONCRETE BLOCKS

and veneered with face brick.

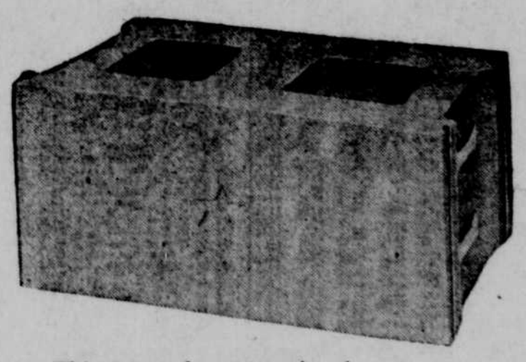

This type of construction insures perfect insulation against heat, cold and dampness.

Let us figure your concrete block, brick veneer and cement work! Best quality product and first class workmanship guaranteed.

IDEAL Cement Stone Co.
31st and Spaulding Sts. KE nwood 0456

COOK Paint and Varnish Co. :-: All Paint, Varnish and Enamel Used In Bretnor Court Apartment Furnished By Us :-: Let Us Furnish Your Material
1416 Harney Street