Bobby Jones, George Von Elm to Battle for National Amateur Golf Title

Creighton Defeats Midland Eleven, 20-7, in Opening Grid Battle of Season

Red Sox Deliver Severe Blow to Senators' Pennant Aspirations; Score 2-1

Marston, Ouimet Are Eliminated in Semi-Final Round

Former Open, Amateur Champ Suffers Worst Defeat in His Career at Hands of Southern Star.

RDMORE, Pa., Sept. 26.—Youth was served in large measure in the semi-final round of the national amateur golf tournament today. George von Elm of Los Angeles dethroned the champion, Max R. Marston of Philadelphia, by 7 and 6, and Robert T. Jones, jr., of Atlanta, eliminated Francis Ouimet of Boston, 11 and 10.

Either Jones or von Elm will become champion as the result of the final 36-hole round tomorrow. They have never met before in the national tournament. Jones, second in the qualifying round with a score of 144, has had the forme formidable foes to eliminate, Marston excepted. Von Elm, tied for eighth place in the qualifying list with a score of 150, has attracted attention all the week by the lowness of his medal scores in match play, although Jones, with a 73, had the better medal today by three strokes.

Possibly it was the physical and mental strain of protracted 36-hole matches that caused Francis Ouimet, former open and amateur champion, to suffer the worst defeat of his career today. Out of 26 holes played he won two and halved 11. Jones shot like the machine he is at his best. For 26 holes he took one over fours, or two over par, on the rugged, heavily trapped and watery course.

Ouimet, behind from the tee most of the time and often in the rough after hooks, was a trap-shooter today. It was seldom that his approach shots did not land in the soft sand which guards every carpet at Merion, and his recoveries were far from the excellent variety he showed in the Walker cup tournament and in previous rounds this week.

Von Elm, who is a skilled golfer, waited for openings and then smashed through. Taking advantage of every slip of the champion save two, both of which resulted in halves, von Elm was over par 10 times in the 30 holes of his match with Marston, but in only four cases was Marston better. Playly coolly, as if in stroke competition, von Elm never made two poor shots through the green in succession, while Marston, especially in the afternoon round, was timid with his irons.

Harvard Quarterback Taken to Hospital

Cambridge, Mass., Sept. 26.—Joe McGlone, varsity quarterback, was one of two Harvard undergraduates ordered to hospital today as diphtheria carriers. Henry Dunker, varsity track captain and football guard, was placed in the infirmary Tuesday suffering from a mild attack of diphtheria.

Leading Batters

WESTERN LEAGUE.

Player, Club.	G.	AB.	R.	H.	Pct.
Lelivelt, Tulsa	150	576	123	224	.389
Miller, St. Joe	149	538	103	206	.383
Lamb, Tulsa	163	683	147	256	.375
Ginglardi, D'ver	157	620	148	230	.371
Washburn, Tulsa	164	636	179	235	.370

NATIONAL.

Player Club	G.	AB.	R.	H.	Pct.
Hornsby, St. L's	140	525	120	221	.421
Wheat, Brook'n	139	559	90	208	.372
Young, N. York	131	521	111	186	.357
Cuyler, Pitts'gh	117	466	94	165	.354
Roush, Cincin'ti	121	483	67	169	.350

AMERICAN.

Ruth, New York	151	522	142	198	.379
Jamieson, Clev'd	142	591	96	211	.357
Falk, Chicago	134	507	75	178	.351
Collins, Chicago	147	548	106	191	.349
Bassler, Detroit	124	377	43	131	.347

Helen Major Easy Winner in First Race

Despite a misting rain which detracted from the hard surface of the track at the races, the thoroughbreds running at the Ak-Sar-Ben track Friday afternoon managed to make a fir showing for the small crowd which collected.

The first event went to Helen Major, easily the best there. Cannon ball tried hard, but tired and fell heir to second money when Ukase failed to close quite strong enough to overcome his lead. Ukase was forced to be content with the consolation end of the purse.

Red Easter Wins Second.

Red Easter made his bow to the maiden class in the second, a 2-year-old event, when he came home to win nicely. Dust Brush, Bert Yoeman's classy little filly, tried to take the honors away from her opponent, but was forced to take second money at the last. Hapsburg Miss was an easy third.

Put and Take Third.

Put and Take came in a winner in the third event to pay his backers the longest odds of the day. His win was worth $27.30 to every dollar bet by his backers. He ran his own race, and staying close on the rail waited on the leaders until he was ready to close with an astounding rush. Clock Stocking did her best and finished second, while Recruit, trying hard to the last, was an exceedingly close third.

Jack Lee Wins Fourth.

The fourth event went to Jack Lee. Alice Byers was second and Kentucky Smiles third.

The Dictator Takes the Fifth.

The Dictator took the fifth event, the Sarah Bernhardt handicap, in a fast finish. He was saved behind the pacemakers all the way and then closed strong. Edmon, coupled with Runolathe as an Irwin entry, came along to place and John A. Scott, after running away from the barrier, came in for show.

Memphis Defeats Fort Worth.

Memphis, Tenn., Sept. 25.—Memphis, Southern association pennant winners, defeated Forth Worth, Texas league champions, 2 to 1.

Pirates Annex Twin Bill From Chicago Cubs

Buccaneers Win First Contest With Ease—Songer Is Driven From Box in Second.

PITTSBURGH, Sept. 26.—Returning from their disastrous eastern trip during which they were eliminated as a pennant contender, the Pittsburgh Pirates took both games of a doubleheader from Chicago today in the final series of the season. The scores were 9 to 3 and 10 to 6.

The Pirates won the first game with ease, holding the Cubs scoreless until the seventh inning while they piled up a commanding lead behind Kremer, who struck out six Chicago batsmen.

Don Songer, a recruit, recently obtained from Oklahoma City, made his first major league start in the second game. The Cubs bombarded him in the second and fifth innings, scoring all their runs off his delivery. Pfeffer relieved Songer in the fifth after four runs had been scored and held the Cubs safe the remainder of the game.

In the second game Miller put the ball over the fence in the second inning for a home run. Wright also hit a home run in the second game with one man on base. Score:

CHICAGO (N)	ab.	h.	po.	a.	e.	PITTSBURGH (N)	ab.	h.	po.	a.	e.
Adams ss	4	4	2	6	0	Bigbee lf	4	1	0	0	0
H'cote cf	3	0	0	0	0	Carey cf	4	2	4	0	0
G'tham 3b	4	1	0	3	1	Moore rf	5	1	5	0	1
Weis rf	4	0	2	0	0	Wright ss	5	1	1	4	3
B'rett 2b	4	1	3	4	1	Tray'r 3b	4	1	2	0	0
Grig'y lf	4	1	1	0	0	M'ville 2b	5	1	1	2	0
Ha'nett c	4	1	3	2	1	Gri'm 1b	4	2	7	0	0
Cotter 1b	4	1	13	0	0	Smith c	2	1	4	0	0
Keen p	1	0	0	0	0	Gooch c	2	1	2	0	0
Bush p	1	1	0	1	0	Kremer p	3	1	0	1	0
Whe'ler p	1	0	0	3	0						
xFitz'ald	1	0	0	0	0	Totals	37	15	27	8	2
Totals	35	10	24	20	3						

xBatted for Wheeler in ninth.

Score by innings:

Chicago	000 000 300—3
Pittsburgh	002 312 10x—9

Summary—Runs: Grigsby, Hartnett, Wheeler, Carey, Moore, Traynor (2), Grimm (2), Smith, Gooch, Kremer. Two-base hits: Barrett, Kremer, Adams. Three-base hits: Adams, Grimm. Stolen bases: Carey (2), Traynor. Sacrifice hit: Kremer. Double plays: Adams to Barrett to Cotter; Barrett to Adams to Cotter; Wright to Grimm. Left on bases: Chicago, 6; Pittsburgh, 10. Bases on balls: Off Keen, 2; off Bush, 3. Struck out: By Bush, 1; by Kremer, 6. Hits: Off Keen, 4 in 2 innings (none out in third inning); off Bush, 4 in 2 1-3 innings; off Wheeler, 3 in 2 2-3 innings. Losing pitcher: Keen. Umpires: Rigler, Wilson and Pfirman. Time: 1:39.

Second game:

CHICAGO (N)	ab.	h.	po.	a.	e.	PITTSBURGH (N)	ab.	h.	po.	a.	e.
Adams ss	5	1	1	0	0	Bigbee lf	5	2	2	0	0
Statz cf	4	0	2	0	0	Carey cf	5	1	6	0	0
Weis lf	1	0	1	0	0	Moore rf	6	0	1	0	0
Gra'am 3b	4	1	0	1	2	Bor'r rf	4	2	3	0	0
Miller lf	3	2	1	0	0	Wright ss	5	3	1	1	0
Jacobs p	0	0	0	0	0	Tynor 3b	4	2	1	3	0
xFitz'ald	1	0	0	0	0	Ma'lle 2b	5	2	0	2	0
Bar'tt 2b	5	1	0	3	0	Gri'm 1b	4	1	10	0	0
Vogel rf	4	2	0	0	0	Sch'idt c	3	1	3	0	0
O'Far'l c	4	0	7	1	0	Songer p	2	0	0	1	0
Kearns 1b	4	2	9	2	0	Pfeffer p	2	0	0	1	0
Kauf'n p	3	2	2	0	0						
Blake p	0	0	0	0	0	Totals	39	15	27	9	0
Gri'by cf	0	0	1	0	0						
Totals	38	11	24	9	2						

xBatted for Jacobs in ninth.

Score by innings:

Chicago	020 040 000— 6
Pittsburgh	100 030 42x—10

Summary—Runs: Grantham, Miller (3), Barrett, Vogel (2), Bigbee (2), Carey, Barnhart (3), Wright (2), Traynor, Maranville. Two-base hits: Vogel, Maranville (2). Three-base hits: Barrett, Vogel, Kearns, Wright. Home runs: Miller, Wright. Stolen bases: Adams, Grantham, Wright. Sacrifice: Traynor. Left on bases: Chicago, 4; Pittsburgh, 9. Bases on balls: Off Kaufmann, 3; off Songer, 2; off Pfeffer, 1. Struck out: By Kaufmann, 5; by Blake, 1; by Songer, 1. Hits: Off Kaufmann, 10 in 6 innings; none out in seventh; off Blake, 2 in 1 inning; off Jacobs, 3 in 1 inning; off Songer, 9 in 4 1-3 innings; off Pfeffer, 2 in 3 2-3 innings. Winning pitcher: Pfeffer. Losing pitcher: Kaufmann. Balk: Kaufmann. Umpires: Pfirman, Rigler and Wilson. Time: 1:56.

Barney Burch, owner of the Buffaloes, leaves Sunday night for Tulsa, where the Herd closes the season Tuesday. The Omaha-Tulsa series will likely decide the issue in the Western.

The Detroit Tigers have cancelled their exhibition game scheduled for Omaha, October 2.

Meets Von Elm for Amateur Title

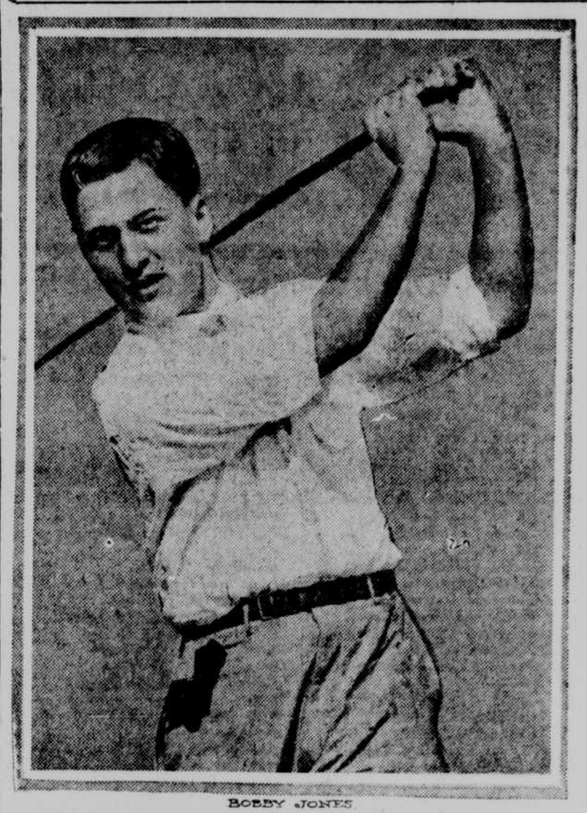

BOBBY JONES

Bobby Jones, by virtue of his 11 and 10 victory over Francis Ouimet in the semi-finals of the national amateur golf tourney, will battle George von Elm, who eliminated Max Marston, present champ, for the championship today.

Epinard in ith Fast Runners

New York, Sept. 26.—Assuming a fast track, a good start, experts are predicting the greatest battle in the history of the American turf when Epinard faces the barrier with Ladkin, Wise Counsellor, Zev and My Own in the second international special over a mile at Acqueduct Saturday.

Opinions are based on the ramarkable victory of August Belmont's Ladkin in the Edgemere handicap last Saturday, a sensational 1:38-mile trial by Epinard on Wednesday and the effort of Zev in the Averne handicap on the same day.

Wise Counsellor, winner over Epinard in the first international race over six furlongs at Belmont park, has also been working well in practice and must be considered among the possible winners.

Eugene Leigh, trainer of the French chestnut, was so pleased by the colt's performance in his recent trial that he made his first prediction of victory since coming to the country.

CAVEIN INJURY IS FATAL TO MAN

E. O. Blackburn, 53, employe of Metropolitan Utilities district, died at the Nicholas Senn hospital Thursday of injuries received three weeks ago when he was buried when a ditch at Florence in which he was working caved in. Fellow workmen dug him out before he suffocated.

His injuries included a broken hip and internal injuries. Mr. Blackburn is survived by his widow and a brother, William, of Grant Ia. The body will be taken to Grant for burial.

JUSTICE AGENT IS TRANSFERRED

E. W. Byrn, jr., who has been in charge of the Omaha office of the Department of Justice for the last two years, has been ordered transferred to the office at Milwuakee, Wis., it became known Friday.

Byrn's transfer, it is said, is "for the good of the service.

Byrn was out of the city Friday on an investigation.

Race Entries

AURORA.

First race: Purse, $600; allowances; 2-year-olds, 5½ furlongs:
Bruneth ..... 102 Idle Seth 120
Doc McMahon .. 105 Korman 107
Parnell ..... 115 Modesta 105
Second race: Purse, $600; claiming; 3-year-olds and up; 6 furlongs:
xEventide ..... 99 Jack Frost 112
xPonjola ..... 102 May Buddy 112
Lavinia ..... 109 True American .. 112
Mac O'Boy ..... 107 Little Smoke 112
xLidege ..... 102 xArrowhead 107
L'ena Marcella .. 109 xMiss Mischief .. 99
Third race: Purse, $600; claiming; all ages; 5 furlongs:
Dr. Sisk ..... 95 Long Green 111
Labelle ..... 92 Joe Tag 114
Good Morning .. 108 xRed Legs 109
War Winner .. 114 Ralco 114
xKoellia ..... 109 xGreat Waters .. 97
Lady Newton .. 92 Rapid Stride .. 114
Fourth race: Purse, $1,000; all ages; handicap; 3½ furlongs:
Moss Fox, II .. 103 Kaulla 98
Dreamer ..... 109 Dr. Hickman .. 117
Go Foin ..... 109 Doc Horn 106
Fifth race: Purse, $600; claiming; 3-year-olds and up; 5 furlongs:
xCol. Tayor ... 104 Voogeria 106
Virgo ..... 109 W. H. Pearce .. 109
xTabasco Sauce .. 104 Filby Gibbet .. 109
Darmley ..... 109 xSpoils 104
xMiss Fortune .. 98 xCrescent 98
Diomed ..... 109 Lee Enfield 109
Sixth race: Purse, $600; claiming; 3-year-olds and up; mile and 70 yards:
xNavy Artillery .. 101 xLittle Andy 94
Proceeds ..... 104 Little Ed 104
xHasty Miss ... 95 xKelman 99
Eddie, jr. ..... 110 Harry Maxim 103
xApprentice allowance claimed. Clear; fast.

LATONIA.

First race: Purse, $1,500; claiming, 3-year-olds and up; 6 furlongs:
xBarn Dollar .. 102 J. S. Readron .. 112
Delectable ..... 104 Royal Miss 104
xPiedmont ..... 107 Belle of Ebtown .. 109
Easter Bells ... 112 Wilda 112
Glyn ..... 112 Magic Wand 107
xKeegan ..... 102 xW. Knows Ma .. 112
Blanche E. ..... 104 Melvina 104
xUntried ..... 107 xSnow Malden .. 99
New Gold ..... 112 xCoyne 107
Second race: Purse, $1,500; maiden 2-year-old colts and geldings; 6 furlongs:
Dr. Tannen ... 115 Downtown 115
aBrinkley ..... 115 bBaalbes 115
cHobson ..... 115 Surprise 115
Russell Cave .. 115 Great Rock 115
dSir Peter ..... 115 dBrier Hill 115
Rocky ..... 115 Up & At 'Em .. 115
bAdolphus ..... 115 cFaire Master .. 115
Federalist ..... 115 aAmir 115
Friend ..... 115 King Nadi 115
aJ. C. Milam entry; bP. T. China entry; cAudley farm entry; dBell & Hupp entry.
Third race: Purse, $1,500; claiming; 3-year-olds and up; 6 furlongs:
Corinth ..... 108 Judge Pryor 111
xBraedalbane .. 110 xRocket 106
xBradley's Tony .. 110 Brunswick 113
xFretwell ..... 101 Bob's Mary 102
Pindar Peel ... 111
Fourth race: Purse, $5,000, added; Fort Thomas handicap; 2-year-olds; 6 furlongs:
Rothermel ..... 110 aSupremus 119
bLittle Visitor .. 122 Menifee 118
dBalboa ..... 108 Riviera 109
Lee O. Colner .. 121 cButtin In 119
Reputation ..... 124 bIladger 114
Elsass ..... 107 cBlue Warbler .. 123
Mark Master ... 110 bStep Along 117
dAnnihilator ... 114 Capt. Hal 124
cBrown Sugar .. 117 aRural Route 111
Rock Princess .. 115 Bridesmaid 103
bDr. A. L. Biggs 118 Cream Puff 112
aHal Price Headley entry; bPekins, Knight, Grabner & Moore entry; cIdlehour farm entry; dClay, Anderson & Kendle entry.
Fifth race: Purse, $10,000, added; the Latonia cup handicap; 3-year-olds and up, 2¼ miles:
aWild Life ..... 109 Victoire 108
Bobtail ..... 109 My Play 128
aAlta Wood 111
aRosemount stable entry.
Sixth race: Purse, $1,500; allowances; 3-year-olds and up; mile:
Right on Time .. 110 Ten Lee 107
Bo McMillan ... 104 Cannon Shot 101
Bourbon Boy ... 104 Postillion 95
Col. Labold ... 101 Black Gold 112
Glide ..... 101 Sporty McGee 101
Kufiya ..... 101 King Tut 104
Quince Garden .. 104
Seventh race: Purse, $1,500; claiming; 3-year-olds and up; mile and 70 yards:
Randel ..... 112 Moorfield 108
xOpulent ..... 107 xChee Leader 102
xPequot ..... 107 Pantoche 112
xTikeh ..... 107 xTender Seth 107
Asaph ..... 108 Stump, Jr. 112
xRepeater ..... 107 War Idol 107
Young Adam ... 112 xWillow Tree 102
Taylor Hay ... 112 La Tafna 109
Flower Shop ... 109 Lexington Maid .. 105
xApprentice allowance claimed.
Weather, clear; track, fast.

Bluejays Stage Belated Rally to Win Contest

Coach Wynne's Line Fails to Hold at Critical Moments — Outstaters Work Hard.

ELEVEN of the fightin'est of fighting football men clad in the Orange and Black of Midland college nearly sent the Creighton university eleven back to Omaha yesterday stinging under the smart of a defeat, but Coach Chet Wynne's proteges staged a belated rally in the final 10 minutes of play to shove over two touchdowns. They won, 20 to 7.

The day was far from a fitting day to dedicate the new Midland athletic field. Rain, rain and more rain blew across the field in intermittent gusts that sent spectators scurrying to cover and made the football field slow as molasses.

The Bluejays were not at all impressive yesterday. The line failed at the crucial monemts, and but for the staunch-hearted Lower, who practically licked the Fremonters by a series of sensational runs, the story might have been different.

Not that Midland could have won, far from that, but with the score tied, 7 to 7, in the fourth quarter, the host o fCreighton supporters who had braved the drizzle to see the contest, had visions of what was to have been a practice game ending in an ignominous tie.

Coach Speers had injected a bit of "Indian" Schulte's psychology, that "a team that won't be beat can't be beat," in his squad, and they showed it.

Pitted against a "big time team," the Midlanders never flinched a tackle. They worked all the time. Every man on the team was plugging from whistle to whistle, and before the Creighton line which is composed of giants, the Midland linesmen stood their ground like soldiers.

M'KEAGUE'S LINEUP FOR SUNDAY PICKED

Manager McKeague of the Metropolitan league all star and all nations has picked his complete lineup for Sunday's game against the Murphy-Did-Its, Omaha amateur champs and according to the "fighting" Irish outfielder the cosmopolitan outfit will take the champs down the ladder for a defeat.

The following men will be seen in the lineup against the Murphys Sunday.

Player	Position	Team
Swartz	First base	Carter Lakes
Kudlacz	Second base	W. O. W.
Mancuso	Third base	Standards
Redden	Shortstop	Standards
F. Mirasky	Left field	K. C.
McKeague	Center field	W. O. W.
Dodd	Right field	Schneiders
Watchler	Catcher	Standards
Crawford	Pitcher	Schneiders
Provost	Pitcher	K. C.

PRENDERGAST TO HURL FOR MILLARD

"Mike" Prendergast, former big league hurler, will handle the agate for the fast semi-pro Millard (Neb.) nine Sunday afternoon when the village lads tangle with the fast Sioux City Stockyards team, southwestern Iowa champs at the Council Bluffs ball diamond at Thirty-fifth and Broadway.

Lewis-Mondt Wrestle to Two-Hour Draw

Los Angeles, Sept. 26.—The mat match between Ed "Strangler" Lewis, champion heavyweight wrestler, and Joe "Toots" Mondt, Colorado cowboy grappler, ended in a draw here last night. Lewis won the first fall of the two-hour limit contest in an hour and 10 minutes of wrestling with a headlock, and Mondt took the second in 37 minutes 19 seconds with a jackknife scissors hold. They were still grappling on even terms for the third fall when the time limit expired.

In the preliminaries Frank La Marr defeated "Pat" McGill of Omaha, and Dick Daviscourt defeated Ray Steele of Iowa.

International Cup Races for Seaplanes Canceled

Baltimore, Sept. 25.—Cancelation of the International Schneider cup race for seaplanes, scheduled to be held October 24 and 25 at Bayshore park, near here, has been necessitated it was announced today by the Flying club of Baltimore under whose auspices race was to have been held.

The Schneider race was to have been a triangular affair with planes of England, Italy and the United

Oregon National Guard Wins National Team Shoot

Camp Perry, O., Sept. 25.—Scoring 17,595 points the Oregon national guard team today captured the infantry team match, the most spectacular staged in the National Rifle association shoot here this year

American Association

Second game:	R.	H.	E.
Louisville	8	7	1
Minneapolis	7	11	2

Batteries: Koob and Schmidt; Edmondson and Wirts.
(Called end seventh inning.)

Kansas City, Sept. 26.—	R.	H.	E.
Columbus	1	10	5
Kansas City	9	16	1

Batteries: Northrop and Cady; Ahman and Billings.

St. Paul, Sept. 26.—	R.	H.	E.
Indianapolis	2	8	1
St. Paul	3	8	1

Batteries: Burwell and Krueger; Faeth and Dixon.

Milwaukee, Sept. 26.—	R.	H.	E.
Toledo	9	12	1
Milwaukee	7	17	1

Batteries: Canavan, Naylor and Vigursat, Willoughby, Winn, Pott and Shinault.

High School Football

Leigh, 6; Fremont Reserves, 0.
Big Springs, 9; Julesburg (Col.), 0.
Humboldt, 6; Auburn, 0.
Minden, 26; Red Cloud, 0.
Nebraska City, 12; Verdon, 7.
Stanton, 28; Albion, 0.

Marrow Returns to Purple Lineup

Wallace Marrow, star Central halfback, yesterday returned to the "Purple" squad after a week's absence. Marrow injured his left hand early in the season when he was tackled by a stray Central gridster.

Schmidt, Central grid mentor, again sent his husky gridsters against the second team for scrimmage. He is concentrating on the overhead game a great deal. It is probable that Sshmidt will depend on the aerial attack in the Beatrice clash, October 3.

The first squad looked very much better than it did last week. The linemen seem to jump with the ball. Leahy, one of the candidates for a tackle position, failed to show up for practice Thursday. Gorton was shifted to tackle, while Lepecier and Clarke were holding down the wing positions. Howell is out of the game with a sprained ankle.

Bill Egan and flashy "Missouri" Jones are running neck and neck for the signal barking job this season. Egan is more experienced than Jones but the diminutive track man is still trying for the position. Egan will probably have the best chance of starting in the Beatrice affair.

The wearers of the Purple are again scheduled to go through the same routine today.

TIGERS DEFEAT WHITE SOX, 8-2

Chicago, Sept. 26.—"Rip" Collins held Chicago to four hits today while Detroit hit Faber and Lyons opportunely and easily won the first game of the series here, 8 to 2. Not a visiting outfielder had a chance to catch a fly ball and Pratt accepted 20 chances at first base. Heilmann's and Woodall's hitting featured.

The score:

DETROIT (A)	ab.	h.	po.	a.	e.	CHICAGO (A)	ab.	h.	po.	a.	e.
Jones 3b	4	2	1	4	0	Arch'n cf	4	0	1	0	0
Manush lf	5	0	0	0	0	Hooper rf	3	1	2	0	0
Cobb cf	4	1	0	0	0	Falk lf	4	1	2	0	0
Wingo cf	0	0	0	0	0	Clancy 1b	4	0	11	1	0
Heil'n rf	5	3	0	0	0	Kamm 3b	2	0	2	4	0
Rigney ss	5	1	1	4	0	M'heart 2b	4	0	2	4	0
G'inger 2b	2	1	1	3	1	McClel'n ss	4	0	1	4	2
Pratt 1b	5	0	20	0	0	Crouse c	3	1	6	1	0
B'ke 2b-ss	5	2	2	4	0	Faber p	1	0	0	0	0
Woodall c	5	2	4	1	0	zK.Collins	1	0	0	0	0
W.C'lins p	5	1	1	4	0	Lyons p	1	0	1	1	0
Totals	43	15	27	19	1	Totals	32	4	27	12	2

Score by innings:

xBatted for Faber in fifth inning.	
Detroit	300 120 101—8
Chicago	101 000 000—2

Summary—Runs: Jones, Cobb (2), Gehringer, Pratt, Burke, Woodall, Hooper, Crouse. Two-base hits: Heilmann, Burke. Three-base hits: Hooper, Woodall. Stolen bases: Gehringer. Left on bases: Detroit, 10; Chicago, 4. Bases on balls: Off Faber, 1; off W. Collins, 2; off Lyons, 1. Struck out: By Faber, 1; by W. Collins, 1; by Lyons, 1. Hits: Off Faber, 11 in 5 innings; off Lyons, 4 in 4 innings. Losing pitcher: Faber. Umpires: Hildebrand, Moriarity and Ormsby. Time: 1:45.

Hoppe Holds Lead.

New York, Sept. 25.—Willie Hoppe, world balkline billiard champion, led Ralph Greenleaf, pocket billiard champion, 400 to 302, at the end of the fourth day of play in their 600-point three-cushion match. Hoppe took the afternoon block today, 50 to 22, and the evening, 50 to 26.

Ferguson Bests Walter Johnson in Hurlers' Duel

Washington Pitching Ace Injured When Hit by Pitched Ball in Fifth Inning.

BOSTON, Sept. 27.—Washington's pennant aspirations received a rude jolt today when Ferguson pitched Boston to a 2 to 1 victory over the Senators in the first game of four scheduled to be played here. New York's victory while Washington lost reduced the Senators' lead in the pennant race to one full game. The league leaders made only seven hits.

Another blow to Washington hopes came when Walter Johnson, the club's pitching ace, was hit on the left elbow by a pitched ball in the fifth and apparently severely injured. Marberry pitched the eighth inning against Boston. After 13 consecutive victories Johnson figured as losing pitcher. In the fifth Veach, with one out, scratched a hit through Stanley Harris and went to third when Boone singled sharply to center. Joe Harris' Texas leaguer to short center brought the score. Ezsell forced Harris, but Lee's long single to left center let Boone in with what proved to be the winning run.

Stanley Harris and Rice were infield outs, however, and the Washington rally was over.

There were two other occasions when the Senators had chances to satisfy the crowd of 12,000 which called repeatedly for a Washington victory. In the second with one out Judge doubled and Bluege got an infield single, but Peckinpaugh was called out on strikes and Ferguson threw out Ruel. Again in the ninth with two out Bluege singled and went to third on Peck's single to right. Peck was caught between second and first for the final out.

Veach made two hits off Johnson and one off Marberry. After hitting safely in 31 consecutive games, Sam Rice went hitless today.

The score:

WASHINGTON (A)	ab.	h.	po.	a.	e.	BOSTON (A)	ab.	h.	po.	a.	e.
McNeily cf	3	0	1	0	0	Williams cf	4	0	4	0	0
xLeflier	1	0	0	0	0	Wanes 2b	4	0	2	4	0
Judge 1b	4	0	9	0	0	Veach lf	4	2	1	0	0
S.Harris 2b	4	0	4	3	0	Boone rf	4	1	0	0	0
Rice rf	4	0	0	0	0	J.Harris 1b	4	1	12	1	0
Goslin lf	3	0	2	0	0	Ezsell 3b	4	1	0	1	0
Judge, 1b	1	0	0	0	0	Lee ss	4	0	2	3	0
Bluege 3b	4	2	0	0	0	O'Neill c	2	1	5	1	1
P'paugh ss	4	2	2	2	0	Ferg'n p	3	0	0	4	0
Ruel c	3	1	7	0	0						
Johnson p	1	0	0	0	0	Totals	32	8	27	14	1
xLeibold cf	1	0	0	0	0						
Totals	32	7	24	7	0						

xBatted for Johnson in eighth.
xBatted for McNeely in eighth.

Score by innings:

Washington	000 000 010—1
Boston	000 200 00x—2

Summary—Runs: Leibold, Veach, Boone. Two-base hits: Judge, Leflier. Double play: J. Harris to Lee to J. Harris. Left on bases: Washington, 7; Boston, 7. Bases on balls: Off Johnson, 1; off Ferguson, 1. Struck out: By Johnson, 3; by Marberry, 1; by Ferguson, 4. Hits: Off Johnson, 7 in 7 innings; off Marberry, 1 in 1 inning. Hit by pitched ball: By Ferguson, Johnson. Losing pitcher: Johnson. Umpires: Connolly and Owens. Time: 1:48.

Following the Horses

AURORA.

First race: 3 furlongs:
Glory, 109 (Majestic) ..... 5-2 even 1-2
Black Dinah, 108 (Eaton) 4-5 4-5
Sir Ralph, 116 (Cameron) 2-1
Time: 1:01. Bay Dorie, Nans Fortune, Anna M., Dougherty, Intake, Anna H., and Halki also ran.
Second race: 5½ furlongs:
Pollimara, 115 (Boganowski) 3-5 1-4 out
Pinch O' Snuff, 108 (Majestic) 3-1 2-1
Miss Fortune, 108 (McDonald) ..... even
Time: 1:07 1-5. Sophia, Sequel, Sophia Marie and Verbena also ran.
Third race: 5½ furlongs:
Johnny Jewell, 103 (Gormley) 9-2 2-1 even
Faber, 116 (Boganowski) ..... even 9-10
Holly Boy, 105 (Mein) 6-5
Time: 1:07 4-5. Luck Dollar, Alluring, Rapid Stride, Impossible and Girofla also ran.
Fourth race: 5½ furlongs:
Auntie Millin, 107 (Eaton) 7-5 3-5 1-4
Simplicity, 95 (Saucier) ..... 2-1 even
Theo, 107 (Boganowski) 3-5
Time: 1:07. Merrimac, Climax, Fifty-Fifty, Shining Gold and Boys Believe Me also ran.
Fifth race: 5½ furlongs:
Baleful, 113 (Majestic) 4-1 8-5 4-5
Double T., 113 (Buell) 5-2 6-5
Joe Tag, 111 (Erickson) 3-1
Time: 1:07 4-5. Louise Wagner, Whalebone, Woodland Queen, Furor, Capers and Sarafax also ran.
Sixth race: 1 1-16th miles:
Polvo, 111 (Williams) ..... 5-2 4-5 out
Margaret Ware, 105 (Gormley) .. even out
Lugs, 111 (Erickson) ..... out
Time: 1:47 1-5. St. Martins and Diversity also ran.

AQUEDUCT.

First race: Five furlongs:
Hendrick (Kelly) 12-1 5-1 2½-1
Bright Idea (Tamaro) 3-5 1-4
Alliance (Doyle) ..... even
Time: 1:00 1-5. Primrock, Jonathan, Gipsy Flyer, Lady Gallivant, Roseberry and Tailteann also ran.
Second race: Six furlongs:
Thundering (J. Callahan) ... 8-1 3-1 8-5
Blue Moon (Fields) ..... 2-1 even
Whiskaloeg (McAtee) 1-3
Time: 1:12 2-5. Tick Tock, Sun Audience, Flaxship, Bevy, Zuker and Out and Gone also ran.
Third race: One mile:
Lockerbie (Allen) ..... 3-5 1-4 out
Polo Ground (Burke) ..... 1-3 out
Oowah (McAtee) 1-2
Time: 1:38 1-5. Jessamine, Barion and Camphor also ran.
Fourth race: Mile and a sixteenth:
Diagram (Thurber) ..... 3-1 8-5 out
Big Blaze (O'Donnell) ..... out out
Whetstone (J. Callahan) ..... out
Time: 1:43 4-5. Mad Hatter and Stanwix also ran.
Fifth race: Mile and five-sixteenths:
Bar Gold (Fields) 2½-1 4-5 1-4
Good Night (Allen) 7-10 1-4
Maryland Belle (J. Callahan) 1-4
Time: 2:14 3-5. Superbum, Irish Kiss, The Puritan II, Dr. Whitehurst and Sophy also ran.
Sixth race: Six furlongs:
F. Nightgale (C. Kummer) .13-1 4-1 7-5
Gamble (K. Barnes) 26-5 8-5
Martha Martin (O'Donnell) ..... out
Time: 1:13 2-5. Saucy, Ilane, Witchbroom, Philanna, Red Hawk, Minerva, Gold Brick, Waratah and Sonya also ran.

HAVRE DE GRACE.

First race: Five and