GERMANY STALLS ON RUHR TANGLE

Conciliatory Reply to French Proposal to Be Made Tonight.

By Associated Press.

London, Aug. 15.—Chancellor Marx went to Downing street at 6 o'clock this evening to acquaint Premier MacDonald with the German reply on the problem of the military evacuation of the Ruhr.

By DAVID M. CHURCH, International News Service Staff Correspondent.

London, Aug. 15.—A conciliatory reply to France's proposals for evacuation of the Ruhr was drawn up for presentation this afternoon by the German delegation to the Allied reparations conference.

In some quarters it was said that Germany's answer was "virtually acceptance" of the French terms. International News Service was informed, however, that the reply makes acceptance possible but that further negotiations probably would be necessary.

The German communication is a lengthy document. It was drafted after President Ebert had communicated the gist of German political views to Chancellor Marx.

Up to Delegates.

Berlin virtually placed responsibility for the reply upon the German conference delegation but it is understood that the ministers in Berlin suggested counter proposals as a possible means of obtaining better evacuation terms for the Germans.

The Germans planned to ask France and Belgium to state their demands in a diplomatic note to which Germany will reply. Germany considers its rights have been injured here, maintaining that the separate Ruhr negotiations have not been conducted in the spirit of the conference.

However, the Germans had no alternative but submit, announcing tentative acceptance under duress.

Acceptance Delayed.

Chancellor Marx and his colleagues had decided to accept the French Ruhr terms last night, but received word from Berlin that President Ebert wished to have conferences with various political leaders first, so the Teuton envoys postponed action until today.

MAN WHO RESCUED ROOSEVELT HERE

John Allen, 33, Atchison, Kan., who carried Maj. Teddy Roosevelt, now assistant secretary of the navy, from the battlefield at Soissons July 19, 1918, is visiting his brother, V. A. Allen, 2335 North Sixty-first street.

For the last six years Allen has had a continuous headache as the result of a wound received just before he reached his comrades with his burden. A piece of shrapnel smashed the upper three vertebrae of his spine. The spinal cord is now unprotected across the gap; his head is upheld by a steel brace.

"I would do it over again," says Allen.

WOMAN FAINTS AS POLICE CALL

Nettie Wolfson, 4944 North Sixteenth street, provided the police with a thrill Wednesday evening when two officers came to her home to serve a warrant on Dorris Wilson and Mrs. E. Schlotfield. The warrant charged the two women with disturbing the peace.

The officers entered the house and asked for the two women named in the warrant, explained what it was and then were called on to catch Miss Wolfson as she fell.

Miss Wolfson is troubled with a weak heart. The appearance of the officers was too much. She fainted.

PULMOTOR FAILS TO SAVE GIRL, 17

Police pulmotor was rushed to St. Joseph hospital Wednesday morning in a vain effort to save the life of Rena Daywald, 17, Mondamin (Ia.) high school girl, who went into convulsions while on the operating table.

The girl was to have her tonsils removed. Death was said due to dilation of the heart. She is the daughter of Mr. and Mrs. William Daywald.

The father charges that negligence is responsible for the death.

Real Estate Transfers.

Western Mortgage and Finance Co. to Mathilda A. Bell, 19th street, 300 feet south of Leavenworth street, west side, 50x144 ... $14,500

Harry L. Anderson and wife to James T. Lewis and wife, 45th street, 306 feet south of Cuming street, east side, 62x165 ... 1,750

Minnie Foster and husband to Annetta H. Clay, northwest corner 36th street and Grand avenue, 47x125 ... 5,750

William D. McHugh, referee, to Rasp Bros., Grand avenue, 42 feet west of 35th street, north side, 42x123 ... 1,400

Standard Development Co. to Albert B. Anderson, Walnut street, 100 feet west of 43d street, north side, 50x108 ... 1,000

Pearl H. Becker and husband to Charles H. Van Deusen, Harney street, 332 feet west of 54th street, south side, 50x135 ... 1,100

Adelaide L. Bicknell to Amy A. Edstrom, Dewey avenue, 117¼ feet west of 28th street, south side, 22½x63 ... 2,325

Amy A. Edstrom and husband to Donald D. Macfarland, Dewey avenue, 117¼ feet west of 28th street, south side, 22½x63 ... 3,500

Magdalena Miller to Sadie Jackson, Farnam street, 148 feet west of 39th street, north side, 18x132 ... 4,600

William R. Young et al to Walton G. Meyer, Arcadia avenue, 245 feet east of 31st avenue, north side, 44x120.9 ... 1,000

N. P. Dodge, jr., and wife to William Kruckow et al, southwest corner 42d and Madison streets, 173.7x281 ... 650

Mary L. Garrison and husband to Bryce Campbell, 42d street, 98 feet south of Grand avenue, east side, 126x147 ...

James M. Beckley and wife to Caroline M. Dunlap, northeast corner 28th avenue and Potter street, 66x132 ... 5,000

Hester Larson to Hester Sophia Larson, southeast corner 32d avenue and Gold street, 52x132 ... 1

Julia M. Moylon to Henrietta C. Skans, Harney street, 260 feet west of 48th street, north side, 42x120 ... 9,250

J. A. Anderson to E. C. Finlay, 21st street, 80 feet south of G streets, west side, 25x130 ... 1,400

Grace Wilson and husband to Emmett Eggleston, 23d street, 200 feet south of S street, east side, 50x130 ... 1

John A. Kiebert to Temple McFayden, southwest corner 58th and Frances street, 92x129 ... 1,500

Margaret Rohrs and husband to Nick Nigro, 30th street, 132 feet north of Reynolds street, east side, 44x132 ... 1,400

Herman O. Schroeder and wife to John N. Seline, Izard street, 64 feet west of 45th street, north side, 30x110 ... 3,300

MORE FRIENDS AID SUFFERING BABES

Parents Give Cash Earned by Boy Now Dead.

A boy, now dead, gathered a large number of market baskets. His parents have sold them and sent the money to help poor babies.

Omaha lodge No. 1, Ladies of the Elks, through Mrs. F. O. Browne, secretary-treasurer, contributes $10.

Irene Ploutz, Gene Caldwell, Bessie Halstead, Louisa Albert, Helen Persinger, Bernice, Marjorie and Beatrice Arn, Plattsmouth children, held a carnival and music program at the Arn home which netted $2.62 for the fund.

Much heat is still ahead and more than 100 babies and small children are dependent on this fund for the milk which means health and life to them.

Every possible dollar is needed. If you can help, please do it and yours will be the thanks and blessing. Address "Free Milk and Ice Fund, care of The Omaha Bee."

Already acknowledged	$1,150.26
Mrs. R. H. Park, Yutan, Neb	1.00
John H. Bath	5.00
Omaha lodge No. 1, Ladies of Elks	10.00
Evelene C. Bovee, Blair, Neb	3.00
Basket fund	1.50
Plattsmouth children	2.62
Total	$1,179.38

WOMEN TOURISTS ARE HURT IN CRASH

Special Dispatch to The Omaha Bee.

Fremont, Neb., Aug. 14.—Mrs. John Garrison suffered painful cuts on one eye and Mrs. Edward Hoffman suffered a sprained knee and minor bruises when a car driven by Mrs. Hoffman's husband collided with a tourist headed east on the Lincoln highway late Wednesday night. The tourist, who gave his name as Charles J. Motis, of Chicago, figured in another accident Thursday afternoon shortly after leaving the garage where repairs were made as a result of the first mishap.

In the first accident, the two cars crashed head on when Motis claimed to have been blinded by bright lights of an approaching car. The front end of his car was badly damaged while the Hoffman car was literally wrecked. Mrs. Garrison was cut by flying glass which struck her in one eye. Doctors were unable to say today whether the sight of the injured optic would be permanently impaired.

EIGHT TO FINISH PRIVATE SCHOOL

Eight pupils will be graduated from the eighth grade of the School of Individual Instruction, 402 South Thirty-sixth street, this month. They are:

Sybil H. Adler, daughter of Mr. and Mrs. Morris Adler, 2049 North Twenty-second street; Catherine Harriet Ross, daughter of Dr. and Mrs. Collin H. Ross, 3203 Woolworth avenue; Edith Ann Nelson, daughter of Mr. and Mrs. Algot Nelson, 1910 Cass street; Signe Edith Julin, daughter of Mr. and Mrs. Swan Julin, 1720 South Ninth street; Viola Pearl Sloan, daughter of Mr. and Mrs. Delbert Sloan, 503 South Happy Hollow boulevard; Leonard Franklin Sloan, son of Mr. and Mrs. Delbert Sloan, 503 South Happy Hollow boulevard; Harold Raymar Parker, son of Mr. and Mrs. Edward G. Parker, 2876 Spaulding street; Raymond Milton Swenson, son of Mr. and Mrs. Gust A. Swenson, 1502 North Thirty-fifth street.

Grocer Files Petition in Bankruptcy in U. S. Court

Louis W. Rushing, 2516 North Thirty-first street, grocer, filed a voluntary petition in bankruptcy in the United States district court clerk's office Wednesday afternoon. He listed his debts at $2,566.11 and his assets at $3,577.08.

Out of the Records

Births and Deaths.

Births.

Charles and Pethina Naufito, 1424 North 16th St., girl.

Arthur and Emma Burkman, 3902 North 53d St., boy.

Joe and Ruby Campsey, 1411 South 13th St., boy.

Orville and Vera Rogers, hospital, girl.

Sam and Mary Goldblatt, hospital, boy.

Tony and Rosie Roetella, hospital, girl.

Frank and Marie Valenta, 1417 South 14th St., girl.

Angelo and Concetta Magni, 1309 South 6th St., boy.

Paul and Josephine Bizal, 3710 W St., girl.

Deaths.

Elmo Williams, 12 years, hospital.

Albert Honack, infant, hospital.

Thomas Teel, 50 years, hospital.

Building Permits.

G. D. Benson, 2315 North 26th St., frame dwelling, $1,000.

W. Glandt, 6314 Blondo St., frame dwelling, $3,500.

C. W. Glandt, 2011 North 64th St., frame dwelling, $3,500.

CITY OFFICIAL NOTICES.

NOTICE.

To the owners of all lots, lands and real estate including within Street Improvement District Nos. 1848, 1952, 1984, 2174, 2200, 2323, 2327, 2407, 2473, 2505, 2509, 2516, 2521, 2555, 2557, 2576, 2592, 2596, 2597 and 2599.

You are hereby notified that the following bids have been received and accepted by the City Council as the lowest bids on the respective materials designated to be used in the improvement of the respective streets, avenues and alleys within said districts, as follows:

Price Per Sq. Yd.

STREET IMPROVEMENT DISTRICT NO. 1848.

Alley between 25th and 26th, G to H.
Artificial Stone, Class "B" ... $1.72

STREET IMPROVEMENT DISTRICT NO. 1952.

Spring Street from 18th Street to 20th Street.
Asphalt, Class "B" ... 2.70
Asphaltic Concrete, Class "B" ... 2.42
Vitrified Brick Block, Class "K" ... 3.45
Vitrified Brick Block, Class "E" ... 3.65

STREET IMPROVEMENT DISTRICT NO. 1984.

Marcy Street from 45th Street to 48th Street.
Asphalt, Class "B" ... 2.67
Asphaltic Concrete, Class "B" ... 2.35
Vitrified Brick Block, Class "E" ... 3.55
Vitrified Brick Block, Class "K" ... 3.45

STREET IMPROVEMENT DISTRICT NO. 2174.

Castelar Street from 29th Street to 31st Street.
Asphalt, Class "B" ... 2.75
Asphaltic Concrete, Class "B" ... 2.40
Vitrified Brick Block, Class "E" ... 3.65
Vitrified Brick Block, Class "K" ... 3.54

STREET IMPROVEMENT DISTRICT NO. 2200.

17th Street from Vinton Street to Deer Park Boulevard.
Asphalt, Class "B" ... 2.71
Asphaltic Concrete, Class "B" ... 2.38
Vitrified Brick Block, Class "E" ... 3.46
Vitrified Brick Block, Class "K" ... 3.36

STREET IMPROVEMENT DISTRICT NO. 2323.

Atlas Street from 9th Street to 13th Street.
Asphalt, Class "B" ... 2.74
Asphaltic Concrete, Class "B" ... 2.42
Vitrified Brick Block, Class "E" ... 3.55
Vitrified Brick Block, Class "K" ... 3.45

STREET IMPROVEMENT DISTRICT NO. 2327.

Alley between Lafayette and Myrtle Avenues, from 33d Street to 34th Street.
Artificial Stone, Class "B" ... 1.78

STREET IMPROVEMENT DISTRICT NO. 2407.

50th Street from Hamilton Street to Seward Street.
Asphalt, Class "B" ... 2.67
Asphaltic Concrete, Class "B" ... 2.35
Vitrified Brick Block, Class "K" ... 3.45

STREET IMPROVEMENT DISTRICT NO. 2473.

Howard Street from 50th to 51st Avenue.
Asphalt, Class "B" ... 2.67

CITY OFFICIAL NOTICES.

Asphaltic Concrete, Class "B" ... 2.35
Vitrified Brick Block, Class "K" ... 3.45

STREET IMPROVEMENT DISTRICT NO. 2505.

Alley between Avenue "N" and Archer Avenue from 14th Street to 15th Street.
Artificial Stone, Class "B" ... 1.78

STREET IMPROVEMENT DISTRICT NO. 2509.

East and West Alley South of St. Mary Avenue from 20th Street to North and South Alley 316.61 feet West; North and South Alley West of Lot 6, Clarkson Place, St. Mary Avenue to East and West Alley 100 feet South of St. Mary Avenue.
Artificial Stone, Class "B" ... 1.74

STREET IMPROVEMENT DISTRICT NO. 2516.

45th Street from Bedford Avenue to Pratt Street.
Asphalt, Class "B" ... 2.67
Asphaltic Concrete, Class "B" ... 2.35
Vitrified Brick Block, Class "E" ... 3.58
Vitrified Brick Block, Class "K" ... 3.43

STREET IMPROVEMENT DISTRICT NO. 2521.

Newport Avenue from Point 360 feet West of 30th Street to 31st Avenue.
Asphalt, Class "B" ... 2.81
Asphaltic Concrete, Class "B" ... 2.49
Vitrified Brick Block, Class "E" ... 3.65
Vitrified Brick Block, Class "K" ... 3.53

STREET IMPROVEMENT DISTRICT NO. 2555.

Pacific Street from 60th Street to West line of Elmwood Park (No Half).
Asphalt, Class "B" ... 2.51
Asphaltic Concrete, Class "B" ... 2.39
Vitrified Brick Block, Class "K" ... 3.26
Artificial Stone, Class "C" ... 2.38

STREET IMPROVEMENT DISTRICT NO. 2557.

Alley between Chicago Street and Cass Street from 25th Street to 26th Street.
Artificial Stone, Class "B" ... 1.73

STREET IMPROVEMENT DISTRICT NO. 2576.

37th Street from Ames Avenue to Grand Avenue.
Asphalt, Class "B" ... 2.71
Asphaltic Concrete, Class "B" ... 2.42
Vitrified Brick Block, Class "E" ... 3.50
Vitrified Brick Block, Class "K" ... 3.42

STREET IMPROVEMENT DISTRICT NO. 2592.

46th Avenue from Leavenworth Street to Mayberry Street.
Asphalt, Class "B" ... 2.67
Asphaltic Concrete, Class "B" ... 2.35
Vitrified Brick Block, Class "K" ... 3.45

STREET IMPROVEMENT DISTRICT NO. 2596.

45th Street from Woolworth Avenue to Center Street.
Asphalt, Class "B" ... 2.67
Asphaltic Concrete, Class "B" ... 2.35

STREET IMPROVEMENT DISTRICT NO. 2597.

Twinridge Boulevard from Woolworth Avenue to Center Street.
Artificial Stone Combined Curb and Gutter, Class "B" ... .60
Artificial Stone Curb, Class No. 1 ... .60

STREET IMPROVEMENT DISTRICT NO. 2599.

Alleys between Camden Avenue and Fort Street from 28th Avenue to 30th Street.
Artificial Stone, Class "B" ... 1.76

You are further notified that you will have thirty days from August 14, 1924, the first day of publication of this notice, within which to designate by petition to be filed with the City Clerk, the specific materials selected from those designated for paving and curbing, which you desire used in the improvement of the respective districts above specified.

Published in accordance with Resolution No. 5303, Series 1924.

Omaha, Nebraska, August 14, 1924.
JAMES P. HOCTOR, City Clerk.

A-14 15 16

NOTICE.
PROPOSALS FOR SIDEWALK CONSTRUCTION.

Sealed proposals are invited and will be received by the City Clerk of the City of Omaha until Tuesday, August 26, 1924, at 10 o'clock a. m., for the construction or widening of sidewalks in Sidewalk District No. 50, described and located as follows, to-wit:

On the South Side of Grover Street, of Artificial Stone, Class A Four Feet Wide:
Lots 1, 4, 5, 11, 12, 13 and 14, Block 3; Lots 1, 2, 3, 4, 5, 6, 7, 8, 11, 12, 13, 14, 15 and 16, Block 4 Murray Hill Addition.

On the North Side of Grover Street, of Artificial Stone, Class A, Four Feet Wide:
Lots 1, 2, 3, 4, 5, 6, 7, 8, 9, 10, 11, 12, 13, 14, 15 and 16, Block 2, Murray Hill Addition.

On the South Side of Valley Street of Artificial Stone, Class A, Four Feet Wide:
Lots 1, 2, 3, 4, 5, 6 and 7, Block 7; Lots 7, 8, 9, 10 and 11, Block 8, Melrose Hill Addition.

On the West Side of 35th Street, of Artificial Stone, Class A, Four Feet Wide:
Lots 1 and 22, Block 4; Lots 1 and 22, Block 5, Melrose Hill Addition.

On the North Side of Valley Street, of Artificial Stone Class A, Four Feet Wide:
Lots 12, 13, 14, 15, 16, 17, 18, 19, 20, 21 and 22, Block 5; Lots 16, 17 and 22, Block 6, Melrose Hill Addition.

On the East Side of 35th Avenue, of Artificial Stone, Class A, Four Feet Wide:
Lot 7, Block 7, Dwight & Lyman's Addition.

On the South Side of Erskine Street, of Artificial Stone, Class A Four Feet Wide:
Lots 45 and 46, Yale Place Addition.

On the South Side of Hascall Street, of Artificial Stone, Class A, Four Feet Wide:
Lots 1, 2, 3, 4, 5, 6 and 7, Block 5; Lots 1, 2, 3, 4, 5, 6, 7 and 8, Block 6, Melrose Hill Addition.

On the South Side of Vinton Street, of Artificial Stone Class A, Four Feet Wide:
Lots 1, 2, 3 and 4, Block 3, Melrose Hill Addition.

On the North Side of Vinton Street, of Artificial Stone, Class A, Four Feet Wide:
West 120 feet of Lot 3, Lots 4, 5, 6, 7 and 8, Block 2; Lots 5, 6, 7, 8 and 9, Block 3, Thomason & Goos' Addition.

Missouri Pacific Railway Right-of-Way between 34th and 36th Streets; Lots 12, 13, 14, 15, 16, 17, 18, 19, 20, 21 and 22, Block 1; Lots 12, 13, 14, 15, 16, 17, 18, 19, 20, 21 and 22, Block 2, Melrose Hill Addition.

On the West Side of 36th Street, of Artificial Stone, Class A, Four Feet Wide:
Lots 1, 2 and 3, South 20 feet and North 23 feet of Lot 26, Lots 27 and 28, Block 1 Murray Hill Addition.
Lot 1, Block 7; Lots 1 and 22, Block 6; Lot 1, Block 3, Melrose Hill Addition.

On the West Side of 26th Street, of Artificial Stone, Class A, Four Feet Wide:
Lot 1, Block 3, Rush & Selby's Addition.
Lots 1, 2, 3, 4 and 5, Colfax Subdivision in Block 3, Rush & Selby's Addition.
Lots 1 and 40, Block 2; Lots 1 and 40, Block 3; Lot 24, Block 6, W. L. Selby's First Addition.
Lot 1, Archer's Subdivision in Block 1, Cotner & Archer's Addition.
East 52 feet of Lot 3 Lots 24, 25 and 26, Block 1, Cotner & Archer's Addition.

On the North Side of Adams Street, of Artificial Stone, Class A, Four Feet Wide:
Lots 28, 29, 30, 31, 32, 33, 34, 35, 36, 37, 38, 39 and 40, Block 3, W. L. Selby's First Addition.

On the South Side of Redick Avenue, of Artificial Stone, Class A, Four Feet Wide:
North 42 feet of Lot 1, Block 2, Belvedere Addition.

On the East Side of 55th Street, of Artificial Stone, Class A, Four Feet Wide:
Lots 7 and 8, Block 5, Military Addition.

On the West Side of 52d Street, of Artificial Stone, Class A, Four Feet Wide:
Lots 3, 4, 5, 6, 7, 8, 9, 10 and 11, Block 7; Lots 3, 4, 5, 6, 7 and 8, Block 1, Military Addition.
Lots 1 and 4, North 30 feet of Lot 2 and South 20 feet of Lot 3, Koenig Place Addition.

On the West Side of 30th Street, of Artificial Stone, Class A, Twenty Feet Wide:
Lots 5 and 8, Block 33, Florence Addition. Or for so much of said work as has not been already constructed.

Such sidewalks to be constructed in accordance with the plans and specification and requirements as prepared by the City Engineer and adopted and approved by the Mayor and City Council for the purpose of governing the construction of sidewalks in said city during the year 1924, and to be constructed under the supervision of the City Engineer.

Each proposal must be accompanied by a certified check in the sum of $100 as a guaranty of good faith and to be forfeited to the city as liquidated damages in event of failure to enter into contract, should award be made thereon.

Proposals must be made upon printed blanks provided by the City Engineer, and no proposal will be considered, if detached from the package in which it was bound, but the entire package must be unbroken and in good order when the proposal is deposited.

Prices must be stated in words and figures in the respective columns provided in the blanks.

Proposals must be sealed, marked "Proposals for sidewalk construction," and addressed to James P. Hoctor, City Clerk, Omaha, Neb., and will be presented to the City Council unopened at the regular meeting to be held Tuesday, August 26, 1924, at 10 o'clock a. m.

The Council reserves the right to reject any and all bids.

Published in accordance with the provisions of Ordinance No. 10942.

Omaha, Nebraska, August 14, 1924.
JAMES P. HOCTOR, City Clerk.

A-14-15-16-18-19

COUNTY OFFICIAL NOTICES

SALE OF BONDS
OF THE THIRD MILLION DOLLARS OF HIGHWAY CONSTRUCTION BONDS, DOUGLAS COUNTY, NEBRASKA, 1919.

Sealed Bids will be received by Frank Dewey, County Clerk, in and for Douglas County, Nebraska, Court House, Omaha, Nebraska, up to and until 10 o'clock a. m. on Tuesday, August 26, 1924, for the purchase of One Hundred Thousand Dollars of the Third Million Dollars of Highway Construction Bonds, Douglas County, Nebraska, 1919, of the Three Million Dollar Highway Construction Bonds, the issuance and sale of which was authorized by a Special Election of the qualified electors of Douglas County, Nebraska, held on June 24, 1919; said bonds to be in the denomination of $1,000.00 each, and to be coupon bonds, and to bear interest at the rate of five (5%) per cent per annum, payable semi-annually, and to bear date of October 1, 1919, and to become due and payable October 1, 1945; the principal and interest of said bonds to be payable at the office of the County Treasurer, Douglas County, Nebraska; Bonds No. 2601 to 2700, inclusive.

A full history of these bonds, including all information in relation thereto required by bidders, which has been adopted

COUNTY OFFICIAL NOTICES.

by the Board of County Commissioners, Douglas County, will be furnished by Frank Dewey, County Clerk, upon request of any bidder.

Each bidder must submit with his bid a certified check or cash in the sum of One Thousand Dollars ($1,000.00), made payable to Frank Dewey, County Clerk, Douglas County, Nebraska, and this check or cash to be sealed with the bid, and to cover the bid submitted.

Each Bidder must submit a bid upon the purchase of the one hundred thousand dollars to be delivered not later than September 10th, 1924.

The Board of County Commissioners, Douglas County, Nebraska, will open bids received at the hour of 10 o'clock a. m. on Tuesday, August 26th, 1924, in their Chamber, Court House, Omaha, Nebraska, and they reserve to themselves the right to reject any or all bids received.

Submitted by order of the Douglas County Board of Commissioners, Omaha, Nebraska, under resolution of August 9th, 1924.
FRANK DEWEY, Douglas County Clerk, Omaha, Neb.

Aug. 12 to 25 inc.

NOTICE TO PAVING CONTRACTORS

Notice is hereby given that Hon. Bryce Crawford, County Judge, Court House, Omaha, Nebraska, will receive sealed bids up to and until 10:00 o'clock a. m. on Tuesday, September 9, 1924, for the paving of Road No. 28 (60th Street) from Road No. 25 north 1½ miles to Road No. 17 in accordance with plans and specifications on file in the office of the County Surveyor on the following approximate quantities:

15,840 sq. yds. more or less pavement.
500 cub. yds. more or less extra grading.

Each bid must be accompanied by a certified check or cash in an amount equal to 5 per cent of the amount of the bid, as a guarantee of the acceptance of the contract, if awarded. All work to be started within thirty days after the awarding of the contract and completed not later than November 31, 1924.

Bids will be opened by the Hon. Bryce Crawford, County Judge in the Commissioner's Chambers, Court House, Omaha, Nebraska, at the hour of 10:00 o'clock a. m. on Tuesday, September 9, 1924. Said paving when completed to be paid from the Permanent Road Fund, in accordance with the inheritance tax law.

The Board of County Commissioners reserve to themselves the right to reject any or all bids received.

By order of the Board of County Commissioners, Douglas County, Nebraska, under resolution dated August 5, 1924.
FRANK DEWEY, County Clerk.

A-8-15-22-29-S-5

BEE CLASSIFIED AD RATES

19c per line each day, 1 or 2 days.
17c per line each day, 3 or 6 days.
16c per line each day, 7 days.
15c per line each day, 30 days.

CLOSING HOURS FOR CLASSIFIED ADS.

Morning Edition ... 8 p.m.
Evening Edition ... 11:00 a.m.
Sunday Edition ... 8 p. m. Saturday

either charge or cash orders.

Classified Ads accepted at the following offices:

Council Bluffs ... 15 Scott St.
Main Office ... 17th and Farnam Sts.
South Omaha ... N. W. Cor. 24th and N Sts

Telephone ATlantic 1000.

THE EVENING BEE.
THE OMAHA MORNING BEE.

ANNOUNCEMENTS.

Funeral Notices. 1

CLANCY—Timothy C., age 72, passed away at his home, 2206 North Eighteenth street. He is survived by his wife. Funeral services will be held Saturday at 3 p. m., from Haynes Funeral Home, 3920 North Twenty-fourth street.

Vaults and Monuments. 2

"Automatic Sealing" concrete burial vaults recommended by all leading undertakers. M'f'd. by Omaha Concrete Burial Vault Co.

Funeral Directors. 3

HEAFEY & HEAFEY
Undertakers and Embalmers
Phone HA. 0265. Office 2611 Farnam
(ESTABLISHED SINCE 1882)

HULSE & RIEPEN.
At Your Service.
2222-24 Cuming St. JA. 1226.

HOFFMAN-CROSBY ambulance. Dodge and 24th St. Funeral directors. JA. 3901.

JOHN A. GENTLEMAN
3411 Farnam St.

N. P. SWANSON, 17TH AND CUMING.
Quiet. Dignified Supervision

BRAILEY & DORRANCE,
1823 CUMING ST., JA. 0626.

DUFFY & JOHNSTON,
311 S. 33d, new funeral home. HA. 0417.

C. C. HAYNES FUNERAL HOME,
3920 N. 24th St. KE. 0257.

LESLIE O. MOORE, 24th and Wirt. WE. 0047.

Cemeteries. 4

VISIT FOREST LAWN.
Purchase a family lot in Omaha's most beautiful cemetery. Offices at the cemetery, (west of Florence) and 720 Brandeis theater.

Personals. 9

THE SALVATION Army industrial home solicits your old clothing, furniture, magazines. We collect. We distribute. Phone JA. 4135 and our wagon will call. Call and inspect our new home, 1110-1112-1114 Dodge street.

Lost and Found. 10

LOST—Boston bulldog, Sunday morning. White markings in face, white breast. Reward. AT. 9691. 620 S. 18th St.

LOST—A gold fountain pen with initial L. E. P. Return to 1111 N. 17th. Suitable reward.

DIAMOND ring, Tiffany setting. Liberal reward. Room 405 Wellington hotel.

LAVALIER lost; pearl, with amethyst drop. Reward. Call WA. 2296.

AUTOMOBILES.

Automobiles for Sale. 11

Dependable Used Cars

New style three-door Touring Sedan, body on late '23 rebuilt chassis. Four brand new cord tires, $500.

Three of the "24" style Ford Coupes to select from. Used very little. Prices from $400 to $475.

'23 Ford Coupes in tip-top shape, from $275 to $360.

Late '23 Ford Touring, new paint, good tires, fine shape, $235.

Ford Roadsters from $50 to $225.

All ready for service.

Ford Light Deliveries from $60 up.

Hannan-Van Brunt, Inc.

30th and Farnam. HA. 0868.

NASH-VRIESEMA AUTO CO.
USED CAR STORE
2054 Farnam. AT. 4292.

SPECIAL, Ford fenders, $9 a set, Ford touring top cover complete, $4.75. Kaplan Auto Parts Co., 2111 Nicholas.

GOOD USED CARS
BUY YOURS AT
GUY L. SMITH.

MURPHY DID IT.
Downtown Used Car Store.
1410 Jackson. AT. 4411.

FORD SEDAN, in good condition, self starter, $250. Call HA. 4155.

Trucks for Sale. 12

SEE INTERNATIONAL for good used trucks, Douglas 3-ton, all American 3-ton, International 3-ton and several ton Internationals. Good shape mechanically. Terms can be arranged. International Harvester Co. AT. 0766.

Automobiles for Exchange. 15

WILL trade Roamer coupe for real estate. Mortgage or contract. Phone AT. 6481.

Auto Accessories, Parts. 16

GUARANTEED new and used auto parts at a special cut price. Nebraska Auto Parts, 1016-18 Harney St. JA. 4931, and 2205 Cuming St. AT. 1970.

HIGH grade guaranteed vulcanizing. 3½ in. fabrics, $2; 4-in cords, $3. Hart Tire and Rub. Co., 718½ S. 16th.

Service Stations, Repairing. 17

INDUSTRIAL AUTO MACHINISTS
Rayfield carburetor and Eisemann magneto service. AT. 2550.
P. MELCHOIRS & SON. 417 S. 13TH.

BUSINESS SERVICE.

Business Services Offered. 21

MARCELLING done at home evenings. Phone WE. 0630, Jennie Wheeler, 1951 N. 19th.

Millinery—Dressmaking. 25

ACCORDION, side, knife, box pleating, covered buttons, all styles; hemstitching; buttonholes. Write Ideal Button and Pleating Co., 308 Brown Block, Omaha, Neb. Telephone JA. 1936

BUSINESS SERVICE.

Millinery—Dressmaking. 25

NEB. PLEATING CO.,
Hemstitching. Covered Buttons.
1804 Farnam, Second Floor. JA. 5670.

Moving—Trucking—Storage 26

BEKINS OMAHA VAN & STRORAGE. 16th and Leavenworth Sts. Packing, moving, storage, shipping. JA. 4163.

GLOBE VAN AND STORAGE.
PACKING, MOVING, SHIPPING, STORING
Estimates furnished. AT. 0230 or JA. 4338.

GORDON'S FIREPROOF WHSE. & VAN
249 North 11th St. Phone JA. 3032; moving, packing, storage, shipping.

Painting and Papering. 27

WALLPAPER WHOLESALE.
Paperhanging, painting. Fred Parks, 4708 S. 24th St. MA. 0101 AT. 7404.

PLASTERING, brick and cement work done. WE 1483.

Patent Attorneys. 28

J. W. MARTIN, 526 Peters Trust Bldg., Omaha; also Washington. Double service, single fee. Also help sell patents.

Printing—Stationery. 29

COMMERCIAL PRINTING, Eddy Printing Co., 212 South 13th St. Phone JA. 5058.

Professional Service. 30

OSTEOPATHIC PHYSICIANS
DRS. NIEMANN & MERRITT
Adjustive osteopathy, Electro-Therapy optometry. 821 Woodman Bldg. AT. 2874.

Repairing. 31

USED and new sewing machines. Sewing machines and Victrolas repaired. Rent machines, $1 per week; $3 per mo.
MICKEL MUSIC HOUSE,
15th and Harney. AT. 4361.

EMPLOYMENT.

Help Wanted—Female. 36

LADIES—Our free catalog explains our short course of beauty culture. Day or evening classes. Call or write. Moler College, 109 S. 15th St.

WANTED—Ladies in this locality to embroider linens for us at home during their leisure moments. Write at once. Fashion Embroideries, 680 Lima, O.

Help Wanted—Male. 37

ALL MEN, women boys, girls, 17 to 65, willing to accept government positions, $117-$250 (traveling or stationary). Write Mr. Ozment, 186, St. Louis, Mo.

BE A BARBER—It pays. Have your own shop or good salary. Day or evening. Call or write. Moler Barber College, 109 S. 15th.

WANTED—Experienced cutter and pattern grader on ladies house dresses and aprons; steady position. Greathouse Mfg. Co., Muscatine, Ia.

Help Wanted—Male and Female. 38

AGENTS—Clear $15 to $30 a day selling Darn E-Z, cold patch for stockings. Wheaton Laboratories, La Crosse, Wis.

Salesmen and Agents. 39

WANTED—SALESMEN WITH AUTOMOBILES TO SELL CARBIDE LIGHTING AND COOKING SYSTEMS TO FARMERS. ADDRESS SALES MANAGER, NIGHT COMMANDER LIGHTING CO., JACKSON, MICH.

Situations Wanted—Female. 40

HOUSEKEEPER desires position in motherless or bachelor home. In or out of town. Box D-1523, Omaha Bee.

WOMAN and girl wants to do housework or washing and ironing. Phone WE. 4723.

Situations Wanted—Male. 41

I AM a well trained stenographer and typist, high school graduate and want a position with a firm in quest of a young man of ambition and ability. Willing to work for promotion. Phone me at JA. 1565.

FINANCIAL.

Business Opportunities. 42

FOR SALE—Telephone exchange in southwestern Iowa. Five exchanges, stations respectively, 650 409, 386, 250, 238. Bell connections. Will sell in parts. Reasonable terms, no trades. Address City Telephone Co., Sidney, Ia.

FOR SALE OR TRADE—4 h. p. Cushman electric light plant, for cash register and typewriter. Cash $300. Used seven months. Frank Peterson, Republican City, Neb.

Investment—Stocks—Bonds. 43

M. A. ANDERSON CO., JA. 5107.
Real estate. Surety bonds and kindred Ins.

Real Estate Loans. 44

MONEY TO LOAN
On first and second mortgages.
We buy outright for cash
Existing mortgages and land contracts.
Prompt Action.
H. A. WOLFE CO.,
582 Saunders-Kennedy Bldg. AT. 3160.

5½ AND 6 PER CENT MONEY.
Loans on Omaha improved property at lowest rates.
FRANK H. BINDER,
323 City National. JA. 2561.

OMAHA HOMES—EAST NEB. FARMS
O'KEEFE REAL ESTATE CO.
1015 Omaha Nat'l Bank Bldg. JA. 2715.

SIX per cent loans on Omaha residences. Cash on hand. Prompt service. E. H. Lougee, Inc., 538 Keeline Bldg.

SECOND mortgages or contracts purchased by Tukey Company, 620 First National Bank. JA. 4228.

LOW RATE on city property, quickly closed; no monthly payments. JA. 1533 W. T. Graham.

$100 to $10,000 loaned, prompt service F. D. Wead & D. H. Bowman, Wead Bldg.

I WILL buy mortgages and contracts. Corkin, 948 Om. Nat'l Bldg., Omaha, Neb

5½ AND 6 PER CENT—NO DELAY.
GARVIN BROS., 645 Omaha Nat'l Bldg.

CITY real estate mortgages and contracts bought. Larson, 104 N. 15th St.

Farm Loans on West. Neb. and N. E. Colo. farms. Kloke Investment Co., Omaha.

Money to Loan. 45

THIS COMPANY IS ORGANIZED
To supply your money wants in the same way that banks supply the money wants of the business community.
Any amount loaned up to $500 and you can repay it in easy monthly payments. Our equal payment plan repays the loan and all charges.
We have been in business in Omaha over 30 years and can assure you of a quick confidential and square deal.
OMAHA LOAN COMPANY,
506 Karbach Block. Tel. JA. 2295.
Southeast Corner 15th and Douglas Sts.

DIAMOND loans at lowest rates, business strictly confidential. The Diamond Loan Co., 1514 Dodge St. Established 1894.

EDUCATIONAL.

Local Instruction Classes. 48

DAY SCHOOL NIGHT SCHOOL
Complete courses in all commercial branches. Shorthand, typewriting, telegraphy, salesmanship, civil service. Phone JA. 1565. Complete catalog free.
BOYLES COLLEGE.
18th and Harney Sts. Omaha, Neb

EIGHT to 12 weeks prepare you for a fine office position. Call AT. 7774 or write American college, 1912 Farnam.

TRI-CITY BARBER COLLEGE
1402 Dodge St. 1306 Douglas St.
Call or write for information.

DWORAK BUSINESS COLLEGE.
Stenography and Bookkeeping.
Wead Bldg., 18th and Farnam. AT. 7415

EDUCATIONAL.

Dancing Academies 50

DANCING CLASSES FORMING
Keep's—Cinderella Roof and Elk's Club.
Private lessons now. JA. 5470.

LIVESTOCK.

Dogs, Cats and Pets. 53

AM selling out dog's harness and collars. Whiteley's Hop Shop, 320 S. 13th.

MERCHANDISE.

Business Equipments. 58

WE BUY, sell safes, make desks, show cases, etc. Omaha Fixture & Supply Co., S. W. Cor. 11th and Douglas. JA. 2724.

Fuel and Feed. 61

BALED shavings, carload or truck. Bradford-Kennedy Co. JA. 5740.

Good Things to Eat. 62

APPLES—CRABAPPLES 4602 Redman AVE. KE. 3191.

Household Goods. 64

YOU ARE LOSING, every day that you fail to take advantage of the furniture bargains at Stephenson's, 1509 Capitol Ave. Private sales and auction.

Machinery and Tools. 67

NEW and second-hand motors, dynamos, LeBron Electrical Works, 318-20 S. 12th.

Wanted to Buy. 73

DESKS, DESKS, DESKS.
New desks, used desks, bought, sold and traded. J. C. Reed, 1207 Farnam St. AT. 4146.

ROOMS FOR RENT.

Rooms With Board. 74

HANSCOM park district, large room including sunroom, for two, with board. Garage. HA. 2166.

WELL furnished room for working man in a widow's home. Board if desired. AT. 7892.

FIELD club district; nice airy room in new modern home; garage. HA. 5050.

Furnished Rooms 75

ATTRACTIVE NEWLY FURNISHED room for one or two gentlemen in apt. with young married couple. Breakfast if desired. Walking distance. Call HA. 1408 after 5:30 p. m.

THIRTY-THIRD, 411 S.—2 large sleeping rooms, 1 block from Farnam car. HA. 2967.

TWENTY-FOURTH, 812 N.—3 beautifully furnished sleeping rooms in new duplex apt.

BEAUTIFULLY FURNISHED room with sleeping porch. One block from Blackstone. HA. 2370.

FINE furn. rm., steam ht. priv. bath, walking dist.; for gentlemen. HA. 7124 or HA. 6994.

TWENTY-FOURTH, 124 South, well furnished rooms, single, also double, twin beds.

FURNISHED room, for colored people; modern, close to two car lines. WE. 3292.

TWENTY-SECOND ST., S.—One sleeping room, board if wanted. (Tel.) AT. 3801.

HA. 3948—Room for gentlemen, private shower, walking distance. References.

Rooms for Housekeeping. 76

CAPITOL AVE., 2630—2 modern; gas range, kitchen cabinet, sink. $7 couple.

PARK AVE., 1026—Two rooms nicely furnished complete for hskp., $32.

2216 S. 23D—2 light hskp. rooms. Everything furnished. JA. 5374.

2 COOL well furnished rooms. Good neighborhood. HA. 2373.

Where to Stop in Town. 78

HOTEL SANFORD—19th and Farnam.
HOTEL HENSHAW—16th and Farnam.
Special rates to permanent guests.

REAL ESTATE—FOR RENT.

Apartments—Furnished. 80

TWENTY-THIRD, 220½ No.—Attractive 2-room, furnished apt. with screened porch. AT. 6702.

NEWLY dec. mod. airy 2-rm. apt. 2237 S. 23rd St. Heat, light, water free.

PARLOR, well furnished, with kitchen and large closet, in private home. 2630 Dewey Ave.

HUNTER INN HOME for the traveling man and wife. AT. 6960. 24th and Dodge.

Apartments—Unfurnished. 81

ALHAMBRA APARTMENTS.
19th and Capitol Ave., one beautiful 2-room apt., also choice 3-room apt., newly decorated in this fine Dundee location. Call the Fred R. Heyn Co., AT. 7715, 314 Omaha Nat. Bank building.

NEW 6-room apt. in Dundee; nice lawn; half block to car; on S. 50th St., $75. WE. 7192.

APARTMENTS and flats for rent.
W. J. PALMER CO. AT. 8980
Real Estate Managment Specialists.

PETERS TRUST COMPANY
"WHERE OMAHA RENTS"
AT. 0544. 17th and Farnam Sts.

THE Thorwald, 3-room apt., private porch, $55 in summer and $65 in winter. References required. HA. 5610.

FOR ONE OF
DRAKE'S 1,000 APARTMENTS
Call JAckson 2805.

STEAM HEAT, 5-room apts., $30 and up; close in. G. P. Stebbins, 1610 Chicago St.

THE Clarinda, 6 rms., excellent condition. Farnam at Blvd. HA. 7124 or HA. 6994.

Business Places for Rent. 82

BRICK store room, well located, good condition, suitable for most any line, reasonable rent.
BIRKETT & CO.,
350 Peters Trust Bldg. JA. 0633.

NEW store building for rent, all modern, good location for drug store, furniture or restaurant. 2518 Q St. MA. 2214.

TWO stores, 16th St. and Chicago, low rent. G. P. Stebbins, 1610 Chicago.

Houses for Rent. 83

2957 Harney St.—10 r., all modern, $80.
915 S. 33d St.—6 r., all modern, $50.
550 S. 23d St.—4 r., part modern, $18.
BIRKETT & CO.
350 Peters Trust Bldg. JA. 0633

5-ROOM apt. 2612 N. 16th, $25.00.
3-room apt., 2612 N. 16th, $18.00.
2-room apt., 2612 N. 16th, $13.00.
7-room mod.; garage; 833 N. 43rd, $45.00
Omaha Ren. Ex., JA. 2519, HA. 2608.

1323 South 10th street, 6 fine rooms and garage in new brick duplex. $67.50 per month.
J. L. HIATT CO., AT. 9900.

WE HAVE BUYERS

Want 2 or 3 modern 5-room houses $4,000 to $4,500.

ALSO

6-room 2-story home, bath, north and south. Quick sales.

D. E. BUCK & CO.
JA. 2000. JA. 3543

Commercial Avenue Addition

20th and Ames Ave.

OFFERS:

A wonderful opportunity for any NEW INDUSTRY.

Building sites, large or small, WITH TRACKAGE.

Improved sites, buildings equipped for factory or storage use, including power, lathes, wood working machinery, etc.

A GOOD INVESTMENT. Small business lots on the boulevard; can be improved with stores, insuring good returns and substantial increase in values.

Plat and prices on application.

World Realty Co.

AT. 3492 World Theater Bldg.

REAL ESTATE—FOR RENT.

Houses for Rent. 83

2807 BURT—6-rooms, modern home in good condition. Convenient to Tech High and Creighton college, $50. H. B. Boyles, office phone JA. 1565; residence, WA. 0574.

3-ROOM house, 112 S. 28th St., to responsible colored people. HA. 7504.

HOUSE to rent. Minne Lusa Blvd. Call WA. 4294.

Houses, Furnished. 84

NICELY furnished modern home, 8 rooms, in fine neighborhood, near Hanscom park. Inquire of owner. HA. 1046.

Offices and Desk Room. 85

SEVERAL desirable offices and one nicely arranged suite in Gardner block. FIRST TRUST CO. AT. 0729.

Wanted to Rent. 90

MIDDLE-AGED widow with some means wishes 5 or 6-room apt. Board the owner for rent of the same. AT. 7892.

REAL ESTATE—FOR SALE.

Business Property. 91

66 FEET, 2 houses, near P. O., $6,700. Bargain. G. P. Stebbins, 1610 Chicago.

Farms and Lands for Sale. 93

FOR SALE—160 acres, fine location, no wasteland, fairly good improvements, 3½ miles south of Fremont, ¼ mile to school, 1 mile to elevator. A. W. Christensen, R. 2, Fremont, Neb.

A SNAP—Imp. 240 acres, northeastern Kansas; fine grain and stock farm; $18,000; terms; former price $24,000. Byrn Real Estate Agency, Winchester, Kan.

CASH FOR YOUR PROPERTY.
Sales made quickly all over Nebraska. Mark Carraher. Real estate auctioneer. Central City, Neb.

WE HAVE several Shelby county, Iowa, farms, highly improved, $150 to $175.
FRANK C. BEST.
310 PETERS TRUST BLDG., OMAHA.

300 ACRES of good land; good water; good orchard; at a big sacrifice. Box 246, Leslie, Ark.

Houses for Sale. 95

SEE T. B. Campbell for new modern homes at right price and easy terms.
239 KEELINE. AT. 8048.

Houses—North. 96

OWNER LEAVING CITY, SAYS SELL AT COST $1,000—Cash Price, $5,250

House less than one year old. Nice level lot on paved street, all specials paid for. Close to car line. Well built, oak floors throughout, oak finish main rooms; stairway to attic, full basement, etc. A snap at the price asked. For appointment call evenings WA. 1232; week days, AT. 3678, ask for Schmitz.

R. F. Clary Co., Realtors.
608 Omaha Nat'l. AT. 3678.

SEE THIS TODAY

Here is just what you have been looking for, an all around classy home, a large corner lot on paved street. Most beautifully located. 4723 N. 29th St. One-car garage, a 6-room house only 7 years old; 3 large bedrooms and bath with hard maple floors on second floor, oak throughout on first floor; large living and dining room, kitchen light and roomy. Priced for quick sale, $5,500. Call H. E. Rasp, KE. 4727.

Rasp Bros.
212 Keeline Bldg. AT. 0721.

4821 N. 47TH ST.

Five rooms, modern, corner lot (corner 47th and Grand). This is a very pretty place; well located. May be bought for $4,450 on very easy terms. E. R. Carse, 318 S. 18th St., JA. 1014.

6302 N. 33D ST.
ONLY $600 CASH.
Beautiful corner lot and a nearly new home with five very large rooms on two floors, strictly modern. Garage and paved streets. Look this over today and call H. E. Pedersen, HA. 5465.

6302 N. 33D ST.
ONLY $600 CASH
Beautiful corner lot and a nearly new home with five very large rooms on two floors, strictly modern. Garage and paved streets. Look this over today and call H. E. Pedersen, HA. 5465.

NEW 4-r. and bath bungalow, conveniently arranged; well built, one block to car line; nice neighborhood, a good vacant lot; first or second mortgage and a little cash as first payment; good for rental purposes, or a nice home. Address Box E-1626, Omaha Bee.

$250 DOWN and $30 per mo. will buy this new 4-room (with 5-room accommodations) bungalow in a good neighborhood. Why pay rent. WA. 7544 eve. or AT. 7412 days.

GOOD BARGAIN: A brand new 5-room stucco bungalow. All modern. 1907 North Happy Hollow Blvd. Call WE. 1114.

D. E. BUCK & CO., buy and sell homes

Houses—South. 97

HANSCOM PARK WEST SIDE

Practically new five-room oak-finished semi-bungalow, choice west front lot, with garage; a dandy; $1,000 cash will handle. Call

Osborne Realty Co.,
530 Peters Trust Bldg. Jackson 2282.

NEAR 21ST AND U

Seven rooms; good house; lot 50x150; lots of fruit; paved street. Price, $3,200—$1,000 cash, balance $25.00 per mo. KE. 1732. AT. 4066.

$5,875—FIELD CLUB—$5,875.
5-room bungalow, oak floors and finish. In good repair and priced to sell. Owner leaving city and has reduced price $1,000. At 33d and Hickory. AT. 5931.

REAL ESTATE—FOR SALE.

Houses—West. 98

HOLY NAME PARISH BEAUTIFUL CLAIRMONT

SIX ROOMS.

This Kellastone bungalow that is 2 years old, with the finest of care, is now offered by out-of-town owner. Oak floors and finish. Every room is extra size, as it is 26x54 on the ground. Has garage to match. East front, and one block from Holy Name church. Price $8,100. Terms, of course.
PAYNE INVESTMENT CO., AT. 5980.
Newlon, KE. 1148.

Clairmont Beauty

SEVEN ROOMS, TWO-STORY, RIGHT ON CAR LINE.
ONLY $7,300. $1,000 CASH.
A beautiful heavy stucco home; long living room with fireplace; all built-in features; splendid tile bath; oak and enamel finish; big level lot and garage; close to school; east front; a real bargain; can't beat it. Call JA. 2282 for appointment.

Osborne Realty Co.,

Immediate Possession

Brand new large 5-room modern bungalow. Oak floors and trim. Tastily decorated. Nice fixtures. Latest appointments. Extra large living room. Large east front lot on paving. Close to Edgewood and Dundee. From owner at only $4,900. Terms. WA. 5704.

New Benson Home

If you are looking for a well built home just look this over today. Strictly modern five rooms and bath, oak floors, kitchen cabinet, full cemented basement, etc. large lot. Close to school and car line. Call owner, WA. 5972.

For Sale—Florence. 101

FOWLER FINDS FOLKS who buy homes. List your property with us for results. JA. 1426 BURT C. FOWLER CO., Realtors

WILL build to your order on our beautiful lots in Edgewood; very easy terms. Phone AT. 3540.

3811 JONES ST.—7 rooms, all modern, convenient location. Make an offer. JA. 4557.

NETHAWAY sells to whites only. Read Caucasian, a Ku Kluxer for all. KE. 1409.

Lots for Sale. 103

DUNDEE LOTS

READ THIS LIST CAREFULLY.

ALL STREET IMPROVEMENTS IN.

50x123 feet,	south	front	$1,000
50x130 feet,	south	front	$1,300
52x130 feet,	south	front	$1,500
65x136 feet,	north	front	$2,850
65x135 feet,	west	front	$5,000
75x135 feet,	west	front	$6,000

All of the above lots on paved streets, close to school, car line, and in locations where values are increasing.

GEORGE & COMPANY
Realtors. AT. 3024

26 LOTS—$4,000—$750 CASH. Five acres platted, facing Omaha Country Club. JA. 2850 GLOVER & SPAIN Realtors

DUNDEE BUILDING SITES
GEORGE & CO., REALTORS,
9th Floor City Nat. Bk. Bldg. AT 3024.

Lot 50x157, on 32d Avenue, facing Hanscom Park, for sale at an attractive price. C. A. Grimmel. JA. 1615.

Real Estate for Exchange. 104

FARMS. Gibbons Steel, 410 Peters Trust.

Wanted—Real Estate. 105

IF we can't sell your home in 30 days, we will tell you why. W. J. Palmer Co. AT 8980.

WE NEED HOMES FOR SALE.
GRUENIG REALTY CO., Realtors.
Jackson 1966. 1409 First Nat'l Bank.

LIST your property with us or, if you are in the market for acreage, call Louis Cohn for quick sales. MA. 0143. MA. 3022.

CHAS. W. YOUNG & SON.
Real Estate Rentals. Insurance.
1602 City Natl. Bank. AT. 2663.

NEW HOMES—YOUR TERMS.
GROVE-HIBBARD CO.
222 Bankers Reserve Bldg. AT. 1888.

WE SELL HOMES. LIST WITH US.
HAMILTON & CO.
303-4 Neville Block. JA. 0687.

SEE us first. Need listings, any location, 5 to 8 rooms. Shopen & Co., Realtors, JA. 4228. 236 Keeline Bldg.

O. T. HAMER.
Investment Acreage.
1506 Farnam. AT. 9960.

C. D. HUTCHINSON CO.
Real Estate Ins. 1623 Farnam. JA. 0419

WORLD REALTY CO., Realtors. AT. 3492

Attention Harvest Hands

On account of large crops in Minnesota, North Dakota and Montana, harvest hand rate has been extended until and including August 25th.

$6.50 each for parties of five or more from Sioux City to points in Minnesota and North Dakota along the Great Northern railway.

Parties made up in Sioux City. Two daily trains.

Wonderful chance to investigate farming opportunities while harvesting.

For information and free literature,

WM. BLONDER
Agricultural Div. Agent
Great Northern Railway,
622 Paxton Block,
Omaha, Neb.

Oakland

$15 CALENDAR SALE of Used Cars

Prices Shot to Pieces

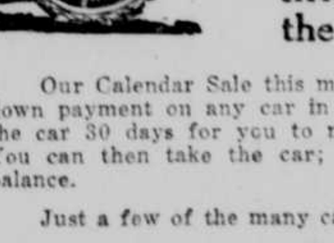

FREE with every car purchased at this sale, a Certificate of Registration for the balance of this year.

Our Calendar Sale this month starts on August 15, so your down payment on any car in the house is only $15. We hold the car 30 days for you to make the required down payment. You can then take the car; you have 12 months to pay the balance.

Just a few of the many cars we have to offer:

1920 Buick Touring	$150
1920 Buick Touring	200
1916 Buick Roadster	75
1922 Buick Coupe	675
1924 Ford Coupe	450
1924 Maxwell Club Sedan	900
1922 Chandler Sport	375
1922 Oakland Touring	550
1923 Oakland 2-pass. Coupe	750
1921 Ford Sedan	$175
1923 Oakland Sport Roadster	650
1922 Oldsmobile Touring for	595
34-C Oakland Sedan	450
34-B Oakland Sedan	250
1921 Gardner	275
34-C Oakland Touring	325
34-C Oakland 4-pass. Coupe	450

SALE LASTS ONE WEEK

Oakland Motor Car Co.

AT 2929 20th and Harney Sts.