Buffaloes Seeking Revenge, Wallop Oilers, 18 to 4, in Second Game of Series

Omaha Scores Eleven Runs in First Inning

Osborn Obtains Two Hits, Single, Double in Initial Stanza; Herd Completes Five Double Plays.

THOSE Buffaloes got even with Jack Lelivelt and his Tulsa Oilers yesterday when they walloped out an 18 to 4 victory over the Tulsans in the second game of the series, thereby getting a little revenge for the defeat handed them Monday when the visitors overcame an eight-run lead and won out in the eleventh inning.

Yesterday's game was a good one from the Buffalo angle, if nothing else. The Herd set somewhat of a Western league record in the first inning when it scored 11 runs, 10 of which were chalked up before an out was made.

The handicap the Oilers labored under after the first Omaha inning was too much, while the fielding of the Buffaloes also kept the Oklahomans down in the scoring column. Five times the Buffaloes committed double killings, four of them being tacked up by the Wilcox to Thompson to Cullop combination. This alone is worthy of note and will, no doubt, find a place in the league records for this season.

Every Buffalo scored in the first inning, while Thompson and Cullop tallied twice for good measure. Osborn managed to get two hits in the first inning, a single and a double, all of which is a pretty good feat in itself.

The first inning was in one way a repetition of the eighth inning Monday when the Oilers scored nine runs, only yesterday the Buffaloes were on the scoring end and didn't stop until they had registered 11 runs.

TULSA.

	AB.	R.	H.	TB.	SH.	SB.	BB.	PO.	A.	E.
Stuart lf	4	0	1	2	0	0	1	0	1	0
McDonald 3b	5	0	0	0	0	0	0	2	3	0
Davis rf	4	1	3	3	0	0	0	2	1	0
Lamb cf	5	0	3	4	0	0	0	2	0	0
Walsh'n 2b	5	0	0	0	0	0	0	1	3	0
Crosby c	4	1	1	2	0	0	0	4	2	0
Lelivelt 1b	4	1	3	4	0	0	0	12	1	0
Flippin ss	4	0	1	2	0	0	0	1	3	0
Johnson p	0	0	0	0	0	0	0	0	0	0
Pence p	4	1	3	3	0	0	0	0	21	2
Totals	39	4	15	20	0	0	1	24	16	2

BUFFALOES.

	AB.	R.	H.	TB.	SH.	SB.	BB.	PO.	A.	E.
Thompson 2b	5	3	2	5	0	0	1	6	6	1
Robinson rf	5	3	3	3	0	0	1	0	0	0
Cullop 1b	4	3	4	4	0	0	2	8	1	0
Osborn lf	6	1	4	5	0	0	0	0	0	0
Bonowitz cf	6	1	1	2	0	0	0	8	0	0
O'Neil ss	4	2	2	3	0	0	1	2	1	1
Wilcox 3b	5	1	3	3	0	0	0	1	5	1
Luebbe c	4	2	2	3	0	0	0	2	0	0
Lee p	4	2	2	2	0	0	1	0	1	0
Totals	44	18	23	34	0	0	6	27	14	4

Score by innings:

Tulsa	001 110 010	4
Hits	212 222 031	15
Buffaloes	11 1 0 032 01x	18
Hits	11 2 0 133 13x	23

Summary—Home run: Robinson. Three-base hit: Thompson. Two-base hits: Stuart, Lamb, Crosby, Lelivelt, Flippin, Thompson, Osborn, Bonowitz, O'Neil, Luebbe. Double plays: McDonald to Lelivelt; Lelivelt to Flippin to Lelivelt; Lee to Thompson to Cullop; Wilcox to Thompson to Cullop (4). Hit by pitched ball: By Lee, Davis. Passed balls: Luebbe (4), Crosby. Wild pitches: Pence (2). Runs and hits: Off Johnson, 5 and 4 in less than an inning; off Pence, 13 and 19 in 9 innings. Winning pitcher: Lee. Losing pitcher: Johnson. Bases on balls: Off Johnson, 2; off Pence, 4. Struck out: By Johnson, none; by Pence, 4; by Lee, 2. Left on bases: Tulsa, 10; Omaha, 8. Umpires: Hayes and Gaffney. Time: 1:30.

DENVER BUNCHES HITS TO WIN, 7-1

Denver, Colo., Aug. 12.—Denver bunched hits today and beat Oklahoma City, 7 to 1. Score:

OKLA. CITY (W).	ab.	h.	po.	a.	e.	DENVER (W).	ab.	h.	po.	a.	e.
Hock cf	5	2	2	0	0	Gor'an 2b	5	1	1	1	0
Menze lf	5	0	0	1	1	Berger ss	5	1	1	3	0
Felber rf	5	1	1	0	1	Ging'di lf	3	0	2	0	0
M'Dvl 1b	3	2	1	0	0	Roche 1b	4	2	6	0	0
M'N'ly 2b	4	0	6	1	0	O'Brien cf	4	2	1	0	1
Tate 3b	4	0	1	1	1	Falk rf	2	0	4	0	0
Khadot ss	4	2	3	7	0	Knight 2b	2	1	2	0	1
Hale c	3	1	2	2	0	Whiting c	4	2	10	0	0
Allen p	2	0	0	0	0	Voorh's p	4	1	0	2	0
xLuderus	1	0	0	0	0						
May p	0	0	0	0	0	Totals	33	10	27	6	2
xHager'an	1	0	0	0	0						

Totals 37 8 24 17 5

xBatted for Allen in seventh.

xBatted for May in ninth.

Score by innings:

Oklahoma City	000 000 100	1
Denver	101 022 20x	7

Summary—Runs: Khadot, Gorman, Gingiardi, Roche, O'Brien, Falk, Whaling, Voorhies. Two-base hits: Khadot, McDaniel (2), Gorman. Three-base hits: Hock, Berger. Sacrifices: Falk (2). Double play: Khadot to McNally. Struck out: By Voorhies, 8; by Allen, 2. Bases on balls: Off Voorhies, 1; off Allen, 2. Hit by pitched ball: By Allen, Knight; by Voorhies, McDaniel; by May, Ginglardi. Runs and hits: Off Allen, 5 and 8 in seven innings. Losing pitcher: Allen. Left on bases: Oklahoma City, 10; Denver, 8. Umpires: Collins and Donohue. Time: 1:48.

Oh! Boy

Have you seen the new

STAR COUPE

$860 F. O. B. Factory

Something New in Body Construction

MURPHY DID IT

Andrew Murphy & Son

14th and Jackson

Baseball Results and Standings

WESTERN LEAGUE.

Standings.

	W.	L.	Pct.	Win	Lose
Omaha	69	44	.611	.614	.605
Denver	68	48	.586	.590	.581
Tulsa	63	50	.569	.573	.581
St. Joseph	63	50	.558	.561	.563
Oklahoma City	58	57	.504	.509	.500
Wichita	56	60	.483	.487	.479
Lincoln	40	69	.367	.373	.364
Des Moines	35	77	.313	.319	.310

Yesterday's Results.

Omaha, 18; Tulsa, 4.
St. Joseph, 8; Lincoln, 4.
Denver, 7; Oklahoma City, 1.
Des Moines-Wichita, postponed, rain.

Games Today.

Tulsa at Omaha.
Oklahoma City at Denver.
St. Joseph at Lincoln.
Wichita at Des Moines.

NATIONAL LEAGUE

Standings.

	W.	L.	Pct.	Win	Lose
New York	70	38	.648	.651	.642
Pittsburgh	61	44	.581	.585	.575
Chicago	59	48	.551	.556	.546
Brooklyn	59	50	.541	.546	.526
Cincinnati	58	54	.518	.522	.513
Philadelphia	40	66	.377	.383	.374
Boston	39	68	.364	.370	.361

No games played yesterday.

Games Today.

New York at Pittsburgh.
Only game scheduled.

AMERICAN LEAGUE.

Standings.

	W.	L.	Pct.	Win	Lose
Detroit	61	47	.565	.569	.560
New York	62	48	.564	.568	.559
Washington	61	50	.550	.554	.545
St. Louis	57	51	.528	.532	.523
Chicago	51	56	.477	.481	.472
Cleveland	52	58	.473	.477	.468
Philadelphia	46	63	.422	.427	.418
Boston	45	62	.421	.426	.417

Yesterday's Results.

Washington, 4; Cleveland, 0.
Only game played.

Games Today.

St. Louis at New York.
Cleveland at Washington.
Chicago at Boston (Two games).
Detroit at Philadelphia (Two games).

MICHIGAN-ONTARIO LEAGUE.

Muskegon, 3-2; Flint, 2-3.
Bay City, 8; Hamilton, 2.
London, 2-5; Saginaw, 0-4.
Grand Rapids, 6-9; Kalamazoo, 2-13.

AMERICAN ASSOCIATION.

Standings.

	W.	L.	Pct.	Win	Lose
Indianapolis	65	46	.586	.589	.580
St. Paul	67	48	.583	.586	.578
Louisville	62	51	.553	.557	.548
Columbus	55	60	.478	.483	.474
Toledo	56	61	.470	.474	.466
Kansas City	51	62	.451	.456	.447
Minneapolis	52	65	.444	.449	.441
Milwaukee	49	64	.424	.429	.420

Yesterday's Results.

Louisville 4-8; Kansas City 3-1.
Indianapolis 4-11; Milwaukee 1-3.
Columbus 8; St. Paul 7.
Minneapolis 6; Toledo 5.

Games Today.

Minneapolis at Indianapolis.
St. Paul at Louisville.
Kansas City at Columbus.
Milwaukee at Toledo.

SOUTHERN ASSOCIATION.

Birmingham, 3-1; New Orleans, 5-8.
Atlanta, 7-3; Mobile, 1-2.
Nashville, 10; Little Rock, 1.
Chattanooga, 4; Memphis, 12.

THREE-EYE LEAGUE.

Peoria, 1-6; Evansville, 3-0.
Bloomington, 7-1; Danville, 17-2.
Decatur, 4; Terre Haute, 11.

INTERNATIONAL LEAGUE.

Rochester, 0; Reading, 5.
Syracuse, 1; Baltimore, 6.
Others postponed.

Douthit's Homers Defeat Solons

Lincoln, Neb., Aug. 12.—Taylor Douthit's two home runs accounted for four runs and enabled St. Joseph to stop Lincoln's winning streak here today, 8 to 4. Lincoln had won seven straight games. Lazzeri hit for the circuit in the eighth with a runner ahead of him. Score:

ST. JOSEPH (W).	ab.	h.	po.	a.	e.	LINCOLN (W).	ab.	h.	po.	a.	e.
DeMag'o lf	2	0	3	0	0	Moore cf	5	1	3	0	0
Cor'gan ss	4	0	1	3	0	Purdy lf	2	2	0	0	0
Mathes 3b	4	2	1	1	0	Barnard lf	0	0	0	0	0
Miller rf	3	2	2	0	0	Gunt'r 2b	3	1	3	1	1
Gilbert 3b	4	1	3	0	2	Skinner rf	4	1	0	0	0
Douthit cf	4	2	2	0	0	Lazzeri 3b	3	2	2	5	0
Nufer 2b	4	0	1	3	0	Cart'rt 1b	3	1	14	2	0
Brooks c	4	1	2	1	0	Chavez ss	3	1	1	4	0
Ross p	3	0	1	7	0	Anfinson c	4	1	4	1	1
						Lewis p	2	0	0	3	0
						Beck p	1	0	0	0	0
						zLamb	1	0	0	0	0
Totals	33	8x	26	15	1	Totals	31	10	27	16	2

zBatted for Beck in ninth.

Score by innings:

St. Joseph	020 002 20x	8
Lincoln	010 000 020	4

Summary—Runs: Corrigan, Mathes (2), Miller, Gilbert, Douthit (2), Brooks, Barnard, Gunther, Lazzeri (2). Home runs: Douthitt (2), Lazzeri. Two-base hits: Mathes, Purdy (2), Anfinson. Sacrifice hits: Ross, Purdy, Gunther, Chavez. Stolen bases: Mathes (2), Miller, Gilbert. Runs and hits: Off Lewis, 6 and 7 in 6 2-3 innings; off Beck, 2 and 1 in 2 1-3 innings. Losing pitcher: Lewis. Bases on balls: Off Ross, 2; off Lewis, 6; off Beck, 2. Struck out: By Ross, 2; by Beck, 2. Hit by pitched ball: By Ross, Purdy. Wild pitch: Lewis. Earned runs: St. Joseph, 7; Lincoln, 4. Left on bases: St. Joseph, 7; Lincoln, 6. Double play: Corrigan to Nufer to Mathes. Time: 1:53. Umpires: O'Brien and Shannon.

'BUD' TAYLOR WINS OVER SARMIENTO

By Universal Service.

Aurora, Ill., Aug. 11.—Bud Taylor, Terre Haute terror, won all the way in 10 rounds of sensational milling with Pete Sarmiento of Manila in the Aurora Bowl here tonight. Taylor fought a lefthanded fight owing to an injured right arm. Early in the first round he opened an old cut over his opponent's right eye and the dusky Pete bled freely throughout the fight.

They had little time for anything but fight, clinching but eight times in the 10 rounds. The bout attracted a $10,000 attendance.

Gibbons Sues for Purse.

London, Aug. 11.—The Evening Standard says today that Tommy Gibbons, the American victor over Jack Bloomfield in last Saturday's prize fight, has started legal proceedings to attach 7,000 pounds alleged to be due him for the encounter. Gibbons has already received 3,000 pounds.

In defeating Cincinnati, 4 to 2, New York broke Carl Mays' winning streak of nine straight.

An Ideal Vacation at Clear Lake, Ia.

LOW FARES via

CHICAGO GREAT WESTERN RAILROAD

Week End Fare - $8.80

Thirty Day Ticket $10.70

Good fishing, bathing, boating, canoeing, and sailing. Golf, dancing and band concerts. Excellent hotels, splendid cuisine, summer cottages. Recreation in endless variety.

TWO FAST TRAINS DAILY

Lv. Omaha 7:50 a. m. and 8:00 p. m.

Tickets, reservations, etc., Marshall B. Craig, G. A. P. D. 1414 First Nat'l Bank Bldg., Phone Jackson 0260. Consolidated Ticket Office 1416 Dodge St., Phone Atlantic 0214

The CHICAGO GREAT WESTERN

Champ Displays Old-Time Speed and Accuracy

Challenger Proves No Match for New Yorker—Southern Boxer's Blows Appear Feeble.

By Associated Press.

OLYMPIC ARENA, Cleveland, O., Aug. 11.—Benny Leonard, world's lightweight champion, defending his title for the first time in 11 months, easily defeated Pal Moran, New Orleans challenger, in a 10-round, no-decision contest last night. A tabulation by the ringside experts gave Leonard nine of the 10 rounds while the sixth went to Moran.

The champion, boxing with his old-time skill and dash, so far outclassed Moran that the result never was in doubt. Leonard blocked perfectly and danced away from Moran's wild rights whenever the challenger dared to carry the fight.

The victory, however, may prove costly to Leonard, as he dislocated the thumb of his right hand in the fourth round. This injury may force him to suspend training in preparation for his match with Mickey Walker, world's welterweight champion, scheduled for 10 days later. The damaged thumb was encased in splints as Leonard sat in his corner after the fight.

Billy Gibson, the champion's manager, said tonight he could not determine what effect Leonard's injury would have on his training for Walker until an examination can be made tomorrow.

Leonard convinced his admirers that he had lost none of his speed as a result of his lay-off of nearly a year. His judgment of distance was marvelously accurate and he whipped over his punches in championship form.

The champion continually had Moran on retreat except for the sixth round to escape a possible knockout.

In the eighth round he drove Moran to the ropes under a smashing attack, causing the New Orleans lightweight to sag as a result of solid punches to the head.

Moran boxed timidly and was wild with his right hand swings. Whenever he poked a left into Benny's face it was feeble and lacked steam. Moran slipped and was wrestled to the floor a half dozen times in the earlier rounds.

Tonight's fight, staged in an open arena just outside the city limits, attracted a capacity crowd of 20,000 spectators with receipts probably reaching $50,000.

The match was refereed by Tommy McGinty, who with Matt Hinkle, promoted the contest.

The men fought at catch weights. Moran weighed 133¾, but Leonard's weight was not announced. It was said he scaled 140 pounds.

Olympic Winner Injured.

Los Angeles, Cal., Aug. 12.—Fred Thompson, winner of the decathalon championship during the 1912 Olympic games, and more recently motion picture stunt man, sustained a compound fracture of the left leg here yesterday when he fell under the wheels of a heavy stage coach during the filming of a western "thriller."

Race Entries

HAWTHORNE.

First race: Purse, $1,000; allowances; 2-year-olds; 5½ furlongs:

Oil Burner	112	Brilliant	112
My Dream	105	St. Charles	108
Desert Gold	108	Dutch Girl	112
Mr Pat	115	Bonnie Starrar	112
Bolivar Bond	115	Pandosta	112

Second race: Purse, $1,000; maiden 3-year-olds; 6 furlongs:

Good Morning	110	Ivy	110
Malthus	115	Double T	115
Statler	115	Pinch o' Snuff	110
My Boy	115	Lanoil	115
Squire McMas'rs	115		

Third race: Purse, $1,000; claiming; 3-year-olds and up; 6 furlongs:

xFuror	103	xArchie Alex'r	115
Whiling Dun	120	Marine Corps	120
Corto	115	Orcochobee	113
Faithful Girl	115	Guy	120
xEunice Bailey	103	xNo Lady	103
Raleo	120	Ebony Belle	108
xBabbling	103	xKeaolani	108

Fourth race: Purse, $1,500; Chicago Athletic Club handicap; 3-year-olds and up; 1 1-16 miles:

Red Wingfield	113	Billy Star	106
Ethel Clayton	115	The Roll Call	104

Fifth race: Purse, $1,000; allowances; 3-year-olds and up; 6 furlongs:

Rondelle	103	Pricemaker	108
Chief Curry	115	Miss Cerina	115
Lester Doctor	108	Remnant	103
Dust About	115	Blotter	108
King's Ransom	108	Koellia	115
Moss Fox II	115		

Sixth race: Purse, $1,000; claiming; 3-year-olds and up; mile and 70 yards:

Margaret Ware	106	Coyne	111
Sagamook	113	xLiege	102
xKit	103	xFifty-Fifty	106

xApprentice allowance claimed.

Clear, fast.

SARATOGA.

First race: Maiden 3-year-olds and up; 6 furlongs:

Flames	115	Teneycke	115
Confetti	119	Dolomite	115
Colonel Labold	115	Beginner's Luck	110
Kai	115	Bonfleur	115
Lockerbie	110	Sparkling Wit	115
Long Point	115	Red Wine	115

Second race: Steeple chase handicap; claiming; 3-year-olds and up; about 2 miles:

Boss John	140	Connie Bert	139
Crest Hill	139		

Third race: Claiming; 3-year-olds and up; mile:

Miss Belle	105	Cinna	108
Biff Bang	117	Tacecy	105
Wood Lake	120	Little Jimmie	108
Good Times	115	xRosa Veta	107
Bantry's	105	xFlying Devil	110
xIrish Sweeney	95	King Wave	106
xEpisode	116		

Fourth race: The Sanford, 3-year-olds, 6 furlongs:

Nicholas	122	Marcellus	110
aPedagogue	115	bSaratoga Maid	110
Buttin In	115	Noula	115
Finland	115	bSun Hathor	110
Antiquarian	110	aSilver Fox	110
Crumple	115	Gold Piece	115

aHancock entry; bW. S. Kilmer entry.

Fifth race: The Watervliet Handicap, 2-year-olds, mile:

Fabian	104	Plough Boy	104
McAuliffe	106	Dioscres	106
Aga Khan	112	Eaglet	102
Sunspero	113	Resolution	104

Sixth race: Fillies, 2-year-olds, 5½ furlongs:

Polly McW'gles	104	Brown Betty	109
Killashandra	104	Longing	104
Etolle D'Or	104	Sweet Ann	112
Beauty Slave	109	Flying Comet	115
On Top	104	Wiser	109
Maid at Arms	116	Sombre	119
Flor'ce N'Gale	104		

Raining. Muddy.

Schlaifer's Opponent in Coming Bout

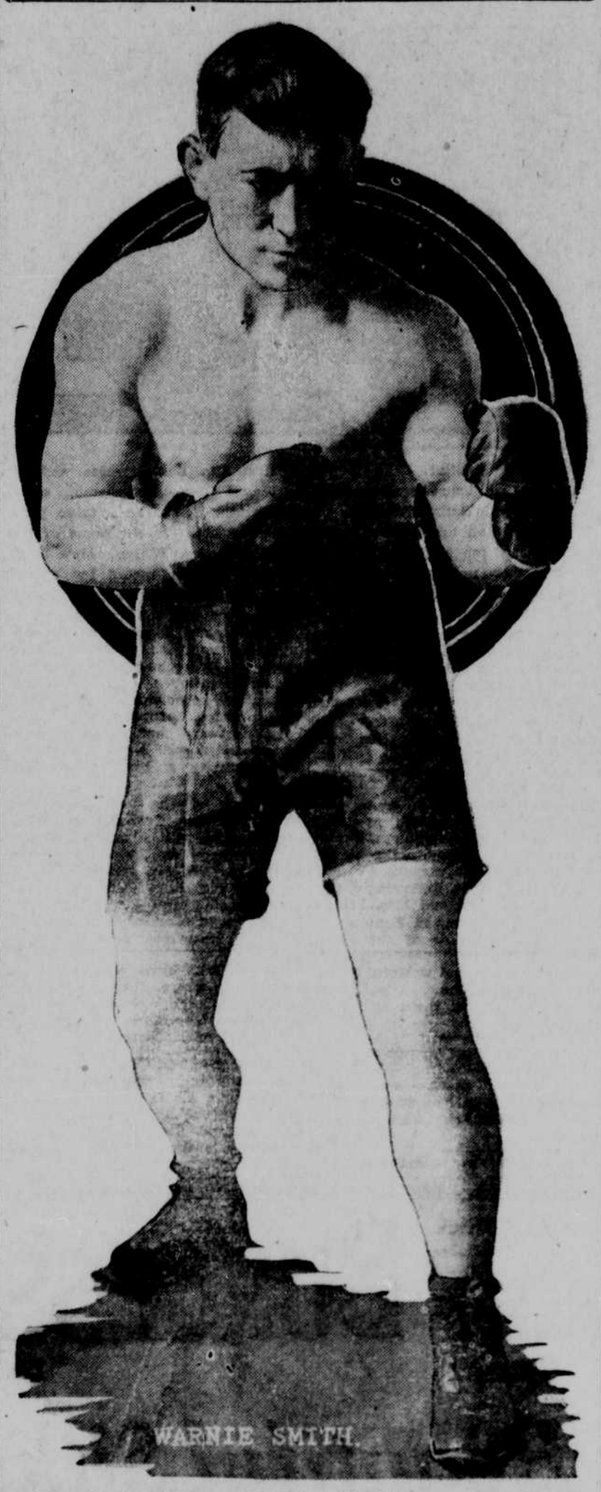

When Morrie Schlaifer and Warnie Smith, Oklahoma welterweight, step in the ring at the Auditorium next Wednesday night, local fans should witness a thrilling fight from the sound of the first gong.

The two boxers have fought in two previous battles, in one of which Schlaifer was awarded a questionable decision, while in the other bout Smith experienced little difficulty winning over the Omaha battler. Ray Alvis, Smith's manager, predicts another victory for his man next Wednesday.

Both fighters are training hard for the coming grind, Schlaifer getting plenty of road work with his stable mate, "Ace" Hudkins, while Smith is working out in a Chicago gymnasium. Smith is due to arrive in Omaha Thursday, where he will complete his training.

Benny Leonard Injures Thumb; May Cancel Bout With Mickey Walker

CLEVELAND, O., Aug. 12.—A severe injury to the thumb of his right hand, suffered during the third round of his 10-round no-decision bout here last night, with Pal Moran, New Orleans, lightweight, will force a postponement and probably a cancellation of Benny Leonard's bout with Mickey Walker for the welterweight championship of the world, which was to be held in New York, August 20.

Fighting at catch weights last night, and handicapped by an 11 months lay off, Benny was able to handle Moran almost as he pleased, newspaper men at the ringside giving him every one of the 10 rounds. He had Moran in trouble on several occasions and his injured thumb is believed to be all that saved Moran from a knockout.

Latzo Wins by Kayo.

Scranton, Pa., Aug. 11.—Pete Latzo, Taylor, Pa., welterweight, won a technical knockout over Frankie Quill of Boston in the third round of a scheduled 10-round bout here tonight.

WALKER TO PLAY IN COLORADO OPEN

Denver, Colo., Aug. 12.—About 50 professionals and the same number of amateurs will play in the Colorado open golf tournament, which opens on the Cherry Hills course here next Thursday. Cyril Walker, national open champion; "Jock" Hutchison, of Chicago, William Mehlhorn of St. Louis, Robert Cruikshank of New York, Keefe Carter, Oklahoma champion, Mel Smith of Pasadena, Cal., and Dick Linares of Long Beach, Cal., are among the prominent players who will compete.

The tournament will be 72 holes of medal play, the first 36 being played Thursday and the last 36 Friday.

A special 36-hole exhibition match will be played on the Denver Country club links next Saturday, Walker and Cruikshank opposing Mehlhorn and Hutchison.

PRISCILLA RULEY WINS STAKE RACE

Saratoga, N. Y., Aug. 12.—Priscilla Ruley, a bay filly of the Balair stud's stable, won the $10,000 Alabama stakes for 3-year-old fillies today. Princess Doreen was second, a length behind, and Sunayr, the only other starter, third. The time for the mile and a quarter was 2:08 4-5.

Pittsburgh's double victory over Philadelphia furnished what little thrill the apathetic National flag chase is capable of arousing.

"Strangler" Lewis Arrested; Fighting

San Diego, Cal., Aug. 12.—Ed (Strangler) Lewis, world's champion heavyweight wrestler, was charged with four battery offenses and disturbing the peace in complaints filed in justice court here as the result of a disturbance on the Mexican border near Tiajuana Sunday.

Lewis pleaded not guilty and demanded a trial by jury. Preliminary hearing was set for next Thursday, and he was released on $500 bail.

Returning from Tiajuana, the automobile driven by Lewis is said to have collided with one driven by Mrs. Daisy Haynes of San Diego. Mrs. Haynes is reported to have invited Lewis to inspect the damage done to her car, and the wrestler is alleged to have replied in insulting terms. Charles and Leo Haynes, sons of the woman, and Charles Fatherlos, a member of the Haynes party, assert Lewis struck them when they resented his remarks. Mrs. Haynes also had her clothes torn by Lewis, according to her story. Fatherlos swore to the charges against Lewis.

Lewis drove away from the scene of the trouble, but was arrested 15 miles south of here by a deputy sheriff and two state traffic police.

At New York.—Jack Renault, Canada, won decision over Bartley Madden, 15 rounds; Larry Estride, negro middleweight champion, defeated Panama Joe Gans, 10 rounds.

JACK DEMPSEY TIRES OF MOVING PICTURE GAME AND WANTS TO GET INTO ACTION; MAY GO TO ENGLAND

Manager of World's Champion Receives Good Offer From English Promoters to Meet Tommy Gibbons—Dempsey Ready to Fight Winner of Wills-Firpo Bout.

NEW YORK, Aug. 12.—Jack Dempsey is restless again.

He has stuck to the moving picture game long enough.

Now he wants to fight.

The writer Sunday received a telegram from Jack Kearns, the heavyweight's manager. He said that he and the titleholder are getting ready to come east and will probably quit Los Angeles in about two weeks.

"Jack doesn't want any more of the movie stuff," wires Kearns, "and his is throwing away the grease paint and pulling on the gloves. He will start training immediately. He is about 10 pounds over weight.

"We have received a big offer to fight Tom Gibbons in England this fall. We are very likely to accept it. If Tex Rickard wants Dempsey in October with the winner of the Wills-Firpo fight, he can have it, but would rather wait until next spring.

"We are making arrangements to be at the ringside of the Firpo-Wills battle."

Although Kearns says Dempsey is willing to fight the winner of the coming heavyweight struggle in October, "but would rather wait until spring," as he wires, he is figuring that this fight, if held in 1925, would be much more profitable to the champion than if staged this fall. Dempsey has made close to a million dollars in the picture game this year and the government has given this B. R. a healthy swat per the income and other tax departments.

He undoubtedly would make anywhere from $600,000 to $750,000 for meeting the winner of the Firpo-Wills fight. This added to the million already tucked away would result in Dempsey working almost entirely for Uncle Sam.

The fight with Gibbons in England undoubtedly would draw a tremendous gate. If Kearns makes this match he will probably see to it that the promoters pay for the British end of the tax that would be levied against the champion's share of the purse.

The moving picture mobuls will be sorry to learn that Dempsey has decided to forsake the silver screen. The champion has made a remarkable success during his short time in the game, and some even claim that it would only be a few months before he would have had Valentino, Fairbanks and Chaplin sitting up and taking notice.

Coast Net Stars Lead Easterners

By Associated Press.

Newport, R. I., Aug. 12.—Pacific coast lawn tennis stars hold the honored places in the draw for the doubles made at the Casino today. In the top half stand William M. Johnston and Clarence J. Griffin, former national champions. Howard Kinsey and Robert Kinsey, sectional champions and aspirants for places on the Davis cup defense, are seeded in the lower division. The players were prevented from continuing the singles today because of heavy rains.

In the top half with Johnston and Griffin are Harvey Snodgrass and Walter Wesbrook, the Los Angeles pair; and the Mexican Davis cup challenger, Ignacio Borbolla and F. Gerdes.

The lower section includes Norman E. Brookes and R. E. Schlesinger, the Australians, and W. Lock Wei and Paul Kong of China. In addition is B. I. C. Norton, the South African winner of the national doubles last year with William T. Tilden II. He is paired with Wray Brown of St. Louis.

The program will be continued tomorrow, with two east versus west matches in the singles, N. W. Niles, Boston, meeting Clarence J. Griffin, to be followed by Lucien Williams and Harvey Snodgrass.

Says "Bugs" Baer:

FIRPO DENIES FALSE RUMOR

In Spite of His Fragile Beauty, He Claims He Is Not the Type.

FIRPO has settled the matter once and for all. He gave an exclusive statement to the Carbon Copy News bureau.

When interviewed by a reporter from the Parrot publications he denied that he had ever thought of doing it.

His mansard forehead sloped extensively from his jungle eyebrows to his twisted wire hair.

The muscles on his ears twitched in gorilla splendor and his paleospic jaw wobbled like the gates on a grade crossing.

Firpo said:

"I know that my name has been mentioned in this matter many times. When I was on the floor those grand seven times with Dempsey I thought of it. When I knocked Dempsey through the ropes I thought here at last is the time when they must recognize my right to this thing.

"But now it is different. Everything has changed. I will knock Harry Wills through the nearest exit, but my life hopes have been wrecked. It is terrible."

Firpo heaved a sigh that blew an 11-pound ham off a hook, and then gave full play to his sorrow. Large South American tears drooled softly down his swarthy pampas.

He sniffled. Then he unloaded a bag of imported sobs. He said:

"You go back and tell the American public that it is not true. I am sorry and disappointed. But it is not to be. I, Luis Firpo, have reached the summit only to have my hopes splattered like a thrown tomato."

Another crate of sobs shook Firpo's hairy chest. He looked like a parlor sofa overcome with the heat.

He said:

"Although I have defeated Willard, McAuliffe Brennan, and will triumph over Wills, you tell them that I, Luis Fripo, has had his life wrecked and his ambition crushed.

"Yes, it is true. I cannot play Peter Pan."

BUYS CUBS' PARK

Chicago, Ill., Aug. 12.—William Wrigley, jr., chairman of the board of directors of the Chicago National League Baseball club, has purchased the Cubs' park for a cash price given as $295,000.

The Chicago Cubs have 88 years of a lease hold on the park yet to run.

Golf

CHARLES (CHICK) EVANS, JR.

Hillside Lies.

THERE are so many courses laid out over hilly land that it behooves every one of us to learn to play hillside lies. I have seen many a player go from a flat home course to a hilly one, and there add 10, 15 or 20 strokes to his game. Of course it is really poor golf architecture if good shots end up on hillsides; but we do not all make good shots and many of our courses are poorly laid out. We know that it is a fact that we are constantly being confronted with the necessity of playing balls from sloping lies, and woe betide the man who does not know how it is done. The difference of the stance alone made necessary by the sloping hillside alarms the player, and in trying to get into an unusual position he finds himself in a very awkward one. For that reason the very best thing do do is to look at the ball rather than at the position of hands, feet and club. Perhaps the best way is to take the different hillside lies in the order one is likely to find them.

We will first suppose the ball lying on a straight down hill toward the hole. In such case I play it about as follows:

I take, as nearly as possible, the same stance as on level ground, but incline a little towards the open stance. Then I lay the face of my club out—by that I mean at an obtuse, rather than a right angle to the imaginary line of the hole. This, of course, turns the toe of the club away from the right angle line. Then I aim a little to the left of the hole, depending on how much I lay the club face out, for you see I want to get the ball into the line. Then I play the same kind of a stroke as on level ground, with the possible exception that I might get a little behind the ball a sweeping stroke.

Walker, Mate Win Two Matches Over Omahans

Visitors Find Reynolds and Hughes Hard Pair to Beat in Afternoon Contest, Winning 1 Up.

CYRIL J. WALKER, national open golf champion, and Bobby Cruickshank, runnerup in the national meet of 1923, defeated the cream of the Nebraska golfers yesterday morning and afternoon in a pair of 18-hole exhibition matches over the Field club course.

Blaine Young and Jack Hughes lost to the invaders in the morning round, 6 up, while "Par" Sam Reynolds and Jack Hughes held the diminutipe brace of club wielders to a 1 up victory in the afternoon play.

The champion, Cyril Walker, and his husky little mate, Bobby Cruickshank, thrilled the gallery of about 200 in the morning round, and the some 500 that followed the afternoon's play, with every sort of shot imaginable.

Powerful driving of both invaders, coupled with uncanny work on the green, left the gallery gasping time and again.

Cruickshank, shooting masterful golf, tied the course record of 32, set by Abe Mitchell two years ago, when he shot five of the first nine holes of the morning round in par, and the remaining four in one under.

His mate found the going rather rough on the first nine holes of the morning round, requiring a 39. Hughes got a 36 and Young a 37.

Bad luck on holes Nos. 10 and 17 kept Cruickshank from breaking par on the final nine, and incidentally losing the $25, which was offered if either man broke par for the 18 holes.

WEINER LOSES IN JUNIOR NET PLAY

Chicago, Aug. 11.—Elimination of A. L. "Sandy" Wiener of Philadelphia, protege of William T. Tilden, national men's champion, and Julius Sagalowsky of Indianapolis were the outstanding results in the national junior and boys tennis championships played at the South Side Tennis club today.

In the boys division, Wiener lost to Lewis Watson of Brooklyn in two hard fought sets, 8-6, 8-6. In the junior play, Sagalowsky was trimmed by Neal Sullivan, Philadelphia, 6-3, 6-4.

Race