New Champions Uncovered in Olympic Games

Other Countries Have Set Out to Make Things Interesting for United States.

New York, July 27.—A reviewer of the Olympic events at Paris says the carnival demonstrated that the world is awake to the benefits of athletic competition, and has set out to make things interesting for the United States as the summaries of the track and field program and results in other competitions, such as polo and rifle shooting show. In the athletic events leading places were won by Switzerland, which never had before figured in the Olympics. We find startling performances credited to Englishmen—performances far more brilliant than British boasted at the crest of its athletic glory.

We find Finland, which was a negligible factor in the Olympics of 1908 at London, scoring repeatedly and carrying the fight to America. In polo the tilt was won by the Argentinians, who four years ago held an unimportant place in the sport. Now they hold a world championship and aspire to a place with America and England in the classic competition for the international cup.

In rifle shooting the Americans were victorious, but second place went to a newcomer, Haiti. Athletic success seems to be largely a matter of athletic consciousness. Many nations have great material, but their ambitions have not been aroused.

At London in 1908 the Swedes were on the upgrade. At Stockholm in 1912 they reached the zenith of their success. They had become conscious athletically, had called Ernie Hjertberg back from this country as coach and had undertaken a systematic development of their athletic resources.

Then came the Finns. Having gained their independence of Russia they were free to think of things other than political. They developed a great team and really had an idea they could beat the United States. They have failed, but the Finns deserve a world of credit for the splendid fight they put up.

Who will be next to aspire to America's crown? England is going to improve tremendously by 1928, when the Olympics will be held at Amsterdam. Finland will improve. We may look for great athletes from Australia, which has not yet got a real start in amateur sport. Professional athletics is stressed over the amateur side "down under," but there is a strong movement to accomplish in amateur track and field endeavor what Australia has attained in lawn tennis.

Australia is a fertile field and in eight years, when the Olympics will be held at Los Angeles, we may find our most formidabe rivals coming from the Antipodes.

Gerald Patterson Beats Snodgrass

New York, July 27.—Gerald Patterson of Australia defeated Harvey W. Snodgrass of California in straight sets, 6-4, 6-4, 6-2, today in the final round match of the metropolitan singles turf court tennis championship on the courts of Crescent A. C., Brooklyn. Patterson thus succeeds Robert Kinsey of California as champion.

Paired with Pat O'Hara Wood, Patterson advanced to the final round of the championship doubles by defeating Snodgrass and Walter Wesbrook, 6-1, 6-3, 7-5 in the semi-final round. In the other semi-final doubles match the Kinsey brothers of California, Pacific coast champions, defeated Clarence J. Griffin, of California and Dr. George A. King of New York, 6-2, 6-4, 6-4.

The final match will be played tomorrow afternoon, to be preceded by an exhibition singles match between William Johnston, of California, former national champion, and Walter Wesbrook of Los Angeles.

BASEBALL TOURNEY DATES ANNOUNCED

The annual Southwestern Iowa baseball tourna ment will be held in Council Bluffs, Ia., beginning August 22 and ending September 1. Thirty-three hundred dollars in prizes will be awarded. The tournament will be held under practically the same classification as that of last season. There will be two classes, A and B; $2,200 will be distributed in the first division and the remaining $1,100 to the winner in class B.

So far the following teams have entered in class A: Dunlap, Modale, Sioux City Stock Yards and Logan, Ia, Class B has the following entries: Lewis, Lenox, Tabor, to be represented by U. P. Store department of Omaha, Avoca and three Council Bluffs teams.

The Council Bluffs entries will include the winners of the twilight league, Sunday league and the city champions. The Murphy-Did-Its, champions of the Metropolitan league and the World-Herald team have been sent invitations. About 20 invitations have been sent class A teams and nearly 50 to class B nines.

University of Iowa Eleven Cards 5 Conference Games

Iowa City, Ia., July 27.—Five western conference games and three games with teams outside the conference are on the revised schedule for football of the University of Iowa. Games to be played this fall are:

Oct. 4—Southeastern Teachers College (Okl.) at Iowa City.
Oct. 11—Ohio State at Iowa City.
Oct. 18—Lawrence at Iowa City.
Oct. 25—Minnesota at Iowa City (homecoming).
Nov. 1—Illinois at Champaign.
Nov. 6—Butler at Iowa City.
Nov. 15—Wisconsin at Madison.
Nov. 22—Michigan at Ann Arbor.

Harry "Turk" Smith, veteran amateur baseball player, who has not played Sunday amateur ball for a couple of years, returned to the harness and played right field for the Standard Laundry against the Carter Lakes last Friday. Harry still plays his steady game and is classed as one of the best base runners on the sandlots.

Walter Hagen Displays Superb Golf in Recent Tournament at Hoylake

London, July 27.—The golfing correspondent of the "Observer" says: Three times in four years! That is America's answer to Great Britain's challenge in the race for golfing supremacy at Holyake in the British Open championship. From whatever angle we view it we cannot help feeling a little humiliated. A few years ago we should have laughed with derision at the notion of America's golfers invading this country and carrying off the glittering prize. The situation has now completely changed for we view with alarm the advent of this small band of international players, who yearly cross the Atlantic in search of honor and glory, and the spoils that accompany them.

It is not that these men are on a higher plane as regards the scientific aspects of the game, nor it is that they are better shot players. Taking them individually, they are no better and no worse than the first half dozen of Britain's foremost golfers. In fact, to have seen Hagen floundering about in his last dramatic round at Hoylake one could only conclude that here was a very ordinary golfer playing very mediocre stuff with a singular capacity for wriggling out of unpleasant places.

It is in the psychological side of the game that they seem to beat us. Four Britishers at least had a chance of saving the national honor, but one by one they collapsed not under the physical strain, but under the mental strain.

Not so Hagen. Although he certainly floundered he never once lost his head. He had a clear picture of the task that confronted him, and if, occasionally, his plan of attack was shattered by events, he never once lost grasp of the situation. Hagen forgot the horrid past; he shut his eyes to the holes where he had come to grief, and thought only of the uncertain path he had yet to traverse. To win at golf your creed must be—What has gone before cannot be altered; only the present and the future count.

I have never seen, and probably never shall see again, a more superb exhibition of true bulldog pluck than Hagen displayed in the last nine holes. It thrilled one to the very marrow. Here was a man who had frittered away a hatful of strokes, each one worth a king's ransom, until he found himself in a position that would have struck terror into the heart of the bravest man. "Now how do we stand?" said Hagen as he turned his face to the wind on the homeward journey. "I want a 36, eh? I guess I shall have to hustle." And hustle he did to some tune. Bunkers got in his way, but in some miraculous fashion he always extricated himself.

Two shots decided the fate of the championship, and they came at the last two holes, one 400 yards in length, and the other 410, where Hagen needed two par fours to secure the British Cup for America. His mashie-iron shot from the rough on the right to that narrow and friendishly guarded 17th green was the shot of a master golfer. The ball fell like a shot partridge three yards from the pin.

The last counting shot was the putt of two yards for a 4 at the last hole. How many golfers are there who would not shiver with fright at the awful prospect of a two-yard putt for a world's championship? With the gaze of 10,000 people on you, people of a different nation, two yards will look like a mile with the hole at the end of it as big as a pin's head.

Hagen does not have to school himself for the agonizing task; he does not pick up imaginary objects to gain time, nor does he wander up and down the line of the putt. There is none of these subterfuges; he plants his feet in position, gives the ball a courageous blow, and in it goes. The championship is his and all that it means in material gain. Hagen has shown us how to fight against fearful odds.

Tilden, by Virtue of St. Louis Victory Acquires 15th American Net Title

NEW YORK, July 27.—Samuel J. Brookman, tennis expert, says that Bill Tilden's decisive triumph in the final of the clay court championship at St. Louis gave him his 15th American title. He now has to his credit four national singles championships and four national doubles championships on turf, four national singles on clay, one national indoor singles and two national doubles titles—an imposing list when one considers that he began winning championships only six years ago.

Of course, he has many more titles to his credit, including two world's singles championships at Wimbledon and two world's clay court championships earned in France, not to mention five or six national mixed doubles championships and scores of sectional titles. The list can still be augmented by awarding Tilden the title of Davis Cup champion, as he has never been beaten in a Davis cup singles match since he first became an American internationalist in 1920, a record that has not been equalled by anybody. Of his many championships, however, Tilden undoubtedly rates his national singles titles on turf as his greatest achievement, for in no other tournaments has he faced opposition as formidable as in the American grass court classic.

The result at St. Louis offers further evidence that the tennis crown rests just as securely and serenely as ever on the brow of the tall Philadelphian. The manner in which he smothered Harvey Snodgrass in the title match after the latter had flashed wonderful tennis in removing all other formidable opposition, showed Tilden supreme. "In a class apart," is the way one British critic rates him, and the brief statement fits the case admirably.

Every now and then a player of near top rank comes along to extend Tilden to the limit of five sets, and whispers are heard that the champion is slipping. And just when the whispers become substantial rumors, Big Bill meets that same opponent in a second match and fairly blows him off the court. Alfred H. Chapin, jr., of Springfield, Mass., met with just such an experience recently, and it will be remembered that Manuel Alonso took a five-set match from Tilden in an indoor final at Buffalo. But tennis fans have learned not to take all of Tilden's five-set matches too seriously.

AMATEUR STANDINGS

COMMERCIAL LEAGUE.
Standings.

	W.	L.	Pct.
Guarantee Fund Lifes	12	1	.929
Nebraska Powers	10	4	.714
Omaha Printers	8	6	.571
Omaha Nationals	5	9	.357
Baker Ice Machines	4	10	.286
First Nationals	2	12	.143

INDUSTRIAL LEAGUE.
Standings.

	W.	L.	Pct.
Overlands	12	2	.857
Cudahys	11	3	.786
Hardings	8	6	.571
K. B. Printing Co.	5	9	.357
U. P. Freight Accounts	3	11	.214
Itens	3	11	.214

CHURCH LEAGUE.
First Division.
Standings.

	W.	L.	Pct.
First M. E.	1	0	1.000
North Presbyterians	1	0	1.000
Pearl M. E.	1	0	1.000
Hanscom Park M. E.	1	1	.500
Clifton Hills	0	2	.000
First Christians	0	1	.000

CHURCH LEAGUE.
Second Division.
Standings.

	W.	L.	Pct.
Olivet	3	0	1.000
South Side Christians	2	1	.667
Dietz M. E.	2	1	.667
First Baptists	2	1	.667
Central Parks	1	2	.333
Parkvales	1	2	.333
Bethany	4	2	.000
Calvary	0	2	.000

Amateur Box Scores

MURPHY-DID-ITS	ab.	h.	po.	a.	e.	W. O. W.	ab.	h.	po.	a.	e.
Krug cf	4	0	6	0	0	B'stein lf	4	1	2	0	0
Maho'y ss	5	3	0	2	2	McK'ue cf	4	0	5	0	1
Stav'k 2b	4	1	0	0	0	K'lacz 3b	3	1	2	0	0
Sutej rf	4	0	1	0	1	Spellm'n c	4	0	9	1	0
Yates lf	4	0	0	0	0	Tracy rf	4	0	1	0	0
Ryan 3b	4	1	1	3	1	Romey 1b	2	0	7	0	0
Guino'e 1b	3	1	8	0	0	S'mock ss	3	0	1	2	1
Shalb'g c	3	1	8	2	0	Krupski p	3	0	0	0	0
Allen p	4	0	0	2	0	Weaver 2b	4	1	0	4	0
Totals	35	7	24	9	4	Totals	31	4	27	7	2

Score by innings:

Murphy-Did-Its	000 001 000—1
W. O. W.	020 001 00x—3

Summary — Runs: Yates, Bernstein, Krupski, Romey. Two-base hits: Bernstein, Weaver, Kudlacz, Mahoney. Sacrifice: Stillmock. Left on bases: Murphy-Did-Its, 10; W. O. W., 11. Bases on balls: Off Allen, 4; off Krupski, 3. Struck out: By Allen, 9; by Krupski, 8. Hit by pitched ball: By Allen, Romey (2). Wild pitches: Krupski (2). Winning pitcher: Krupski. Losing pitcher, Allen. Umpires: Dugdale and Sledge. Time, 2:15.

Willaman on Vacation.

Ames, Ia., July 27.—Sam S. Willaman, head football coach at Iowa State college, has left for an extended vacation in order, as he says, "to be in the best condition for the football schedule next fall." Most of his time is being planned for New Brunswick, Canada, where he will join a fishing party. He will return to Ames the fore part of September.

France's Fistic Idol Falls Before Gene Tunney in New York

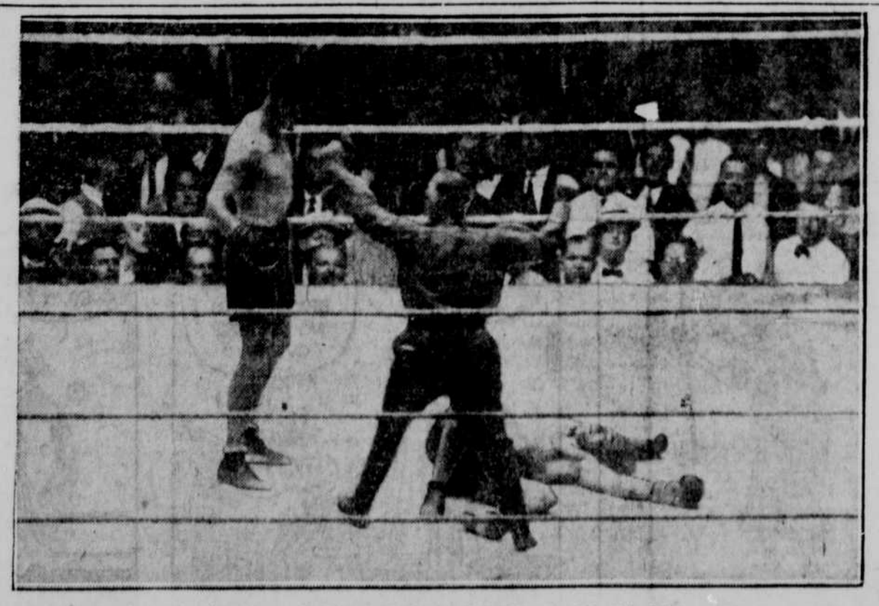

The picture shows Georges Carpentier knocked flat in the 10th round in his fight at the New York Polo grounds Thursday night. Tunney won on a technical knockout in the 14th.

Semi-pro and Amateur

Humboldt, Neb., July 27.—Humboldt split a double-header last week when Steinauer, Neb., defeated the home club, 3 to 2, and Stella, Neb., dropped a 11 to 3 game to the home boys. Batteries: Steinauer, Wehrbern and Phelan; Humboldt, Trimmer and Bartholomew. The batteries in the other game were: Stella, Gozard and Wartz and Walker and Pugh; Humboldt, Parli and Bartholomew.

Shenandoah, Ia., July 27.—Nebraska City broke Shenandoah's string of six straight wins when the Nebraska team shut out the home club, 3 to 0. Batteries: Nebraska City, Soul and Denniston; Shenandoah, McKee and Castle. The Leland Browns play here Sunday, July 27.

Grundy Center, Ia., July 27.—Wellsburg, Parksburg, Eldora and Grundy Center will meet in a two-day tournament here Sunday and Monday. A purse of $500 will be split among the teams. M. R. Bacon of Los Angeles, Cal., will umpire all the games.

Fairbury, Neb., July 27.—The Fairbury Braves have been reorganized by "Lefty" Wiley, C. E. Wynn and C. O. Marthis. "Lefty" Wiley will do the hurling for the Braves and either Shestak of Wilbur or Unger of Beatrice will catch. An independent team will be organized from the ruins of the Beatrice Tristate team and will meet the Fairbury Braves here Sunday.

Lawrence, Neb., July 27.—Lawrence won a close game from Oak last week by the score of 3 to 2. Batteries: Lawrence, Kroeing and Buescher; Oak, Dinnel and Scroggins. Kroeing struck out seven men and Dinnel whiffed four of the Lawrence batters.

Cyclones Face Hard Grid Season

Ames, Ia., July 27.—Five Missouri Valley Conference games, two games with members of the Western conference and another with an outside school, make up the Iowa State college 1924 football schedule. With the possible exeception of the University of Nebraska lineup it is the hardest schedule to be faced by any Missouri Valley conference team this fall.

Nebraska Wesleyan, one of the small mid-western schools which puts a strong team in the field every fall, opens the season here September 27. Ames is the only valley team to play September 27—all the others opening their seasons a week later.

Wisconsin and Minnesota are the two Western conference schools which Ames will face this fall. Kansas State, Missouri, Drake and Grinnell, all old rivals of Iowa State will face the Cyclones again this year. The Drake game, heretofore always played in Des Moines, this year will be played on the State Field here.

Iowa State's revised schedule follows:
Sept. 27—Nebraska-Wesleyan, at Ames.
Oct. 4—Wisconsin, at Madison.
Oct. 11—Kansas, at Lawrence.
Oct. 18—Missouri, at Ames. (Homecoming).
Oct. 25—Open.
Nov. 1—Kansas Aggies, at Manhattan.
Nov. 8— Minnesota, at Minneapolis.
Nov. 15—Grinnell, at Grinnell.
Nov. 22—Drake, at Ames.

Neun Holds Lead Among Sluggers

The remarkable see-saw battle among the three leaders in the American association continues unabated, with Neun, sensational St. Paul youngster, on top of the heap, with an average of .399. Dressen, also of St. Paul, who headed the procession a week ago, is second with .398, with Brief of Kansas City clinging to third place with .387.

Earl Smith of Minneapolis is the only one of those coming up from below who is any way threatening the pace makers. He is fourth with .363.

The hitting among the home run hitters has been rather light, with Reb Russell of Columbus on top with 14. The two Smiths, Earl of Minneapolis and Elmer of Louisville, each added one a piece, giving them a total of 13.

Neun has taken enough time off his batting to add three stolen bases to his record of 34.

Other leading batters: Shannon, Louisville, .342; Christenbury, Indianapolis, .342; Allen, Indianapolis, .341; Russell, Columbus, .335; Armstrong, Kansas City, .333; Tyson, Louisville, .332; Krueger, Indianapolis, .332.

Former Major League Hurler Now Buffalo

First Step on Part of Omaha's Pilot to Strengthen Club for Final Dash for Pennant.

By RALPH WAGNER.

WORD was received from Barney Burch, owner of the Omaha Buffaloes, last night, that he had completed the purchase of "Buddy" Napier, St. Paul pitcher, from the American association club. Napier is expected to join the Buffaloes at St. Joseph early this week. Barney went to Chicago from here and then to St. Paul.

The announcement that Burch had purchased another hurler did not come as a surprise to followers of the league-leading Buffaloes. The owner of the Herd has been hot on the trail of a new pitcher for some time, but it was not until Saturday that final arrangements for Napier's purchase were made.

With 16 players and Manager Griggs on the Omaha roster at present and the addition of Napier making 17 players, one above the league limit, it is expected that "Stubby" Mack, former White Sox hurler, will get the well known "gate." Mack, let it be known, has not been hurling very good ball.

Napier was sold by the St. Paul club in order to make room for Cliff Markle. The latter was released to the Saints by the Yankees.

Napier joined the St. Paul club in 1921 and during that time has done excellent relief work, but has never had quite the durability to last a full nine innings in a league where every batter has to be pitched to. His curve ball is recognized as one of the most bewildering in the minor leagues and his change of pace is well known. His only trouble has been an inability to sustain his best form through the long route. For this reason he was reserved as a finisher and in that capacity has pulled the St. Paul club through to many victories.

Although not an aggressive nor colorful pitcher, Napier is calm under fire. Baseball scribes in Association towns say that there is no cooler pitcher in the game with the bases full, none out and the leading batter up.

Napier went to St. Paul from Atlanta. Although it was announced at the time that it was an outright purchase, it is believed that he was really the property of Cincinnati and joined the Saints in part payment for Rube Benton. He is nearly 30 years old, but still has a good throwing arm. A remarkable part of Napier's 1923 record is that he won but three games and all three were against Kansas City, which had the most relentless attack in the league.

Jerry Magee Turns in Good Golf Score

Jerry P. Magee of the Omaha Country club accomplished a golfing feat over his own course yesterday that many niblick followers would feel proud of when he shot the 36 holes, or twice around the course, in 152, turning in cards of 76 for each 18 holes.

In an 18-hole handicap medal play ball sweepstakes, Robert H. Garrett won with a gross of 80 and a net of 70.

Chet P. Dudley won the low gross score of the day with a 73.

In the mixed foursome competition played Friday, Mrs. Charles E. Metz and A. C. Potter won the low gross score and first prize. Low net prize in this competition went to Mrs. G. C. Wharton and Jonh H. Caldwell with 93-20—73.

The open day for women at the Omaha Country club which was scheduled tomorrow, has been postponed until September 11.

VINTON MERCHANTS TO STAGE NET MEET

Owing to the intense interest in tennis along Vinton street, the merchants of the community have decided to hold a tennis tournament. The tourney is open to boys of Vinton street alone.

Cash prizes for both the singles and the doubles will be offered. Twenty entries in the singles and 14 in the doubles have been received to date.

Cal Wiig is favored to win the singles event while Tesar and Liska are expected to carry off the honors in the doubles. The tournament is to be an annual affair.

ADRIAN LYNCH SOLD TO DENVER

Denver, Colo., July 26.—Adrian Lynch, right-handed pitcher, with the Minneapolis club in the American association, was purchased by the Denver Western league club today, Secretary Fred Anfenger announced. Lynch was with the Des Moines team in the Western league last year. He will report to the Denver team at Oklahoma City next week.

Bucado Wins $5000 Handicap

Cleveland, O., July 26.—Only a selling plater yesterday, when he was claimed by his new owners, Padgett and Dougherty Bucado, paying 8 1-2 to 1, today won the $5,000 Scott Memorial handicap at Maple Heights, running track, beating the heavily played favorite, Just David, by a half length.

English Tennis Team Wins.

By Associated Press.

Manchester, Eng., July 26.—In the singles of the match between the Yale-Harvard lawn tennis team and the North Lawn Tennis association team, played here today, the home team defeated the Yale-Harvard players by four matches to two.

U. P. Store Department Team Seeks Game August 3

The U. P. Store Department team will play at Genoa, Neb., this afternoon. The store men still have an open date August 3, which they would like to close with some fast out-of-town team. For games with the railroad team write, wire or phone Manager "Buzz" Chamberlin at the U. P. Store Department or call Walnut 0861 after 6 p. m.

ANNOUNCEMENTS.

Funeral Notices. 1

SHARRAR—William R., 2591 Pratt street, July 25, 83 years. Deceased is survived by 2 daughters, Mrs. A. H. Goodell and Mrs. A. C. Gretchel of Omaha, 3 sons, William R. Sharrar and C. R. Sharrar of Omaha and G. R. Sharrar of Portland, Oregon, 3 brothers, Stewart Sharrar and J. L. Sharra of Lincoln, Neb., and Frank Sharrar of West Point, Neb.; one sister, Mrs. Mary Bryan of Ashland, Neb., and 5 grandchildren, Helen B. and Glen A. of Omaha, and Glen, William and Charlotte Sharrar of Portland, Oregon. Funeral services at 2591 Pratt St. on Monday, July 28, at 2 p. m. Interment Mount Hope cemetery.

SPECK—Margaret Elvina, 28 years, 3864 Grover street, on July 27. Deceased is survived by her husband, Jacob T. Speck, and four children. Parents, Mr. and Mrs. Herman Schlutter, one sister, Mrs. Elma Smith, and one brother, Oscar F. of Valley, Neb., and grandmother, Mrs. LaMotte of Elkhorn, Neb. Funeral services at Hoffman-Crosby Funeral Home at 2 P. M. on Tuesday, July 29. Interment Forest Lawn cemetery.

WOLF—Mrs. Margaret, 2217 Capitol avenue, 79 years, July 27. Deceased is survived by three sons, John of Carlstadt, N. J., Charles and Fred of Omaha, and two daughters, Mrs. R. Hummel of Omaha and Miss Tillie Wolf, Omaha. Funeral services from 2217 Capitol avenue, on Tuesday, July 29, at 8:30 A. M. to St. Mary Magdalene church at 9 A. M. Interment St. Mary Magdalene cemetery.

WOLF—Harvey. Survived, besides his wife, by one daughter, Mary Beth. Funeral Tuesday morning from John A. Gentleman mortuary at 8:30 to St. Peter church at 9:00. Interment Holy Sepulcher cemetery.

DOLL—Frank P., age 52, at Cleveland, O. Survived by his wife and one son, William A., of Omaha. Funeral Tuesday morning from John A. Gentleman mortuary to St. Rose church at 10:00. Interment Holy Sepulcher cemetery.

Vaults and Monuments. 2

"Automatic Sealing" concrete burial vaults recommended by all leading undertakers. M'f'd. by Omaha Concrete Burial Vault Co.

Funeral Directors. 3

HEAFEY & HEAFEY
Undertakers and Embalmers
Phone HA. 0565. Office, 2611 Farnam
(ESTABLISHED SINCE 1882)

HULSE & RIEPEN.
At Your Service.
2222-24 Cuming St. JA. 1226.

C. C. HAYNES FUNERAL HOME.
3920 N. 24th St. KE. 0257.

LESLIE O. MOORE, 24th and Wirt. WE. 0047.

HOFFMAN-CROSBY ambulance. Dodge and 24th St. Funeral directors. JA. 3901.

JOHN A. GENTLEMAN
3411 Farnam St.

N. P. SWANSON, 17TH AND CUMING.
Quiet, Dignified Supervision

BRAILEY & DORRANCE.
1823 CUMING ST. JA. 0526.

DUFFY & JOHNSTON
311 S. 33d new funeral home. HA. 0417.

Cemeteries. 4

VISIT FOREST LAWN
West of Florence.
Omaha's Most Beautiful Cemetery
320 Acres. Perpetual Care.
Offices at the Cemetery and 720 Brandeis Theater Bldg.

Personals. 9

THE SALVATION Army industrial home solicits your old clothing, furniture, mattresses. We collect. We distribute. Phone JA. 4135 and our wagon will call. Call and inspect our new home, 1110-1112-1114 Dodge street.

Lost and Found. 10

LOST—White Collie, very large. Brown spot over one eye. Tail just trimmed. Answers to "Buck." HA. 2148.

AUTOMOBILES.

Automobiles for Sale. 11

NASH-VRIESEMA AUTO CO.
USED CAR STORE
2054 Farnam. AT. 4292.

USED CARS.
O. N. BONNEY MOTOR CO.,
2554 Farnam.

GOOD USED CARS
BUY YOURS AT
GUY L. SMITH.

CHEVROLET Sedan and Ford Coupe, good mechanical condition. AT. 4581.

MURPHY DID IT.
Downtown Used Car Store.
1410 Jackson. AT. 4411.

SEVEN-PASSENGER Chalmers, model 35-B, good condition. Cash. KE. 3517. 2869 Bauman St.

Trucks for Sale. 12

DODGE, late 1919 touring, first class condition, cheap. AT. 2298. 2012 Popplelton.

SEE International for good used trucks. International Harvester Co., AT. 0705.

Auto Accessories, Parts. 16

GUARANTEED new and used auto parts at a special cut price. Nebraska Auto Parts, 1016-18 Harney St. JA. 4921, and 2206 Cuming St. AT. 1970.

SPECIAL for this week only. Dodge touring top cover complete, $10. Kaplan Auto Parts Co., 2111 Nicholas St.

Service Stations, Repairing. 17

INDUSTRIAL AUTO MACHINISTS
Rayfield carburetor and Eisemann magneto service. AT. 2550.
P. MELCHOIRS & SON. 417 S. 13TH.

BUSINESS SERVICE.

Business Services Offered. 21

DUPONT Wet Wash—5 cents a pound. All work guaranteed. HA. 1870.

Millinery—Dressmaking. 25

NEB. PLEATING CO.,
Hemstitching. Covered Buttons.
1804 Farnam. Second Floor. JA. 5670.

ACCORDION, side, knife, box pleating, covered buttons, all styles; hemstitching; buttonholes. Write Ideal Button and Pleating Co., 508 Brown Block, Omaha, Neb. Telephone JA. 1926.

Moving—Trucking—Storage 26

GLOBE VAN AND STORAGE.
PACKING, MOVING, SHIPPING, STORING
Estimates furnished. AT. 0330 or JA. 4338.

BEKINS OMAHA VAN & STORAGE.
16th and Leavenworth Sts. Packing, moving, storage, shipping. JA. 4162.

GORDON'S FIREPROOF WHSE. & VAN
249 North 11th St. Phone JA. 0322; moving, packing, storage, shipping.

Painting and Papering. 27

WALLPAPER, WHOLESALE.
Paperhanging, painting. Fred Parks, 4708 S. 24th St. MA. 0101, AT. 7404.

PLASTERING, brick and cement work done. WE. 1453.

Patent Attorneys. 28

J. W. MARTIN, 526 Peters Trust Bldg., Omaha; also Washington. Double service, single fee. Also help sell patents.

Printing—Stationery. 29

COMMERCIAL PRINTING. Eddy Printing Co., 212 South 13th St. Phone JA. 5058.

Professional Service. 30

OSTEOPATHIC PHYSICIANS
DRS. NIEMANN & MERRITT
Adjustive osteopathy, Electro-Therapy optometry. 821 Woodman Bldg. AT. 2874.

Repairing. 31

USED and new sewing machines. Sewing machines and Victrolas repaired. Rent machines, $1 per week; $3 per mo. MICKEL MUSIC HOUSE, 15th and Harney. AT. 4361.

EMPLOYMENT.

Help Wanted—Female. 36

WANTED—Women to paint lamp shades for us at home. Easy, pleasant work. Whole or part time. Address Nileart Co., 3405 Ft. Wayne, Ind.

ENROLL at the largest comptometer school. 300 Courtney Bldg. JA. 1493.

EMPLOYMENT.

Help Wanted—Female. 36

WANTED—Ladies to learn hairdressing, marcel, permanent wave, shingle bob, manicuring, facial massage. Double your earning power. Short course completes. Day or evening. Chance to make your life work easier and better paying. Call or write, Moler College, 109 S. 15th St.

WANTED—Girl to solicit advertising over telephone. Experience not essential, but preferred. Answer in own handwriting, stating qualifications, age and experience, if any. All replies confidential. Box 100, Omaha Bee.

Help Wanted—Male. 37

FIREMEN, brakemen, beginners $150-$250 (which position?) Railway Y-2684, Omaha Bee.

Help Wanted—Male and Female. 38

BE a detective. Men and women needed. Make expenses while learning. Box C-1411, Omaha Bee.

Salesmen and Agents. 39

SALES REPRESENTATIVES.
An exceptional opening for a salesman who is capable of presenting a high grade advertising service to banks and merchants; our clients are composed of the leaders in all lines of business in the medium sized cities throughout the United States. Our unusual advantages are evidenced by our rapid growth. The work appeals to the better salesman who is ambitious and able to earn from $5,000 to $10,000 commission yearly. Call A. N. Lockwood, Hotel Fontenelle, evenings between 7 and 8, mornings, 9:30 until 12.

POSITIONS open for five high grade retail automobile salesmen. Ask for W. R. Lippold, retail sales manager.
OAKLAND MOTOR CAR CO.
20th and Harney Sts. Omaha.

SALESMAN.
An exceptional side line nationally advertised, selling to Dept. stores. An easy seller and big money maker. Call Mr. Gramer, Room 211, Fontenelle Hotel, between 7 and 8 Monday evening.

SALESMEN wanted. Salary and commission. Singer Sewing Machine Co., 205 S. 16th.

Situations Wanted—Female. 40

COOK or maid desires position in private family. WE. 4804.

Situations Wanted—Male. 41

JANITOR, chauffeur or houseman desires position. WE. 4804.

FINANCIAL.

Business Opportunities. 42

Investment—Stocks—Bonds. 43

M. A. ANDERSON CO., JA. 5107.
Real estate. Surety bonds and kindred Ins.

Real Estate Loans. 44

MONEY TO LOAN
On first and second mortgages.
We buy outright for cash
Existing mortgages and land contracts.
Prompt Action.
H. A. WOLFE CO.,
582 Saunders-Kennedy Bldg. AT. 3160.

5½ AND 6 PER CENT MONEY.
Loans on Omaha improved property at lowest rates.
FRANK H. BINDER,
823 City National. JA. 2561.

OMAHA HOMES—EAST NEB. FARMS.
O'KEEFE REAL ESTATE CO.,
1015 Omaha Nat'l Bank Bldg. JA. 2715.

SIX per cent loans on Omaha residences. Cash on hand. Prompt service. E. H. Lougee, Inc., 538 Keeline Bldg.

SECOND mortgages or contracts purchased by Tukey Company, 620 First National Bank. JA. 4223.

LOW RATE on city property, quickly closed; no monthly payments. JA. 1533. W. T. Graham.

$1,000 to $10,000 loaned, prompt service. F. D. Wead & D. H. Bowman, Wead Bldg.

I WILL buy mortgages and contracts. Corkin, 948 Om. Nat'l Bldg., Omaha, Neb.

Farm Loans on West, Neb. and N. E. Colo. farms. Kloke Investment Co., Omaha.

5½ AND 6 PER CENT—NO DELAY.
GARVIN BROS., 645 Omaha Nat'l Bldg.

Money to Loan. 45

THIS COMPANY IS ORGANIZED
To supply your money wants in the same way that banks supply the money wants of the business community.
Any amount loaned up to $500 and you can repay it in easy monthly payments. Our equal payment plan repays the loan and all charges.
We have been in business in Omaha over 30 years and can assure you of a quick confidential and square deal.
OMAHA LOAN COMPANY,
506 Karbach Block. Tel. JA. 2295.
Southeast Corner 15th and Douglas Sts.

DIAMOND loans at lowest rates, business strictly confidential. The Diamond Loan Co., 1514 Dodge St. Established 1894.

EDUCATIONAL.

Local Instruction Classes. 48

DAY SCHOOL NIGHT SCHOOL
Complete courses in all commercial branches. Shorthand, typewriting, telegraphy, salesmanship, civil service. Phone JA. 1565. Complete catalog free.
BOYLES COLLEGE.
18th and Harney Sts. Omaha, Neb.

EIGHT to 12 weeks prepare you for a fine office position. Call AT. 7174 or write American college, 1912 Farnam.

TRI-CITY BARBER COLLEGE
1402 Dodge St. 1208 Douglas St.
Call or write for information.

DWORAK BUSINESS COLLEGE.
Stenography and Bookkeeping.
Ead Bldg., 18th and Farnam. AT. 7416.

Musical—Dramatic. 49

924 NO. 20TH ST.—Upright piano for sale, cheap. JA. 4379.

MERCHANDISE.

Business Equipments. 58

WE BUY, sell safes, make desks, show cases, etc. Omaha Fixture & Supply Co., S. W. Cor. 11th and Douglas. JA. 2724.

Fuel and Feed. 61

KINDLING—$5 truckload, delivered; sawdust, shavings. Phone JA. 5740.

Good Things to Eat. 62

4112 N. 52D ST.—Good eating apples for sale. Call KE. 3743.

Household Goods. 64

YOU ARE LOSING, every day that you fail to take advantage of the furniture bargains at Stephenson's, 1509 Capitol Ave. Private sales and auction.

COMPLETE equipment, beautifully newly furnished apt. Must be seen to be appreciated. Must be sold this week. JA. 4326.

BEDROOM suite, 4 piece, tapestry davenport, 2 rugs. WE. 4068, 2431 Emmet.

Swap Column. 65

TRADE electric washer for car or truck. Address Box C-1424, Omaha Bee.

1917 CADILLAC roadster. 1923 Studebaker for sale or trade for anything. HA. 0918.

Machinery and Tools. 67

NEW and second-hand motors, dynamos. LeBron Electrical Works, 218-20 S. 12th.

Musical Instruments. 70

NEW oak cathedral phonograph, retails $200, my price, $46 cash. Harney, 8478.

Wanted to Buy. 73

DESKS, DESKS, DESKS.
New desks, used desks, bought, sold and traded. J. C. Reed, 1207 Farnam St. AT. 4146.

ROOMS FOR RENT.

Rooms With Board. 74

EXCELLENT meals, large, well furnished rooms, in private residence, West Farnam district, for gentleman only. Phone HA. 1537.

2201 Cass—2 large well furnished rooms. Board if desired.

COOL, rooms, good board, close in, reasonable. Ha. 2724.

COOL room and board, $8; near Hanscom park, on car line. HA. 3539.

CAPITOL AVE., 2883—Nice room, excellent board, close in, home privileges.

EMMET ST., 1621—Housekeeping room, sleeping room and board if desired.

FARNAM ST., 3618—Large, pleasant room for two; board; reasonable. HA. 0487.

Furnished Rooms 75

1331 SO. 10TH ST.—Sleeping rooms. Cool and quiet. Fine for railroad men to sleep day and night. Plenty of hot water. AT. 8375.

CLEAN, convenient, comfortable, modern. $2.50, $3.50. JA. 6132. 2219 St. Mary Ave.

ROOMS FOR RENT.

Furnished Rooms 75

TWO lovely rooms. Nicely furnished. WA. 2660. 4220 Douglas St.

Rooms for Housekeeping. 76

THE LANDON, 511 S. 24TH ST.—Housekeeping or sleeping rooms, laundry privileges.

ST. MARY AVE., 2565—Newly decorated, clean housekeeping rooms; reasonable. AT. 5964.

AT. 6053—Two clean, cheerful hskp. rooms, everything furnished. Reasonable.

4 ROOMS, modern, furnished complete, to adults. $35 per mo. WA. 3918.

HSKP. rooms, newly decorated; nicely furnished, gas and light paid. JA. 2331.

TWO lovely rooms on first floor, modern, running water. 2110 Chicago.

Rooms, Unfurnished. 77

THREE clean modern rooms. Suitable for light hskp. Gas, light and heat furnished. 4245 Grant. WA. 6031.

4042 SEWARD ST.—Two dandy rooms in private home. WA. 7135.

Where to Stop in Town. 78

HOTEL SANFORD—19th and Farnam.
HOTEL HENSHAW—16th and Farnam.
Special rates to permanent guests.

REAL ESTATE—FOR RENT.

Apartments—Furnished. 80

2201 Cass—Large room and kitchenette, well furnished. $7.00 per week.

HUNTER INN HOME for the traveling man and wife. AT. 6960. 24th and Dodge.

NEWLY dec. mod. airy 2-rm. apt. 3837 S. 23rd St. Heat, light, water free.

Apartments—Unfurnished. 81

FOR RENT—Six rooms all modern, brick flat, located close to school,