WEATHER FORECAST

Nebraska—Probably showers; not much change in temperature.

CITY EDITION

THE OMAHA MORNING BEE

VOL. 54. NO. 11. OMAHA, FRIDAY, JUNE 27, 1924. TWO CENTS in Omaha and Council Bluffs Five Cents Elsewhere.

THOUGHT FOR THE DAY

It is true that in learning anything you must begin at the bottom—except in swimming.—Selected.

Smith Crowd Crashes Convention Gates

Means Fails in Attack on Mellon

Counsel for Sleuth Unable to Show That Secretary, Who Testifies, Implicated in Rum Deals.

Gutzon Borglum on Stand

New York, June 26.—With Andrew Mellon, secretary of the treasury, on the witness stand, summoned by the defense in the trial of Gaston B. Means, former Department of Pustice agent, and his secretary, Elmer W. Jarnecke, charged with violating the prohibition law, counsel for Means [illegible] failed in an attempt to show [illegible] Means wis dismissed because he exposed an illegal withdrawal of whisky from a distillery in Pittsburgh partly owned by Mr. Mellon.

Secretary Mellon admitted that he once had owned an interest in the Overholt Distillery, but said that his first knowledge of Means' investigation of the distillery had come when he read the testimony given before the senate committee. Mr. Mellon added that the distillery company since had been liquidated and that he now had no connection with it.

Denies Forged Permit Charge.

To questions as to whether forged permits for withdrawal of 42,000 gallonuso f whisky from the distillery had been deposited for a man named Goodman as collateral for a loan from the Mellon National bank of Pittsburgh, in which the secretary is interested, Mr. Mellon replied that this was not true.

"I inquired of Pittsburgh bankers," he said, "and was informed that no whisky certificates were held as collateral for loan or otherwise in any banks there, and no certificates had been held for years."

"Then these forged permits were in the office of the Overholt Distillery company?" asked Thomac B. Felder, attorney for Means.

"I understood so," answered Mr. Mellon.

Herman C. Todd, specitl deputy attorney general, interposed many objections when Felder sought to question Secretary Mellon about his business affairs, and Judge Wolverton to Felder:

"I repeat what I told you yesterday, that the governmenti s not on trial in this case."

Gutzon Borglum Testifies.

Mr. Mellon testified that John W. Hubcard, New Jersey steel manufacturer, had told him he had paid some money for release of whisky, but had got neither the whisky nor the return of the money. The matter was referred to Internal Revenue Commissioner Blain for investigation, the secretary said.

Mr. Mellon told of a visit paid to him by H. L. Scaife, Washington attorney and former Department of Justice agent, who asked the secretary to assign him to investigate prohibition affairs. Mr. Mellon said Scaife would not put his proposal in writing and that he later misrepresented the conversation.

Gutzon Borglum, sculptor, was called to testify as to the existence of a letter, which Means said President Harding had written him (Means) directing him to make a prohibition inquiry.

Borglum was not allowed to answer.

WOMAN DENIES DRIVING BANDITS

Chicago, June 26. — Margaret Byrnes, held by the police as a "bandit queen" today declared the [illegible] were all wrong.

Margaret, according to the police, acted as chauffeur of a car for three young men who are alleged to have held up a drug store last week. Miss Byrnes, with black bobbed hair and big blue eyes, insists the police are mistaken. She says she operates a rooming house and that Louis Bernardo, one of the suspects in the holdup, is a roomer at her house.

"A bandit queen? Well, I should say not," laughed Miss Byrnes. "I know nothing of the robbery."

We Have With Us Today

Bob Simmons, Sixth District Congressman.

Bob Simmons of Scottsbluff, Nebraska's "baby" congressman from Nebraska's giant Sixth district, arrived in Omaha from Washington by auto with his wife and two children, Buddie and Jean. They had been on the road for seven days.

From Omaha, Simmons and his family, will drive directly to Scottsbluff. Simmons will make his first speech in his campaign for re-election at Rushville on July 4.

Simmons was successful in getting on the irrigation committee of the lower house, a committeeship very necessary in order to serve constituents in his district successfully. He is looked upon as one of the hard-working congressmen in Washington, his chief aims being bettering the irrigation conditions in his district.

His secretary, Lawrence Malone, will remain at the Washington office during the summer.

Goulds Again Battling for Gold

The legal war on executors of the $80,000,000 estate of the late Jay Gould renewed in New York has hopelessly tied up properties willed by George J. Gould to his second wife, Vera Sinclair Gould, and their three children, George J., jr., Jane and Baby Guinevere, shown above. She's innocent victim of bitter battle for millions.

Youth on Trial for Life Tells of Suicide Pact

Says Dead Sweetheart Was Determined to Take Life; Tried Drowning and Then Took Poison.

Scottsbluff, Neb., June 26.—Cecil Corbin took the witness stand in his own behalf late today in his trial for the murder of his sweetheart, Laura Duff, and recited details of his friendship for the girl and of the "suicide pact" which resulted in her death and his present trial. The trial started Monday.

He told of their engagement, of the trouble in which they found themselves, and of the girl's determination to end her life. He related the first attempt, when she tried to drown herself into Lake Minatare, and told details of the trip into the hills where both ate poisoned food in an effort to die together.

Corbin's story was brought out by careful questioning of his attorney. Details which seemed at variance with his statement made the day following the girl's death were explained by Corbin as due to his disturbed state at that time.

The youth's testimony was all offered by the defense. Arguments of state and defense counsel followed and the case was expected to go to the jury tonight or tomorrow morning.

Convention Program of Democrats Today

Convention called to order by Permanent Chairman Walsh at 10:30 a. m., eastern daylight time.

Invocation by Rev. Dwight W. Wylie, Central Presbyterian church, New York.

Continuation of roll call by states for nominations for candidates for president. At least five more presidential nominations are expected.

Resolution for the election of the national democratic committeemen and committeewomen, and providing for their tenure of office.

Report of platform committee.

Adjournment for the day.

Legionnaires to Meet.

Bedford, Ia., June 26.—American Legion annual Taylor county convention will be held at New Market July 3. Dan Steck of Ottumwa, past department commander and democratic candidate for United States senator, will be speaker of the day.

Hebron Docket Short.

Hebron, Neb., June 26.—June equity term of the district court will convene next Monday, with Judge R. D. Brown on the bench. Only 31 cases are listed for trial this term, the shortest docket in several years.

Firecracker Injures Boy.

Morrowville, Kan., June 26.—The 6-year-old son of Neal Moore, Morrowville butcher, will probably lose the sight of one eye as the result of the explosion of a large firecracker in the hands of a boy companion here Wednesday.

Woman Ousts Police Chief; Takes Charge

Seattle, Wash., June 26.—Mrs. Henry Landes, wife of the dean of science in the University of Washington, and acting mayor of Seattle in the absence of Dr. Edwin J. Brown, mayor, at the democratic national convention in New York city, today took personal charge of the police department.

Mrs. Landes designated Police Capt. Claude G. Bannick, formerly chief of the department, to be her aide. She gave Bannick the title of acting chief.

Mrs. Landes yesterday removed William B. Severyns from the office of chief of police, after she had given 24 hours to effect reforms in the city and in his department and he defied her. She issued a proclamation today which stated that an emergency existed and that in this emergency "I, Mrs. Henry Landes, acting mayor, was put in charge of the department."

In a dispatch published here today, Mayor Brown was reported to have declared:

"Severyns is all right, and will be put back just as soon as I can get home."

MISTREATMENT OF AMERICANS DENIED

Washington, June 26.—Reports of mistreatment of Americans in Japan are entirely without foundation, the American association at Yokohoma declared today in a cablegram to the Chamber of Commerce of the United States. An inquiry by consular officials into alleged cases proved each of them erroneous, the dispatch said, adding that "even the most radical element" in Japan had declared publicly against interference with foreigners.

The association called attention to press dispatches, printed in Japanese, relating to maltreatment of Japanese on the American west coast "in retaliation" for incidents in Japan, but asserted that official denial of these also had been issuerd.

REPUBLICAN PARTY AFTER SOLID SOUTH

Washington, June 26.—Republicans will direct an attack on the democratic solid south in the approaching congressional campaign, Representative Wood of Indiana, chairman of the republican congressional campaign committee, said today after a call at the White House.

The campaign in the south will be centered, he said, on Texas, Alabama, Tennessee and North Carolina.

Married in Council Bluffs.

The following persons obtained marriage licenses in Council Bluffs yesterday:

E. D. Collamer, Omaha	37
Edith Fudge, Omaha	36
Perry King, Tecumseh, Neb.	37
Metha Munster, Gretna, Neb.	35
James Mather, Omaha	21
Alphretta Merriweather, Omaha	18
Alva White, Omaha	24
Hazel Leffingwell, Omaha	23
Frank Lytle, Council Bluffs	24
Helen Hariji, Council Bluffs	26
Loren Christensen, Omaha	26
Cora Jacobsen, Omaha	22
E. L. Ginsberg, Kansas City, Mo.	31
Sara Zevin, Council Bluffs	21
H. F. Pace, Kansas City, Mo.	44
Anna Cools, Kansas City, Mo.	36

Canadian Elected to Head Lions

Harry A. Newman Toronto, Defeats President at Cedar Point.

NEB STATE HISTORICAL SOC UNIV LIBRARY BLDG LINCOLN NEB 177 DH

Delegates Start Home

Canada was accorded the honor of the presidency of the international Lions clubs at the eighth annual convention which closed late Thursday afternoon. Harry A. Newman, Toronto, Ontario, is the new president.

Cedar Point, O., won out over Los Angeles for the 1925 convention in a close contest. Cedar Point polled 359 votes and Los Angeles 332.

"This was the biggest and best convention in the history of Lionism," said retiring President John S. Noel of Grand Rapids, Mich., as he thanked the convention for a gold and diamond emblem presented to him for his services in the past year. The Lions emblem joins a similar emblem given Mr. Noel after serving as grand exalted ruler of the Elks.

Committee Thanked.

The convention called to the platform J. Dean Ringer, president of the Omaha Lions club; Frank Myers, chairman of the general committee, and V. C. Hascall and Merle Taylor, vice chairman, and amid rousing cheers, the delegates gave a rising vote of thanks to the local Lions and the city of Omaha for the hospitality and entertainment enjoyed here. This demonstration followed a resolution of thanks adopted with loud acclamation earlier in the day.

Mr. Ringer in turn said success of the convention was due to the fact that members of the club pitched in with hard work and had the co-operation of all other clubs in the city, the press and the public in general. He expressed the committee's appreciation for assistance.

Mr. Newman's election to the presidency came after it had been freely predicted that W. G. Higgins of San Antonio, Tex., would gain the honor. Mr. Higgins has for five years been president of the San Antonio club, the largest in the world.

Other Officers.

Withdrawal of W. A. Westfall of Mason City, Ia., simplified the presidential race. The withdrawal was made without explanation. The vote was 426 for Mr. Newman and 265 for Mr. Higgins.

Benjamin F. Jones of Newark, N. J., stepped up from the office of second vice president to that of first vice president without opposition. Mr. Westfall was chosen second vice president. Irving L. Camp of Johnstown, Pa., was elected third vice president. New directors are Dr. M. M. Nielson, Salt Lake City; Fred N. Redheffer, Kansas City; Mason Forbes, Duluth, and Thomas Halliburton, Macon, Ga. Mr. Halliburton will serve out the unexpired term of Mr. Newman, who was elected president.

On motion defeated candidates, all election were made unanimous. Efforts were made to close the convention noon, but the chair ruled that the election could not be held until the fixed hour, 2:30 p. m. Results were announced at 5 p. m. Many delegates took evening trains for their home. While motorists remained over until Friday morning.

Last Frolic Yesterday.

The name of Earnest L. Kreamer of Chicago, proposed in a caucus held on a special train speeding to Omaha Monday was not submitted for the presidency.

While waiting for election results to be announced, talented delegates and visitors were heard for the last time, and stunts evoked the final laughter. J. Adam Bede, humorist and former congressman from Minnesota, kept the audience in continuous uproar during an address. He was scheduled to speak Tuesday but was delayed by railroad washouts. Miss Mafy Stewart, former grand opera singer who accompanied the San Antonio delegation, appeared again, as did the singers of Pittsburgh, Missouri, and California. Lieut. Col. Charles Graham of London, Ont., told how he was feted in France as "ex-lord mayor of London". The host finally learned that it was London, Canada, and not the seat of the empire, and what was worse, when a map was produced, London, Ontario, was not on the map.

Reports Adopted.

Fun and frolic such as this is enjoyed at few conventions marked the entire session. Songs came to a climax at the closing hour when "Chief" H. Roscoe Bartle, cowboy song leader, called for "Adeline."

Merle Smith of Kansas City was speaker of the Thursday foreneen. He spoke on "Putting Pep Into the Local Club" and showed how clubs can take part in local activities and be benefited thereby.

Reports of committees were unanimously adopted. The report on activities urged clubs to adopt some major activity and suggested aid be given blind, crippled and undernourished children.

No Grievances.

The chairman of the committee on grievances came on the stage without a scrap of paper. His report was simple: "No grievances."

"Hokum," the city leveled by an earthquake in the burlesque at the Ak-Sar-Ben den, was placed in nomination for the 1925 convention.

Senator Walsh Via Telephone

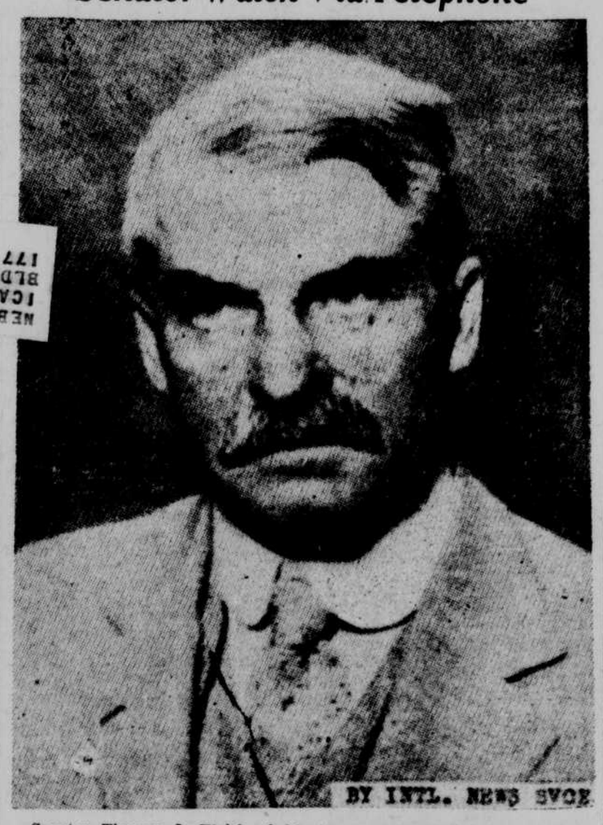

Senator Thomas J. Walsh of Montana, permanent chairman of the democratic national convention, as he looked just before the big meet got under way in Madison Square Garden. The photograph was transmitted by photo-telephony by the Bell system for distribution by International News Service.

Sorlie Cuts Lead of Nestos in North Dakota

Governor Has Margin of 9,186 Votes Out of 1,243 Precincts Reported.

Fargo, N. D., June 26.—Governor R. A. Nestos, who sought re-nomination on the republican ticket in Wednesday's primary was being hard pressed by A. G. Sorlie, his nonpartisan league opponent, as additional returns came in tonight from rural precincts.

With nearly two thirds of the missing precincts in admitted league territory, Nestos had a lead of 9,186 votes when 1,243 of the state's 2,160 precincts had reported, the count standing: Nestos, 51,735; Sorlie, 42,549; and I. J. Moe, who ran independently, 3,856.

SWEETHEART SAYS BOY SLAYER SANE

Chicago, June 26.—Lorraine Nathan, 20, avowed sweetheart of Richard Loeb, who will answer with his university pal, Nathan Leopold, jr., to the charge of murder of Robert Franks, today appeared on summons at the state's attorney's office and declared her belief that Loeb was sane.

Her belief was seconded by her mother, Mrs. Jennie Nathan and her 14-year-old sister, Rosalind.

Miss Nathan broke down when Loeb confessed the killing and left Chicago for a rest.

SLAYER ADMITS DEATHS OF SIX

Baton Rouge, La., June 26.—Euzebe Vilrine, whose execution for the murder May 19 of Robert E. Wiggins, jr., in Evengeline parish, was set for August 8 today by Governor Fuqua, has admitted in a book he has written in prison at Villa Platte the slaying of six men in Louisiana, according to reports brought here.

It Put the "Act" in Action

When business was at its lowest ebb; when jealousies and misunderstandings kept Omaha and the rest of Nebraska apart, Ak-Sar-Ben put the "act" in the action that everybody knew should be taken. That act brought renewed hope, renewed courage and renewed faith, and knit the bonds of fellowship too strong ever to be sundered.

Harley Conant, president of the Conant Hotel company, says:

"What Ak-Sar-Ben has done for Omaha, for Nebraska and for the middle west may not be computed in dollars. What it can do in the future if properly supported is beyond human calculation. This is but the problem of the board of governors. It is the problem of every Omahan who claims to have local pride and a willingness to cooperate in forward movements. Surely there are more than 5,000 men in Omaha who have enough pride in their city and enough love in their hearts for its greater advancement, who will come across with the evidence in the shape of an application for membership in the world's greatest aggregation of city and commonwealth boosters, Ak-Sar-Ben.'

Kellogg Expected to Play Part of Advisor at Meet

Macdonald Expects No Change of U. S. Policy in Premiers' Conference on Dawes' Plan.

By ROBERT J. PREW,
Universal Service Staff Correspondent.

London, June 26.—Ambassador Kellogg is awaiting instructions from the State department regarding the part he is to play in the London conference on the Dawes report. It is believed here that he will serve solely in an advisory capacity, reflecting the views of the administration regarding the application of the terms of the report.

Premier MacDonald has stated privately that in attaching great importance to American participation in the conference he does not expect any change in the policy of the United States for the present. In the premier's view, frank and full co-operation must come unsolicited from America and not as a result of European importunities.

Premier MacDonald believes however, that the mere presence of Ambassador Kellogg and Col. James A. Logan will have a great moral effect. He is doubtful if the European experts would have been able to reach an agreement on reparations except for the presence of the Americans, Dawes and Young. Therefore, thinks the premier, it increases the chances of success for the London conference to have the American observers sitting in.

FLOODS ENGULF RUSSIAN TOWNS

Leningrad, June 26.—Floods in the Lake Ladoga region have engulfed 61 villages. The water rose 14 feet, causing enormous damage. Many lives are reported to have been lost and many are homeless.

Bond Issue for Filtration Plant Proposed at Beatrice

Beatrice, Neb., June 26.—At a meeting of the city commissioners it was decided to hold a special election here August 5 or August 12 to vote on the proposition of installing a filtration plant in the Blue river at this point. The proposition calls for a $70,000 bond issue.

Visitors "Drop in"

Bedford, Ia., June 26.—Mr. and Mrs. Sam Rodgers of Des Moines are visiting here with relatives, having "dropped in" by airplane. Mr. Rodgers is a professional aviator. He was forced down here by plane trouble and his propellor was broken in landing when the machine tipped forward.

Monkey Victim of Flood.

Atlantic, Ia., June 26.—A carnival company that was making a stand along the banks of Indian creek at Audubon lost part of its paraphernalia yesterday when the stream overspread its banks and went on a rampage. A lone monkey tied in a cage perished.

Cross Burned at Norfolk.

Norfolk, Neb., June 26.— A large crowd of Norfolk citizens witnessed the burning of a fiery cross here last evening. The cross was placed near the business section of the city by unknown persons. So far as known there is no Ku Klux Klan organization here.

Hirelings Crowd Out Ticket Holders as Governor Presented

Pandemonium Breaks Loose When Name Offered in Nomination—Roosevelt Cheered in Speech by Delegates Admiring Pluck—McAdoo Given Second Demonstration.

10 Candidates in Ring; Meet Recesses After Snarl

By Associated Press.

New York, June 26.—In a seven-hour continuous session today, always noisy and sometimes tumultuous, the democratic national convention advanced its work to a point where 10 candidates for the presidency had been placed in nomination.

It witnessed two demonstrations of note—a renewed one for William G. McAdoo, and a prolonged and original one for Governor Smith, and then it got tied up in a snarl over whether it would recess until 10:30 tomorrow morning. It decided to do the latter, after a roll call which might in some sense be accounted a test of strength.

Franklin D. Roosevelt's speech nominating Governor Smith was the feature of the day's proceedings, but it did not come off quite according to the program, as it had been understood by the majority of the delegates.

It had been arranged that when the name of Colorado was called for presenting nominations, the state would pass, and that when the clerk called Connecticut, the state would yield to New York, and Mr. Roosevelt would nominate Governor Smith.

But when the name of Colorado was called, the delegation announced from the floor that it would pass, and then suddenly Chairman Walsh interrupted to announce that the chair recognized Governor Sweet.

The governor delivered a speech seconding the McAdoo nomination and the McAdoo forces got away to a fresh start on their demonstration at the point from which they left off yesterday afternoon.

Meanwhile the Smith people waited. The McAdoo demonstration quited down after a few minutes, however, and Mr. Roosevelt placed Governor Smith in nomination.

Cheered for Pluck.

Delegates who four years ago saw Mr. Roosevelt standing before them at San Francisco, seconding the nomination of Governor Smith and winning a vice presidential nomination for himself, had in their minds a picture of a young man in the flower of his manly vigor stepping briskly to the platform. Today they saw him virtually carried there, crippled by the creeping inroads of infantile paralysis, and obliged to prop himself against the speaker's desk once he had been lifted to his feet.

There he stood laboring under a great physical infirmity, but with his mind functioning the same as ever, and smiling gamely in response to the cheers, which undoubtedly were as much for his pluck and his courage as they were for his nominee, Governor Smith. It was noticeable that the convention paid closer attention to Mr. Roosevelt than it had to any of those who preceded him with nominating speeches and that he had his audience under control. When he waved for silence, he got it; and when he signaled to the cheering rooting galleries to wait and let him go on, they obeyed.

Professional Rooters All Set.

But it was noticeable also that the managers of the demonstration which was to follow for Governor Smith had worked their plans out quite as extensively as had the McAdoo managers the day before and that they had not failed to equip their professional demonstrators with all the noise making and enthusiasm raising devices at their command.

Even before the session began, long lines of Smith shouters began appearing in the top galleries and by the time the convention was called to order they were packed in like sardines. Very soon, large bodies of men and boys and some women wearing Smith banners began appearing at the various doors of the convention, although police were supposed to stop at the guard lines a block away all those who held no tickets to Madison Square Garden. At some of the doors the Smith enthusiasts in blocks of 200 and 300 rushed the doorkeepers and police and in they came, equipped with banners, flags and other equipment for the demonstration about to be staged.

Ticket Holders Barred.

They filled the seats of delegates and alternates who had not arrived and they overflower into the sections of reserved seats and occupied them, and finally they packed the aisles standing five and six abreast. Police and fire authorities closed the doors of the convention hall on the ground that there was no more room inside and left clamoring in the streets outside hundreds if not thousands of legitimate ticket holders whose seats had already been occupied by the Smith demonstrators inside.

When Mr. Roosevelt's peroration signaled to the end of his nominating speech, the racket cut loose. In volume of noise produced it exceeded the McAdoo demonstration of yesterday, but it bore all the same accompaniments of professional demonstrators and was lacking in the same way of participation of any great body of delegates. Some delegates, to be sure, headed by the New Yorkers, pranced about the hall bearing their state standards, but they were followed by hundreds of men and women wearing no delegates' badges and decorated only with Smith campaign buttons

Alternative Planks on League and Klan Offered Committee

Eleven Platform Drafters Unable to Reach Agreement on Two Issues After 20 Hours.

By Associated Press.

New York, June 26.—After more than 20 hours of deliberation, the 11 men commissioned to draft a platform for the democratic national convention found themselves so far apart tonight on the Ku Klux Klan and the league of nations questions that majority and minority reports were made to the entire platform committee when it assembled to whip the party declaration into shape.

Reports coming from the room where the 11 committeemen labored were that there was a division of eight to three against denouncing the klan by name. Those holding out for mentioning the invisible empire as such were Senator David I. Walsh of Massachusetts, former Secretary of War Newton D. Baker and Joseph A. Kellogg of New York.

Both Senator Walsh and Mr. Baker were under instructions from their state delegations to insist that the klan be named. Senator Walsh offered a plank to accomplish that end, but his was only one of nearly dozen that had been prepared. All of these were placed before the entire committee.

Threats Renewed.

Anti-klan leaders in the convention followed closely the battle in the committee and renewed their threats of a fight on the convention floor unless there was a clear-cut declaration in the committee draft. They said they had been having informal polls of the delegations made and expressed confidence that they could muster a majority in the convention.

In the long hours of discussion in the subcommittee, Newton D. Baker was reported to have conducted a single-handed fight for a declaration for the league of nations practically identical with that adopted at San Francisco, four years ago. Aligned against him were William Jennings Bryan and other "wheel horses" of the party who favored a very much modified expression.

Committeemen, generally, looked with much favor upon the world peace and league plank submitted by Owen D. Young of New York, formerly a member of the Dawes reparations committee, but some additions had been made to it by a committee of three. A member of other league planks had been submitted and all of them were laid before the entire committee when it assembled early in the night.

Agree on Other Planks.

Aside from the klan and league issues, the subcommittee was in agreement on the remaining 32 or 33 planks in the platform. Neither the agricultural aid nor the railroad problems proved as difficult of solution as some committeemen had anticipated.

Some committeemen described the railroad plank as declaring for the repeal of the so-called rate-making provision of the transportation act; abolition of the railroad labor board and restoration to state commissions authority over rates on traffic within the states.

The agriculture plank declares for government stimulation of organization of co-operative marketing organizations on a national scale; for revision of the tariff to aid the farmer; for reduction of rail and water freight rates and establishment of an export marketing corporation or commission and for obtaining for agriculture equality with other industries.

The Weather

For 24 hours ending 7 p. m. June 26: Precipitation, inches and hundredths: Total, .82; total since January 1, 13.38; excess, .30.

Hourly Temperatures.

5 a. m.	66	1 p. m.	69
6 a. m.	65	2 p. m.	74
7 a. m.	67	3 p. m.	77
8 a. m.	67	4 p. m.	75
9 a. m.	66	5 p. m.	77
10 a. m.	68	6 p. m.	77
11 a. m.	63	7 p. m.	76
12 noon	67	8 p. m.	74