Giant Clock at Court House to Keep "Ak" Time

Den Season Opens June 2; 5,000 Mavericks to Be Corralled in Roundup Before Then.

Every unbranded maverick in the realm of King Ak-Sar-Ben is to be branded before the end of May.

This edict was published in the office of Samson Saturday. And with it came the announcement that the last two days of the time set aside for rounding up new knights would be devoted to the most intensive work.

Samson has obtained a suite of offices in the Securities building, Sixteenth and Farnam streets, to be used as headquarters for his loyal knights on those two days. The branding irons, nice yellow pads of application blanks, have been dusted off and made ready for the event.

Season Opens June 2.

All knights must have paid their dues and sworn allegiance to Samson by the night of May 29. After the season opens officially June 2 there will be no more knights added to the rolls of Quivera.

A letter, signed by each of the members of the board of governors of Ak-Sar-Ben has been sent to 650 of the loyal knights who are striving to make the quota of knights this year 5,000. The letter fully explains the work that is to be done on these two final days of the "spring roundup."

The greatest attention will center on the men who were knights of Ak-Sar-Ben last year. Their old brands will be checked over and new marks will replace them.

"Clock" Results.

A massive clock is to be erected on the court house lawn on the dial of which the results of the campaign will be shown hourly.

When information that every member of the trade tour had signed his membership application to Ak-Sar-Ben, Willard D. Hosford, president of the board of governors, wired instructions of the organization of the organization for the coming year.

Even the competition between the noonday luncheon clubs of the city has been extended one week so that those teams could take part in this final two-day drive. The extension also gives these contestants a further opportunity to find the five men who want to pay an extra $10 for their membership in the organization. Although all of these men have gone about their daily duties none has been accosted as yet and their $10 bills are still safe in their pockets.

Teacher Jilts Parents' Choice

Daughter of Minister Elopes With Easterner and Waits Not for Forgiveness.

Shenandoah, Ia., May 24.—Young Lochinvar came out of the west, but that does not keep his counterpart, Lester Anderson, landscape architect, from out of the east (Ithaca, N. Y.) to Iowa to duplicate his stunt. Anderson, former student of the University of Nebraska, and Iowa State college, Ames, and a graduate of Cornell, was wedded to Miss Jeanette Hanson, a Shenandoah teacher, Wednesday night at Sidney, keeping the marriage a secret until the news leaked out this morning.

Anderson and his bride left today for Omaha, and then Ithaca, N. Y., without awaiting parental blessings. The bride is the daughter of Rev. and Mrs. J. H. Hanson, Swedish mission pastor, and they were visiting at Centerville, Ia., at the time of the wedding. The marriage comes as a complete surprise, as the bride was thought to have been engaged to a young man of her parents' choice. She is a graduate of State Teachers' college, Cedar Falls. Mr. Anderson's parents live at Nebraska City, Neb.

NEW TRIAL SOUGHT IN $50,000 CASE

Motion of the Union Pacific railroad company for a new trial in the suit in which Herbert Boyle of Council Bluffs, former locomotive fireman, was awarded $50,000, was argued before District Judge Troup Saturday. Emmett Brumbaugh, attorney for Boyle, stated that at least one employer of the jurymen had taken the juror to task for participating in so large a verdict.

Judge Troup took the motion under advisement, but indicated that he considered the verdict excessive.

Ralston Notes

The graduating class of the Ralston grade school held its exercises Friday evening.

Mr. and Mrs. Charles Durin had as Sunday guests Mr. and Mrs. John Hesler and family, Lincoln; Mrs. William Klinging Smith, St. Paul, and Mr. and Mrs. William Hurt, Benson.

Mr. J. Clemmens, sr., returned to his home in Whiteville, Mo., accompanied by his granddaughter, Mrs. Theodore Gertis and family.

Mr. M. Thell is in California.

Mrs. D. L. Ham entertained a number of Omaha friends at cards Monday.

Morris Mullins is visiting relatives at Bishop, Neb.

Mrs. Ray Borkenhagen was ill the last week.

Mr. and Mrs. M. Thell entertained 40 friends Saturday evening.

Peter M. Macree, 83, civil war veteran, died at the home of his son at Tekamah, Tuesday.

Mrs. J. D. Courtney, who has been ill for several weeks, has been removed to Nicholas Senn hospital, Omaha, for treatment.

Miss Selma Miller is convalescing from a recent illness.

Dr. Robert E. Glider and wife, Bellevue, were Ralston visitors Sunday.

Mrs. Linlinger, Omaha, has been the guest of F. J. Despecher the last week.

Mrs. George W. Worley is the guest of her daughter, Miss Katherine, at her cottage, Edgewood.

Drs. M. L. King and F. J. Despecher attended the state dental convention in Lincoln the first of the week.

Thomas Ambos, Rock Springs, Wyo., is visiting his parents, Mr. and Mrs. Chris Ambos.

Mr. and Mrs. J. L. Merritt, Glenwood, Ia., spent Sunday at the home of their daughter, Mrs. A. J. Adams, and Mr. Adams.

The Ralston Woman's club will hold its annual all-day picnic Friday, June 6, at the home of Mrs. George Hoffman.

Mr. Ross is organizing a Boy Scout troop in Ralston.

Mr. and Mrs. Harry Wright entertained Mr. and Mrs. August Roeteger of Otoe Sunday.

Miss Josephine Reynolds returns Sunday from Washington where she has been attending Martha Washington school.

Eloise and John, children of Dr. and Mrs. J. Copenhaven, are ill.

Omaha Academy of 'Immortals' Peregrinates to Festal Board to Cogitate Weekly

Judge Ben S. Baker, Herman Aye, B. J. Scannell, James Rait, Edson Rich, J. C. Kinsler, Arthur Mullen, E. C. Page, Frank Howell, Fred Wright, J. J. Sullivan.

By EDWARD BLACK.

What is a mnemonic marvel? a dyocaetriacontahedon?

What is dysapocatastasis?

These terms are not heard during the everyday conversation of the average person, but one might hear them if he attended a luncheon of the group of "immortals" who park their feet under a round table at the Omaha Athletic club during the hour of noontide.

This little academy of altruists peregrinate over to the club when the whistle sounds the time for midday surcease. They have no written code, nor is any script required other than that which is indicated on the meal checks which are issued by Bob, the genial servitor who graces the table with comforts.

Their code is "lex non scripta," the unwritten law, as against "lex scripta," the written law, which most of them encounter during the day's work.

And, thus, the question obtrudes itself, "What is a mnemonic marvel?" and where may it be found. Is it one of those prehistoric creatures that roamed these regions long before the footfalls of civilization began to animate the hills and dales?

Is it some rare concoction that was distilled during the reign of King Tut? It is neither. It may be found at the round table in the Athletic club. His name is Ben S. Baker, otherwise known as "The Judge," scant of hirsute embellishment and ready of wit.

Judge's Magic Memory.

The term has to do with a person who has an extraordinary memory. That describes Judge Baker of the round table. If any of his luncheon legionnaires wish to recall some fact or figure, they turn to the judge who, like a necromancer of old, brings forth the required bit of information with a magic gesture. His system is that of the association of ideas, not exactly new, but eternally effective.

"Where were you on September 22, 1898?" he was asked. Immediately he began to figure that in 1898 Omaha saw its first automobile, which was at the Transmississippi exposition. That was the year in which Charley Gardner fell out of a tree while picking apples. Therefore, he instinctively replies that he was at the Transmigsissippi exposition on the date mentioned. That was the day on which he smoked his first Turkish cigaret.

And then we have the question of "What is a dyocaetriacontahedon?" It is a solid bounded by 32 faces, not to be found at the round table, the judge asseverated with vehemence. And what is "dysapocatastasis?" It is a condition of unrest, not to be found at the round table. This little organization of luncheoneers relax while they relish.

Evolution Is Slow.

Having thus disposed of the mnemonic marvel, the dyocaetriacontahedon, and dysapocatastasis, the next question has to do with the round table as an institution. This group of immortals had its genesis when the Athletic club was opened. It started with a few congenial souls and has grown to 10 to 14 at the noonday food and fun festival.

The program of activities and procedure is quite informal. One might hear the topics run from barium dioxide to holding a tag day for a new Union depot for Omaha. They discuss pulchitrude, politics, psychics, piscatology, pictures, perils of propinquity and pinochle.

When there is a conversation calm, Jim Rait broadcasts a bit from Shakespeare, his favorite being:

"Sleep, that knits up the ravell'd sleeve of care,
The death of each day's life, sore labor's bath;
Balm of hurt minds, great nature's second course—
Chief nourisher in life's feast."

One of the items of unfinished business before the round table is the moot question of whether the egg or the chicken was created first. This remains controversial, but Herman Aye, whose home town is Tekamah, where the crack horseshoe pitchers come from, has an abiding faith that the question will be solved. He expects to file a brief on the subject.

"Jest of Honor."

"Is it justiciable?" asked Frank Howell, referring to the egg and the chicken. Fred Wright averred that there is nothing in nomology on the subject. Arthur Mullen suggested that he might find it in jurisprudence.

E. C. Page is the "jest of honor" of this group. He preaches the gospel of the smile. He says that a laugh is the sunshine of the soul and that promoters of laughter are public benefactors. He holds to the belief that as long as a man can laugh he is safe. He sees magic in a smile, health in a laugh. He quoted Ella Wheeler Wilcox:

"Smile a little, smile a little,
As you go along.
Not alone when life is pleasant,
But when things go wrong."

Graves of Vets of Three Wars to Be Decorated

G. A. R., Spanish and World War Auxiliaries to Honor Memory of Heroes Memorial Day.

The civil war ended on August 20, 1866; the Spanish-American hostilities ceased on August 13, 1898, although peace was not declared until April 11, 1899; the world war fighting was stopped by the signing of the armistice on November 11, 1918.

Friday morning, members of organizations formed at the closing of each of these wars by participants will go to Omaha cemeteries with flowers to decorate the graves of their their former comrades.

Women To Decorate.

The G. A. R. membership will decorate the graves of veterans of the civil war; the women's auxiliaries of Spanish War Veterans and the American Legion will decorate the graves of the men who fought in the two more recent wars.

As in the past, Memorial day this year will find business at a pause, giving time for consideration of the sacrifices made by the men who fought that the interests of the United States might be protected.

A principal celebration of the day will be held in the G. A. R. headquarters at the courthouse in the afternoon, with R. S. Wilcox presiding. The American Legion will co-operate in making this program a success. H. W. George, M. J. Feenan and John L. Webster are to take part in it.

Military Mass.

A military mass is to be held at Holy Sepulchre cemetery at 10 in the morning. Rev. P. C. Gannon will be celebrant, and Rev. James W. Stinson will preach the sermon. The mass is under auspices of the Knights of Columbus, and the glee club of that organization will sing. Special street car service is to be provided, and fully 10,000 people are expected to attend.

SLEUTHS SPOIL ESCAPE EFFORT

Detectives Buglewicz and Miklas returned yesterday from Kansas City, bringing Thomas Coulter, former houseman for W. H. Herdman, 529 South Thirty-fifth street. He is wanted for stealing from the Herdman home and also for stealing an automobile belonging to Dr. Wesley Jones, Twenty-fourth and Charles streets.

Detectives and prisoner stopped at Hiawatha, Kan., Friday night. During the night Marshal William Femmer roused the detectives at the hotel with word that their prisoner was escaping. They found that Coulter had wrenched an iron bar from the bed in his cell, had used it to twist a handcuff loose and was rapidly punching a hole through the brick wall. In another half hour he would have been free had he not been discovered.

PHYSICIAN'S WIFE, AUTO, CASH MISSING

Shinglehouse, Pa., May 24.—Mrs. I. W. Richards, wife of a physician here, is missing as is her husband's automobile, a quantity of money from his bank account and some silverware from their home, the woman's husband reported to the police today. Police have begun a search for the woman and for a man see riding with her as they left the city.

It was learned that the woman had shipped her trunk to Watertown, N. Y., and that it had been reshipped from there to Los Angeles. She left a 3-year-old son.

Fremont Store Robbed.

Fremont, Neb., May 24.—The Hein clothing store was burgalized Friday and merchandise stolen. The visitors gained entrance through a transom over the front door.

Bee Want Ads Produce Results.

ADVERTISEMENT.

Cured Her Rheumatism

Knowing from terrible experience the suffering caused by rheumatism, Mrs. J. E. Hurst, who lives at 204 Davis Avenue, B-170 Bloomington, Ill., is so thankful at having cured herself that out of pure gratitude she is anxious to tell all other sufferers just how to get rid of their torture by a simple way at home.

Mrs. Hurst has nothing to sell. Merely cut out this notice, mail it to her with your own name and address, and she will gladly send you this valuable information entirely free. Write her at once before you forget.

Canadian Immigration Office to Close; Veteran Agent Will Retire

Local Branch Has Assisted 46,788 to Find Homes in Canada.

By J. T. ARMSTRONG.

The Canadian government will close its immigration office in Omaha on May 31, it was announced today by W. V. Bennett, who has been agent here for the Canadian immigration department for more than 30 years.

With the closing of the office Mr. Bennett will be retired. In point of service, he is the oldest agent of the Canadian government in this country, and during the long period of his service, he has, through the Omaha office, assisted 46,788 persons in finding new homes in Canada.

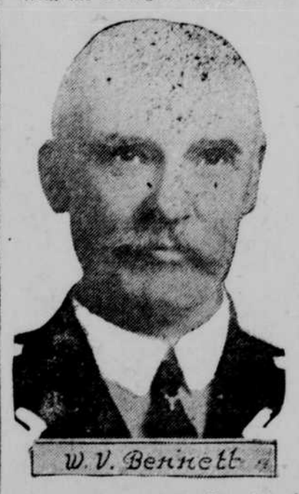

W. V. Bennett

The Canadian immigration office was opened here in 1896, with Mr. Bennett in charge. That year 16 persons were sent to Canada through the efforts of the office. The number of homeseekers, whom Mr. Bennett was instrumental in locating in Canada, increased rapidly each year until 1912 when 4,463 persons were sent to the northern country.

At the beginning of the war there was a marked decline in the number of persons leaving the states for Canada. The decline has continued to be more pronounced, until in 1923 only 245 persons from the territory in charge of the Omaha office settled in Canada.

War inflation and a resulting deflation, causing a money stringency in the western Canadian provinces and consequent economic depression similar to that of the middle west of the United States, is a factor in smaller number of prospective Canadian settlers handled of late years by the Omaha office, in the opinion of Mr. Bennett.

In all, 35 per cent of the Canadian government offices are being closed in the United States. States included in the territory of the Omaha office were Nebraska, Colorado, Wyoming, Utah and Arizona. Kansas City and Des Moines offices will be expected to care for the territory of the Omaha office. A new system, which will place four men equipped with automobiles in this territory to call on prospective immigrants, will be inaugurated.

Mr. Bennett will remain in Omaha and continue to deal in Canadian lands, he says; and is expecting an appointment which will authorize him to act as agent for Canadian national lands.

Each Leap Year Brings Child to Woman Born and Wed in Leap Year

Fordyce, Neb., May 24.—Not at all superstitious and looking forward to see what the year 1928 will have in store for them, Mr. and Mrs. Hippolyte Hipp, living near here, now have enough leap year experiences to begin a story book.

Mrs. Hipp was born in leap year at Blue Hill, Neb. Mr. and Mrs. Hipp were married in leap year and three children have come to them in leap years, including one born this year.

Only One Civil War Vet Remains at Farragut

Shenandoah, Ia., May 22.—Farragut has only one veteran of the civil war left, William Sanderson. Memorial services will be held at the Congregational church Sunday morning and on Memorial day a program will be given at the Methodist church, Rev. Mr. Proctor delivering the address.

Damages Paid for Blast.

Plattsmouth, Neb., May 4.—The Atlas Powder company, whose powder magazine exploded at Louisville two months ago, has completed payment of damages to property in that vicinity, aggregating $10,000.

It is announced the company will not rebuild its supply house at that point on account of poor shipping facilities.

See How New Safe Method Bleaches Teeth White

Watch Tobacco Stains Vanish!

Good-bye dark, dingy, spotted and tobacco stained teeth! For a dentist's wonderful discovery—Bleachodent Combination—removes stains almost instantly, giving yellowish stained teeth a beautiful new whiteness and sparkle. No effect on enamel—its safe mild ingredients are intended to act only on surface stains. Consists of harmless liquid, which softens the stains, and a special kind of paste which not only removes the softened stains, but actually prevents formation of new ones. Fine for children's teeth. Beneficial to gums. Small cost at all good druggists.

AVOID IMITATIONS—INSIST ON **BLEACHODENT COMBINATION**

Council to Advertise Richardson Resources

Humboldt, Neb., May 24.—Representatives from every section of the county met at Verdon and adopted a constitution and by-laws for the Richardson county community council, recently launched. The purposes are to advance the co-operative spirit in the county as a whole and to promote a united system of advertising the industrial and civic advantages of the county.

Child Falls From Tree.

Beatrice, Neb., May 24.—The 12-year-old daughter of Mr. and Mrs. Roy Riley of West Beatrice, slipped and fell from a tree in which she was playing, breaking her arm and severely bruising her about the body.

Judge Stevens to Speak.

Shenandoah, Ia., May 24.—Judge T. S. Stevens of the Iowa supreme court will deliver the Memorial day address in Shenandoah. A feature of the day will be a parade of the patriotic organizations.

ADVERTISEMENT

Corns

Lift Off—No Pain!

Doesn't hurt one bit! Drop a little "Freezone" on an aching corn, instantly that corn stops hurting, then shortly you lift it right off with fingers.

Your druggist sells a tiny bottle of "Freezone" for a few cents, sufficient to remove every hard corn, soft corn, or corn between the toes and the foot calluses, without soreness or irritation.

Nebraska News Nubbins

Callaway.—The Callaway High school closed the term this week, a large number of pupils being graduated.

Oconto.—Mrs. William Richards, 77, died at her home near Oconto after a long illness. She was born in Norway.

Beatrice—Jacob Brandt, 66, old resident of Jensen, Neb., died at a hospital here where he recently underwent an operation.

West Point—Mrs. Caroline Hein died at her home here Thursday of heart failure. She was working in her garden the day before.

Wymore—Dr. and Mrs. C. C. Gifford entertained about 50 friends at a dinner party in the open at the Country club grounds at Beatrice. Guests were present from Wymore, Beatrice and Lincoln.

Pawnee City—Senior class play, "Fifty-Fifty," was presented to one of the largest crowds ever assembled in the Pawnee opera house. The cast was directed by Miss Betty Barr and Bob Foley, teachers in the high school.

Fairmont—Fourteen were graduated this week from Fairmont high school. Juniors were hosts at a banquet for the seniors. Baccalaureate sermon was preached at the Methodist church by Rev. Perry of the Federated church.

Beatrice.—Word was received here of the death of Mrs. Mary Diehl, mother of Dr. Diehl of Diller, formerly of this city, at her home at Fairbury. She was about 80 years of age. The body was brought here for burial.

Nebraska City—Committees soliciting funds for the celebration of the Fourth of July in this city report excellent success. The event will be sponsored by the local American Legion post in conjunction with the Chamber of Commerce.

Grand Island—Twenty-one pupils will graduate this year from the St. Mary Catholic grade schools and 17 from the Cathedral High school. A three-act musical play features the grade school commencement and an address by Bishop Duffy the High school commencement.

Pawnee City—The highest average made during the eighth grade examinations in the county is 96 2-7. This very remarkable average was made by Miss Margaret Miner of DuBois. Second honors were won by Miss Helen Moore, also of DuBois, and third honors were given to Miss Ball Graham, with an average of 91 2-7.

Aurora Artists Broadcast Radio Program at Hastings

Aurora, Neb., May 24.—Aurora artists gave one of the evening radio programs from station KFKA at Hastings this week. Those who took part were Mrs. Myrl Mather, Leota Grosshans, Ruby Kimball, Grace Hartnell, Charlene Cooper, Mrs. Glenn Haworth and Rev. M. F. Mulvaney.

Voice, violin, flute and piano selections were given and congratulations from friends of the participants were received from all over the country.

Rev. C. C. Dobbs and Clyde Widaman of Aurora heard the program at Shelbyville, Ky., and George Dixon reported hearing it at Haunt, Ontario.

Boys in Gopher War.

York, Neb., May 24.—Boys in York county think they have found a "get-rich-quick" scheme to be worked during vacation since the county treasurer announced there is a bounty of 10 cents on each gopher

9 Swedish Mission Nurses Graduate

There nine nurses were graduated Thursday evening from the Swedish Mission hospital nurses' training school. Exercises and presentation of diplomas were held at the Mission church, Twenty-third and Davenport streets.

Nurses, left to right, first row, are, Alma Hansen of Exira, Ia.; Marion H. Dierks of Fremont, Neb.; Marie Hultman of Wausa, Neb.; Meta M. Rohwer of Bloomfield, Neb.; Evelyn E. Dickerson of Fremont.

Back row, left to right, Josephine Helmke of Whittmore, Ia.; Mable I. Ecklund of Kiron, Ia.; Emma K. Winter of George, Ia., and Rose Wise of Central City, Neb.

The baccalaureate sermon will be delivered to the nurses this morning at the Mission church by Rev. Albert Lundberg of Red Oak, Ia.

Thrills Furnished in Erection of Meridian Highway Bridge at Yankton

St. Helena, Neb., May 24.—Concrete is being poured for the big piers of the Nebraska approach to the Meridian highway bridge just north of here, the cement for which was unloaded at Yankton, S. D., and taken across the river to the Nebraska side. When the pouring is completed on this side the concrete outfit will be removed to the Dakota side to pour concrete for the first 15 feet of abutment there. In order to do the pouring it was necessary to erect a high tower by means of which the cement is hoisted and emptied into the forms.

The erection of the Meridian bridge has furnished some thrills and interesting stories, one of which was a wedding romance when some flowers were delivered to the bride from Yankton by being carried across the bridge and handed to the bridegroom who made his way from the Nebraska side before the bridge reached the Nebraska shore.

Recently, Miss Christina Nelson, accompanied by one of the steel workers, climbed to the very top of the big steel lift tower, about 150 feet above the surface of the river. She climbed up on the top deck of the bridge and then walked to the tower, which she climbed easily. Miss Nelson walked over the steel girders of the bridge, venturing anywhere that her more experienced guide dared to go.

North Platte Woman Heads P. E. O Sisterhood of State

St. Paul, Neb., May 25.—The 35th annual convention of the Nebraska state chapter of the P. E. O. Sisterhood, which has been in session in St. Paul, elected the following officers for the coming year: President, Mrs. Maude M. Hendy, North Platte; first vice president, Mrs. Nelle H. Grantham, Kearney; second vice president, Mrs. Harriette G. Salter, Pierce; organizer, Mrs. Eloine Gettys, Lincoln; recording secretary, Mrs. Viola J. Cameron, Omaha; corresponding secretary, Mrs. Mae Bond, Fairbury; treasurer, Mrs. Grace Leftwich, St. Paul.

Court Enjoins Award of Contract to Iowa Firm

Waukegan, Ill., May 23.—An injunction forbidding granting of a contract for street paving amounting to $200,000 to the Dunnegan Construction company of Shenandoah, Ia., has been granted here. A rival contractor, whose bid was a trifle lower, made a fight. The city preferred to give the work to the Iowa company in hope of getting a quicker job as the other company has done work here and was behind in completion

Legion to Conduct Aurora Memorial Day Services

Aurora, Neb., May 23.—Lester F. Harter post, American Legion, will be in charge of the Memorial day exercises here. Rev. Philip N. Shedd will be the speaker at Aurora Memorial park, and Rev. M. F. Mulvaney, chaplain of the post, will give the principal address of the day. Music will be given by the Aurora band and the men's chorus. The American Legion will have charge of the ceremony at the Aurora cemetery following the principal exercises down town.

On the evening of Memorial day the Congregational church will present a spectacular pageant called "David," arranged by Rev. Irvine Inglis and Mrs. Inglis and Marie McKee, at the natural amphitheater in Streeter park.

Grandstand to Be Built at Pawnee Fair Grounds

Table Rock, Neb., May 24.—Plans for a new grandstand at the Pawnee county fairgrounds were adopted at a meeting of the fair board. The plans call for a stand of 1,400 seating capacity. A. L. Jacke, member of the board, has been placed in charge of construction.

GARAGE MAN FOILS PHONEY DEPUTIES

Herbert Burman, an employe of the Davenport garage, told Sheriff Endres that two men attempted to stop him and his wife as they were driving at Ninetieth and Center streets, Friday night, declaring they were deputy sheriffs. Burman called on them to show their badges and when they refused he sped on into the city. He believes they were bandits.

Memorial Service to Be Held at Denison Sunday

Denison, Ia., May 24.—Memorial services will be held Sunday at the Methodist Episcopal church with sermon by Rev. C. A. Carlson. Members of G. A. R., Woman's Relief Corps, Sons of Veterans and American Legion will attend in a body. On Memorial day there will be forenoon exercises at the cemetery and in the afternoon a program at the opera house. The address will be given by Rev. James J. Davies of Ida Grove.

Farmers Replant Corn.

Wymore, Neb., May 23.—Reports from southern Gage county are to the effect that many farmers are finding it necessary to replant their fields of corn on account of the cold and adverse weather which has prevailed for the past month, the seed rotting and not sprouting properly.

Farm Sells at $200 an Acre.

Table Rock, Neb., May 24.—The Gus Zelenka 80-acre farm, situated on the federal state highway midway between Table Rock and Humboldt, was sold to the Home State bank of Humboldt at sheriff's sale in Pawnee City. The price paid was $15,501, or practically $200 an acre.

ADVERTISEMENT

Well-Merited Success

A distinguished citizen, honored politically and professionally, Dr. R. V. Pierce, whose picture appears above, made a success few have equalled. His pure herbal remedies which have stood the test for 50 years are still among the "best sellers." Dr. Pierce's Golden Medical Discovery is a blood medicine and stomach alterative. It clears the skin, beautifies it, increases the blood supply and the circulation, and pimples and eruptions vanish quickly. Beauty is but skin deep and good blood is beneath both. For your blood to be good, your stomach must be in condition, your liver active. This Discovery of Doctor Pierce's puts you in fine condition, with all the organs active. Ask your nearest druggist for Dictor Pierce's Golden Medical Discovery in tablet or liquid form, or send 10 cents for trial package of tablets to Dr. Pierce's Invalids Hotel in Buffalo, N. Y.

IT I'SNT YOU

It's the Tools You Use That Make the House Hard to Build

Use the right medium to sell and you'll get results. If you have a truck, a baby buggy or a used car, it makes no difference—if you advertise in The Omaha Bee the BUYING EYES of the Public will be turned your way. OMAHA BEE CLASSIFIED ADVERTISING MAKES INNUMERABLE BUSINESS DEALS DAILY.

Are You Using the People's Tools?