Buffaloes Drop Final Contest of Series With Denver by Score of 7 to 6

Bears Make Use of Hits Garnered Off Prendergast

Omaha Outhits Mile High Crew Two to One—Williams Takes Part in Two Wins.

Denver, May 19.—Denver today took the last game of the series here with Omaha, 7 to 6. Omaha won three out of five from Denver. Williams pitched in both victories in the series. Omaha made 16 hits to Denver's eight. Score:

OMAHA.

	AB	R	H	PO	A	E
Thompson, 2b	4	2	2	4	2	0
Wilcox, 3b	5	1	3	5	2	0
Robinson, rf	5	0	2	2	0	0
Bonowitz, cf	4	0	1	1	1	0
Cullop, lf	5	1	1	1	0	0
Griggs, 1b	4	1	3	7	0	0
Lenahan, ss	5	0	2	1	2	0
Hale, c	3	0	0	3	2	1
Prendergast, p	3	0	1	0	3	0
xBailey	1	1	1	0	0	0
Totals	39	6	16	24	12	1

DENVER.

	AB	R	H	PO	A	E
Gorman, 2b	0	2	0	4	0	0
Falk, 2b	2	1	1	3	0	0
Berger, ss	3	1	1	1	5	0
Giugiardi, lf	1	2	0	2	0	0
O'Brien, cf	3	1	2	3	0	0
Knight, 1b	4	0	1	6	1	0
Whaling, c	4	0	2	4	1	0
Jones, rf	3	0	0	2	0	0
Handley, 3b	4	0	1	2	3	0
Williams, p	4	0	0	0	2	0
Hall, p	0	0	0	0	0	0
Totals	28	7	8	27	12	0

xBatted for Prendergast in ninth.

Score by innings:

Omaha	020 010 003—6
Denver	202 030 00x—7

Two-base hits: O'Neill, Cullop, Lenahan, Falk, Whaling (2), Knight. Three-base hit: Robinson. Home run: O'Brien. Stolen bases: Gorman, Thompson, Bonowitz. Sacrifices: Hale, Berger, Griggs. Double plays: Knight to Berger to Whaling; Lenahan to Thompson to Griggs. Struck out: By Williams, 2; by Hall, 1; by Prendergast, 3. Base on balls: Off Williams, 2; off Prendergast, 7. Runs and hits: Off Williams, 6 and 15 in 8 innings, none out in ninth. Winning pitcher: Williams. Left on bases: Omaha, 10; Denver, 5. Time, 1:45. Umpires: Hayes and Gaffney.

SALM BROTHERS LOSE IN NET PLAY

By Associated Press.

Vienna, May 18.—Switzerland beat Austria today in the doubles for the Davis cup, three sets to one. Count Ludwig Salm Von Hoogstraeten, who married Millicent Rogers, and his brother, Count Otto Salm Von Hoogstraeten, represented Austria and were defeated by C. F. Aeschlinman and M. Sautter, the Swiss experts, 2-6, 6-3, 6-4, 6-4.

Count Ludwig Salm played a fine game, but his brother threw away many chances. Mediocre tennis was the order of the day, but Aeschlinman shaded Count Ludwig a little in all-round play.

In the singles Saturday Count Ludwig won a hard-fought victory over the veteran Swiss player, Martin.

Aeschlinman will meet Count Ludwig tomorrow in singles.

LAND 25-POUND CATFISH SUNDAY

George Paxton, E. J. Pittman, Fred Gilbert, Al Pittman and H. Goodell, fishing along the Elkhorn Sunday, landed a 25-pound channel catfish. It measured more than three feet in length and is the largest catch reported this season.

Lewis "Comes Back."

Paris, May 19.—Ted ("Kid") Lewis is doing a successful comeback here. The veteran, who once held the welterweight championship of the world, dropped in from London some weeks ago looking for ring work. He was sent against Francis Charles and whipped him easily in 15 rounds.

McTaggert Couldn't Keep Off the Horses

New York, May 18.—Tommy McTaggart is "in" again. The veteran jockey announced at the start of the 1924 season that he was all through riding and would henceforth devote his energies to assisting in the training of the George Widener horses.

"Too much weight," explained Tommy.

But within a week Tommy felt the call of the saddle so insistently that he began to patronize Turkish baths, do hours of running on the road in the morning hours—and he went on a strict diet. And then he climbed right back into jockey clothes again and is riding once more around 114.

Here's First Photos of Big Kentucky Derby to Arrive in Omaha

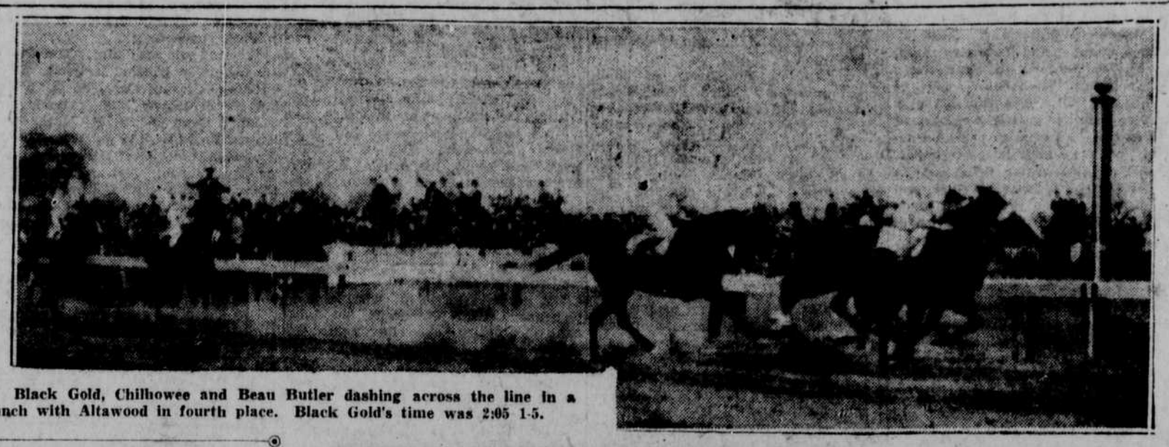

Black Gold, Chilhowee and Beau Butler dashing across the line in a bunch with Altawood in fourth place. Black Gold's time was 2:05 1-5.

Stokes Blanks Lincoln Crew

Lincoln, May 19.—Five scattered hits were all Art Stokes, former Lincoln twirler, let Lincoln have Monday and Des Moines whitewashed the home crew in the final game of the series, 4 to 0. Three former Denver players, Gross, Patterson and Caffey, were in the Lincoln lineup. Gross hurled a nice game, but bunched hits in the third and the inability of Lincoln to connect with Stokes' delivery gave the game to Corriden's players. Score:

DES MOINES.	AB	H	O	A	LINCOLN.	AB	H	O	A
Kna'p, 2b	4	2	3	2	Moore, cf	3	0	0	0
C'den, lf	4	1	2	0	G'ther, 2b	4	1	5	2
Bodie, 3b	4	2	0	1	Caffey, lf	4	1	1	0
Burke, cf	4	1	2	0	M'D'ls, 1b	4	1	6	3
M'L'ry, 1b	4	2	9	0	Kins'la, rf	4	0	4	0
Lov'ce, rf	4	0	1	0	Pat'son, 3b	4	1	0	1
Wheat, c	3	1	8	0	H'lton, ss	3	0	4	1
C'avez, ss	2	0	2	4	Snyder, c	2	1	5	3
Stokes, p	3	0	0	3	Gross, p	3	0	2	3
					zGrover	1	0	0	0
Totals	32	9	27	10	Totals	32	5	27	13

zBatted for Patterson in ninth.

Score by innings:

Des Moines	102 000 010—4
Lincoln	000 000 000—0

Summary—Runs: Knaupp, Corriden, Burke (2). Errors: Hamilton (2). Two-base hits: McLarry, Patterson, Gunther. Sacrifice hit: Chavez. Earned runs: Des Moines, 4. Struck out: By Stokes, 4; by Gross, 5. Bases on balls: Off Stokes, 2; off Gross, 3. Wild pitches: Stokes, Gross (2). Double plays: Chavez to Knaupp to McLarry, Patterson to Gunther to McDaniels. Left on bases: Des Moines, 4; Lincoln, 7. Time: 2:01. Umpires: Anderson and Harris.

Oilers Wallop Indians.

Oklahoma City, May 19.—Tulsa plastered a 10 to 1 defeat on the Western league champions here today to go home with a one-game margin on the credit side of the ledger for its first long road trip. Karl Black held the Indians to five hits, while Songer, plainly showing the effects of his 13-inning struggle last Friday, never was effective. Score:

OKLA. CITY.	AB	H	O	A	TULSA.	AB	H	O	A
Haas, rf	3	0	1	0	Austin, lf	5	3	1	0
M'N'y, 2b	4	1	1	2	W'urn, 2b	4	0	2	4
Kr'ger, 2b	4	2	1	0	Davis, rf	5	1	7	0
Felber, lf	3	1	5	0	Lamb, cf	4	1	0	0
Lud'g, 1b	4	0	10	0	S'gent, 3b	4	0	0	1
Spencer, c	3	0	3	1	Casey, c	4	1	7	0
Fitzch, c	1	0	1	0	L'ivelt, 1b	2	1	8	0
K'adot, ss	3	0	5	7	Fl'pin, ss	4	2	2	3
Bl'urn, rf	2	1	0	0	Black, p	4	1	0	1
Songer, p	2	0	0	1					
Brown, p	1	0	0	0	Totals	36	10	27	9
Totals	31	5	27	11					

Oklahoma City	000 000 010—1
Tulsa	030 012 040—10

Summary—Runs: Haas, Austin, Casey (2), Lelivelt (3), Flippin (3), Black. Errors: Felber (2). Two-base hits: Lamb, Lelivelt, Flippin. Three-base hit: Casey. Sacrifice: Washburn. Stolen bases: Khadot, Austin (2), Flippin. Bases on balls: Off Songer, 3; off Brown, 2; off Black, 3. Struck out: By Songer, 2; by Brown, 2; by Black, 6. Runs and hits: Off Songer, 9 and 8 in seven innings, none out and the bases filled in eighth; off Brown, 1 and 2 in two innings. Losing pitcher: Songer. Double plays: Flippin to Washburn to Lelivelt, Khadot to McNally to Luderus. Passed ball: Casey. Hit by pitched ball: Lelivelt by Songer. Left on bases: Tulsa, 6; Oklahoma City, 6. Time: 1:40. Umpires: Donohue and Shannon.

Saints Bunch Hits to Win.

Wichita, Kan., May 19.—St. Joseph bunched four hits in the fourth inning of the game here today with a walk and an error, scoring four runs. The score:

ST. JOSEPH.	AB	H	O	A	WICHITA.	AB	H	O	A
C'igan, ss	5	0	2	6	Smith, cf	4	1	2	0
Nufer, 2b	4	1	0	1	Butler, ss	4	0	3	1
Gilb'rt, 3b	4	0	0	0	D'ning, rf	4	2	3	0
DeM'io, lf	2	0	5	0	Beck, 1b	4	0	11	0
Le'an, cf	4	2	2	0	D'vall, 2b	4	0	0	1
M'thes, 1b	4	1	15	0	Wales, lf	4	0	3	0
Menze, rf	4	0	0	0	Haley, 3b	4	2	1	4
M'etree, c	4	2	3	0	M'M'len, c	4	2	3	1
D'port, p	4	1	0	5	Hovlik, p	4	2	1	1
Totals	35	8	27	12	Totals	36	9	27	8

Score by innings:

St. Joseph	000 400 000—4
Wichita	100 000 001—2

Summary—Runs: DeMaggio, Lewan, Mathes, Menze, Smith, Haley. Error: Smith. Two-base hits: Minetree, Dunning, Haley, Hovlik. Bases on balls: Off Hovlik, 3. Struck out: By Hovlik, 2; by Davenport, 2. Stolen bases: Smith, Nufer. Wild pitch: Davenport. Left on bases: Wichita, 7; St. Joseph, 7. Earned runs: Wichita, 2; St. Joseph, 3. Time: 1:40. Umpires: Held and Collins.

Without catchers you don't need any infield. So Harry sold the infielders. Without an infield you don't need an outfield. So Harry sold the outfielders.

Here's a picture of a section of the grandstand showing the large crowd.

Ruth Maintains Leadership Among Circuit Clouters

Chicago, May 18.—Babe Ruth of the New York Americans maintained his home run supremacy in the two major leagues last week by cracking out two four-base hits, giving him a total of nine. Fournier of the Brooklyn Nationals led his league with eight. Next to Ruth in the American league was Hauser of Philadelphia with six circuit clouts. Fournier made the most homers during the week, cracking out two on Thursday and one on Saturday. Those with three or more home runs for the season follow:

NATIONAL LEAGUE.

Fournier, 8; Hartnett, Chicago, 5; Hornsby, St. Louis, 5; Williams, Philadelphia, 5; Grantham, Chicago, 4; Blades, St. Louis, 4; Wheat, Brooklyn, 4; Grimes, Chicago, 3; Nels, Brooklyn, 3; Barnhart, Pittsburgh, 3; Bottomley, St. Louis, 3.

AMERICAN LEAGUE.

Ruth, New York, 9; Hauser, Philadelphia, 6; Heilmann, Detroit, 5; Williams, St. Louis, 5; Jacobson, St. Louis, 3; McManus, St. Louis, 3.

CRANE HAS RIDING AT CLEAR LAKE

Smith Crane, who for several years has conducted a riding academy at Ak-Sar-Ben field, arrived at Clear Lake, Ia., Wednesday with 15 excellent saddle horses which he will use in the riding academy which he has just established there for the summer months.

More than 600 Omahans have learned horseback riding under Crane, among the many society ladies. Several plan to spend the vacation months at Clear Lake, where they will be able to continue riding.

Miss Marie and Miss Gwendolyn Crane will assist their father as teachers in the Clear Lake academy this summer.

EVERS UNDERGOES MAJOR OPERATION

Troy, N. Y., May 19.—Manager John J. Evers of the Chicago White Sox underwent an operation for appendicitis in the hospital here this afternoon. Physicians said tonight his condition was "good" and that the patient was "resting comfortably."

Wins First in Bike Event.

Chicago, May 19.—Gus Hentschel of the Edgewater Cycling club finished first in the midwestern Olympic bicycle trials held over the Milwaukee-Chicago course, the official Olympic distance. His time was 5:24:002-5. The first 15 riders, classed according to time, were separated at the finish by only a little over 24 minutes, and qualified to go to Paterson, N. J., for the final United States tryouts when a team of six will be selected to represent this country in the Olympic races.

The winners, Black Gold and Jockey Mooney, up.

Secretary Trimble Returns From Big Derby; More Horses for Races

Charlie Trimble, secretary of the Ak-Sar-Ben race meetings, returned this morning from Louisville, Ky., where he attended the 50th annual running of the Kentucky Derby Saturday afternoon.

Trimble was high in his praise of the victory of Black Gold, derby winner.

"It was the greatest race of the year," said Trimble. "Black Gold was in pockets three times, but when called upon the western colt forged to the front and in a hard drive won the richest race of the season."

While at Louisville, Secretary Trimble interested horsemen in the spring race meeting which opens here May 31 and continues until June 24th. Three carloads of thoroughbreds will leave Kentucky within the next 10 days for Ak-Sar-Ben field. The stables of Williams brothers, Jones and Phillips, J. Paul; S. T. Baxter and P. Clasen will ship to Omaha.

George Schilling, "Smiling George," who calls the gee-gaws as they romp around the Ak track, also breezed into town this morning from Tiajuana. George handles the form charts at the Omaha meetings.

Yank Spectators Injured at Olympic Games

Paris, May 19.—Gibson Nelson of DeKalb, Ill., who was struck over the head with a cane during the disorders that attended the victory of the United States Rugby football team over the French Olympic team at Colombes stadium, was reported recovering today at the American hospital at Neuilly. His condition is not serious.

The American team won by 17 to 3 in a sensational, hard fought contest. Several French sport writers accused the Americans of "playing brutally." The French press on the whole deplored the incident, especially the hissing which began when the United States flag was raised in token of the American victory.

A second American, B. F. Laren, of Provo, Utah, was slightly injured during the fighting in the stadium.

Lapan Leading Southern Association Batters

Batters of the Southern association are bowing to Lapan of Little Rock as their new leader. Lapan, with an average of .436, deposed Taylor of Memphis, the leader a week ago, while Brock of Atlanta slid into second place with an average of .435, Carlisle of Memphis is third with .407.

Lapan also is setting the pace for home run hitters with five, connecting with two in his last five games. Marriott of Mobile is leading in base-stealing with 13, with Paschal of Atlanta second with 10.

Additional Seats fo- Carpentier-Gibbons Bout

Michigan City, Ind., May 19.—Work was begun today on the construction of the 10,000 additional seats for the Carpentier-Gibbons match here May 31, it was announced, as a result of heavy advance seat sales. This will increase the capacity to 40,000. All the additional seats are in the $10 section.

The most popular portion of a musical instrument in Washington just now is the soft pedal.—Charleston Courier.

HOTHENBERG & SCHLOSS CIGAR COMPANY

Flor de Valentine
ESTABLICITO
1848
GARANTIZAN

Look for this brand and get the cigar with that old-time quality~ sweet and mild

10c ~ 2 for 25c ~ 15c

Flor de Valentine
Unvarying High Quality Since 1848

HOTHENBERG & SCHLOSS CIGAR COMPANY

Sprague has 12 Tires for Fords and all at a different price. Don't buy a Tire until you have looked them over, they range in price from $2.98 to $13.95.

Spague Tire Company
Council Bluffs · Omaha · South Omaha

MANAWA PARK
Opens
Saturday, May 24

Chicago Bookmaker Flees as Black Gold Romps in; Losses Were $6,620,000

CHICAGO, May 19.—The jubilation of those Chicagoans who backed Black Gold in the winter books at odds of 40 to 1 to win the Kentucky derby, vanished today when they went to collect. Prominent among the bookmakers who can now refer to themselves as ex-Chicagoans is one individual who accepted $113,000 on the derby victor and who, if he were paying off today, would require $6,620,000 to make good. He was last seen making hurried departure from the vicinity of a race track telegraph wire as the 19 derby aspirants rounded into the stretch and Black Gold forged to the front with his successful bid for victory.

Bluejays Will Enter Games

The Creighton university tracksters will resume practice this afternoon for the annual track and field meet of the North Central conference outdoor games, which will be held at Sioux City Friday and Saturday.

Coach Wynne will take his entire squad to the meet with the exception of Cleon Stewart, half-miler, who will be entered in this event at the Missouri Valley meet at Lincoln.

Des Moines university, Nebraska Wesleyan, North Dakota State, North Dakota university, South Dakota university and South Dakota State, Morningside college and Creighton will be entered in the Sioux City games.

Says "Bugs" Baer:

The Braves and Red Sox are two of the leading teams in Massachusetts, excluding Cape Cod where the Provincetown Players dominate the matinees.

Drawing a white-washed foul line direct from Pilgrim Rock to Bunker Hill monument, we find that Paul Revere would have done better on a bicycle.

The Red Sox had the best team in the works until Harry Frazee bought the team and cut it up like a birthday cake. Harry started by selling the pitchers. Then he decided that without pitchers he would need no catchers. So he sold them.

Just when affairs had reached a crisis, the batboy appealed to the law, and it was decided that the lad was still under the jurisdiction of his legal guardian. But Harry almost sold him, too, and did sell the guardian.

Disappointed in failing to wreck his New England boiled business acumen on the batboy, Harry sold his franchise and washed his hands of baseball. That was three years ago, and the puddle is just drying up.

Since then there has been a game attempt to build up another Red Sox team, but Boston fans have been very timid, knowing full well the strange fascination that impels an auctioneer to return to the scene of his deadly profits.

In spite of this, the Red Sox have another good team this season and will win the pennant. Like a cat with a lobster on his tail, nothing can stop them. They will win the pennant again this year.

Although we gave the pennant to the White Sox yesterday, we take it back and give it to the Red Sox today, to have and to hold, to cherish and to love, forever and a day. We guarantee the day.

And the Braves will also win the National league pennant. That team has a fine corps of pitchers, provided you pronounce it the way it is spelled.

They also have a fine catching corps and three great corps in the outfield.

How can you stop a team like that? Boston will get two pennants this year and the world's series will be another broken spoke on the hub of the universe.

The Glutt is a baseball expert from the tips of his rubber heels to the top of his cone-shaped skull. When he says anything wrong, he means it.

Tomorrow, the Glutt will carefully analyze the two St. Louis teams and tell you just how this brace of combatant shock disributors will win the American and National league pennants.

Tomorrow article cancels all previous statements.

SEVERAL OF FASTEST MEN IN COUNTRY WILL BE SEEN IN ACTION AT BIG TRACK AND FIELD GAMES

Golf and Tennis Championships of Valley Will Be Held in Connection With Meet.

LINCOLN, Neb., May 19. — Plans are practically completed for the seventeenth annual Missouri valley track and field championships to be held in Lincoln May 23 and 24, and from the advance ticket sale that is now in progress, one of the greatest crowds the university has ever entertained is expected to jam Memorial stadium for the great event.

Entry lists are coming in daily at the University of Nebraska athletic office and some of the fastest men in the country will be seen in action at this meet. The golf and tennis championships will be held in connection with the track meet. The University club course has been secured for the golf championship.

General headquarters for the meet will be at the Lincoln hotel on the mezzanine floor, where all meetings will be held. An important meeting of all track and field coaches will be held at 1 o'clock Friday afternoon for the drawings for lanes and heats for the preliminaries that afternoon.

Golf and tennis representatives will meet at 8:30 Friday morning to arrange for pairings.

Preliminaries for the meet will start at 3 o'clock Friday afternoon and the finals are called for 2 p. m. Saturday. J. C. Grover of Kansas City will be the official starter. C. L. Brewer of Kansas City will act as official referee.

The University of Nebraska will sponsor a banquet at the Lincoln hotel Friday evening, May 23, for all visiting faculty representatives, athletic directors and coaches.

Past Week's Record in Major Leagues

New York, May 19.—The past week's major league record of games won and lost, runs, hits, errors, opponents' runs and home runs, including games of Saturday, follows:

National League.

Club.	W.	L.	R.	H.	E.	OR.	HR.
Boston	4	1	29	61	5	14	0
Brooklyn	4	3	31	65	6	26	5
St. Louis	4	3	31	74	7	27	5
Chicago	4	3	37	66	10	40	2
Philadelphia	3	3	25	60	6	23	1
Pittsburgh	2	2	20	49	7	20	1
Cincinnati	2	5	17	57	12	34	0
New York	2	5	36	78	14	41	4

American League.

Club.	W.	L.	R.	H.	E.	OR.	HR.
Cleveland	4	1	26	52	5	19	1
St. Louis	3	1	20	42	2	12	3
Boston	3	2	26	56	6	16	1
Detroit	3	2	26	56	6	16	0
Washington	2	2	18	38	3	18	0
Chicago	2	3	18	36	9	28	2
New York	1	3	14	36	2	22	2
Philadelphia	1	5	25	64	9	29	2

Early Odds Favor Tommy Gibbons

Chicago, May 19.—Early odds favoring Tom Gibbons, the leading sock broker of St. Paul, over Georges Carpentier, the French idol, have aroused the ire of Francois Descamps, who manages Georges. It is the contention of Descamps that Gibbons has never done so much against a good, small man.

During the Frenchman's first public workouts since landing Descamps took occasion to point out that Gibbons had been unable to knock out Battling Levinsky, who fell before Carpentier.

"Look what Harry Greb did to him in New York," Descamps offered in equivalent French. Other good but small men, according to the mercurial manager, who have been stumbling blocks to Gibbons were Chuck Wiggins, Bob Moha, Boy McCormick.

"Then why," with a shrug that brought his shouders to the level of his ears, "should Tommy be the favorite?"

Over in Gibbons' Gold Coast camp Tom and his manager, Eddie Kane, seemed able to laugh this off without trouble.

The odds, quoting Gibbons at 8 and 7 to 5, remained unchanged.

DANES DEFEAT HUNGARY TEAM

By Associated Press.

Copenhagen, May 18.—The Danish tennis team today eliminated Hungary from the Davis Cup contests by taking one of the two remaining matches in singles, having previously won one match at singles and the match in doubles. Hungary won the final singles match.

In the matches played today Einar Ulrich, Denmark, defeated Enrich Takatas, Hungary, 6-0, 4-6, 6-2, 6-3, and Baron Von Kehrling Hungary, won from Axel Petersen, Denmark, 6-2, 6-4, 6-3.

The final score in the competition was Denmark points and Hungary two.

Arizona Polo Team Arrives for Game With Princeton

New York, May 18.—The University of Arizona polo team, champions of the west which will play Princeton university at Fort Hamilton May 25, arrived from Washington tonight and was welcomed by city officials and a detachment of troops from Governor's Island.

Montford Woody, one of the players, made part of the journey in a caboose of a freight train.

Tailenders Gain Lap on Leaders in Major Leagues

But Five Games Now Separate Trailing Phillies From Giants, Reds—Browns Make Good Showing.

NEW YORK, May 18.—Wild jamming, during which the pacemaking Giants and Reds were overtaken and the Yankees seriously threatened, featured the last week in the major league baseball races.

When it ended today, the National lower four—St. Louis, Philadelphia, Boston and Brooklyn—were found to have stolen a lap on the leaders. Only five games now separate the trailing Phillies from the Giants and Reds, tied for first place.

In the American league, the world champions saw their lead cut from three to one and one-half games. They lead the White Sox, in seventh place, by only four and one-half games. After losing 12 consecutive contests the Athletics rose up, took one whack at Detroit, and then relapsed into a more complete solitude four and one-half games removed from everybody.

St. Louis started the sprint in the National by beating New York three times. Cincinnati picked it up and passed the Giants who awoke in time to fight off the Cubs by taking four straight and considerable color from the fiery Reds.

The Pirates and Phillies held even, but all other teams improved their positions at the expense of Cincinnati and New York which had previously terrorized the west and east.

The American spotlight was thrown on George Sisler and his Browns, who advanced to within a half game of the league leadership by beating the world champions in two consecutive games. On the third day the Yankees pulled out of immediate danger.

Cleveland, without Speaker, who has been ill, made the best record of the week.

The Red Sox drive, continuing from last week, brought the team into a triple fight for first place with New York and St. Louis as these latter battled each other. Detroit improved slightly. Washington held its own and Chicago lost ground.

LENGLEN TOO ILL TO PLAY IN MEET

Paris, May 18.—Suzanne Lenglen, the world's woman tennis champion, is still ill and will not play in the French national championships. The French tennis officials were notified to this effect today by M. Lenglen, father of Suzanne.

It is hoped that Mlle. Lenglen will have recovered from her indisposition in time to participate in the Olympic tennis matches.

College Recruit Joins Sox.

Fresno, Cal., May 19. — Lloyd Toomey, young Fresno right hander, left today for Chicago to join the White Sox. Toomey is 21 years old. Starting two years ago in the Fresno Twilight league, he won 19 of his 20 games. Going to the University of California he made the varsity nine in his sophomore year. He won his big C at Berkeley in his sophomore and junior years. Toomey is a member of the class of '25 at California.

Midwest Olympic Track Tryouts to Be Held at Iowa City Next Saturday

By Associated Press.

IOWA CITY, Ia., May 19.—Nationwide interest will center in Iowa City May 30 and 31, the dates on which the midwestern track and field tryouts for the American Olympic team will be held under the auspices of the University of Iowa. The tryouts are open to all registered athletes in Iowa, Nebraska, North and South Dakota and Wyoming and will be held under the rules of the Amateur Athletic union.

Forty-six events will be scheduled. All of the dashes, runs and hurdles will be in meter lengths. The American Olympic committee will award certificates to the winners of the first three places in each event.

All entrants, except officers and enlisted men in the United States service, will be required to post the entry fee. The entries close with George T. Bresnahan, department of athletics, at the university here, May 24.

In accordance with the rules for the tryouts, all athletes must be registered in the Midwestern association of the A. A. U. Registration numbers must be shown on entry and contestants will be required to wear the registration number throughout the meet.

The meet here will be the most important track and field tournament in the middle west this year as the winners of the events will be entitled to compete in the national Olympic tryouts to be held in Boston. At the Boston meet the makeup of the American team will be decided.

Dempsey Adopts Fifty Children

Los Angeles, May 19.—Jack Dempsey, heavyweight boxing champion, has "adopted" 50 children from a Los Angeles orphanage and has started a bank account for each one. Dempsey announced that every year he will add a fixed sum to what the boys have banked during the preceding year.

Here Are Figures on Races at Tiajuana

San Diego, Cal., May 19.—Statistics covering the 126-day race meeting at the Tiajuana track show the following:

Biggest Winning Stable—A. R. Sprecklers, with 10 firsts, 5 seconds, 7 thirds and $49,960. Second, C. R. Irwin, 54 firsts, 70 seconds, 69 thirds, $39,870. Third, R. L. Baker 34 firsts, 47 seconds, 29 thirds, $27,810.

Biggest Money Winning Horse—Runstar, 2 firsts, 1 second, $44,550. Second went to Little Chief with 6 firsts, 2 seconds, 2 thirds, $18,339. Third, Deep Thought, 5 firsts, 3 seconds, 1 third, $15,110.

Leading Jockey—S. O. Donnell, 84 firsts, 69 seconds, 59 thirds in 284 mounts. Second, J. Woods, 68 firsts, 54 seconds, 47 thirds in 389 mounts. Third, P. Walls, 59 firsts, 43 seconds, 34 thirds in 209 races.

Leading Trainer—C. R. Irwin, with 54 firsts. Second, C. Kirschbaum, 35 firsts. Third, G. Arvin, 27 firsts.

The sum of $800,835—a new record for the Mexican track—was distributed to the horse owners.