Woodmen of World-Standard Laundry Game Feature of Amateur Schedule

Art Dyck Will Be on Mound for Clothes Washers

Leo Krupski Slated to Oppose Omaha's Leading Sandlot Pitcher—Knights and Schneiders to Play.

By HORACE L. ROSENBLUM.

OUT of the 20 amateur games scheduled at the city parks, League park and the Carter Lake club, the Woodmen men of the World-Standard Laundry mix at Fontenelle park is the center of interest to the amateur fans. Second in the interest is the Knights of Columbus-Schneider game at League park.

At Fontenelle park the Standards and Woodmen will provide a game that will attract the fans from all parts of the city, due to the rivalry that exists between the two teams. Art Dyck, recognized as the peer of all amateur hurlers, will be on the mound for the clothes washers, with Leo Krupski, the diminutive right-hander, on the firing line for the champs. Manager Al Garey has changed his lineup considerably in an effort to bolster up his club. Jimmy Moore, the southpaw hurler of the fraternal nine, will be seen in leftfield because of his hitting power. "Bill" McKeague, who has been troubled with stomach trouble all week, will not be in the game for the W. O. W.s. His place in center field will be taken care of by Gus Kudlacz, who was switched from left field. The Standards have won three and lost one game, while the champs have won two and dropped two.

The lineup:

W. O. W.	Pos.	Standard Laundry.
Moore	LF	Krielger
Kudlacz	CF	Brandt
Tracy	RF	S. Feltman
Tucker	TB	Mancuso
Carlson or Stillm'k	SS	Redden
Rokusek	3B	Wages
Garey	2B	R. Feltman
Spellman	C	Wachtler
Krupski	P	Dyck

At League park the Knights of Columbus will meet tough opposition in the Schneider Electrics, who have been playing good ball all season. Manager Badura will probably send Tom Garvey to the mound for the Knights, while Emil Schneider will allow "Lefty" Kibbler to take his turn on the hill for the wiremen. Said mix will start promptly at 3:30 p. m.

The league-leading Murphy Did-Its ought to have easy pickings with the crippled Police team at Muny Beach, while the reorganized U. P. team will give the Carter Lakes a tough battle at the Carter Lake club. "Lefty" Fisher, the new addition to the Enginemen lineup, will probably make his first appearance against his former teammates, the Carter Lake men.

In the American the league-leading Omaha Sporting Goods team will have a battle on its hands when it tackles the strong C., B. & Q. team at Riverview park. The railroad men have lost but one game and last Sunday pulled the McKenney Dentists out of a tie for first place with the Omaha Sporting Goods men. Braniff will pitch for the railroaders while Farley, the strikeout hurler, will throw for the sporting goods team.

The reorganized Sam Elias team will battle the Union Stockyards in the feature game at Christie Heights.

All games at Athletic park will be staged by teams from the Southern league. In the first game the South Omaha Boosters cross bats with the Janda Funeral Home, and the second mix will find the Michka Grocery company tusseling with the West L Improvement club.

The Vinton Merchants and the Frost Batteries, who are tied for first place in the Gate City league, will play the feature game in this loop as the curtain raiser to the Schneider-K. C. game at 1:30 at League park.

In the Junior loops the William Street Merchants, who are leading the Junior Omaha league, will clash with the Gibson Ramblers in the first game at Muny Beach. The Ramblers have lost but one game while the Merchants have yet to lose.

The Brown Park Merchants, according to the dope, will have a tough time with the Vinton Cubs in the first game at West Elmwood. The Merchants haven't lost a game and are leading the Intercity league with the Ramblers close second.

Training for Olympic Games.

Voyage to France should be excellent training for U. S. athletes who will indulge in Olympic games at Paris. Rigors of life on shipboard call for exertion more violent than playing tag with landlord in dumbwaiter.

After refusing nutrition for solid week, boxers will easily make weight. And after grappling with furniture in lurching staterooms, wrestlers will learn brand new holds for use in international competition.

Hurdling bodies of seasick passengers on deck should keep Uncle Sam's timber-toppers in w. k. pink of condition. Broad jumpers, in frantic leap for rail, should add two feet to world's record.

Seasick athletes will pay strict attention to trainer's demand that they stay on diet. Our boys may bring home the bacon, but they won't eat it until they get safely on dry land again.

Exponents of other branches of sport will get their training on Parisian boulevards. After trailing elusive mademoiselles around the city they will be fit for any marathon.

Here's Trio of Best Players in Junior Amateur Baseball

A LITTLE variety of junior amateur ball players for amateur fans in Omaha, Arwin Monohan, the best prospect in the Jnior Omaha league is Bernard Monohan, and the fastest second baseman in the Junior league is Joe Comine.

Arwin Monohan, who is 13 years old, is the smallest amateur ball player in Omaha and is the utility man for the Kaiman Insurance Agency team of the Junior Omaha league. According to some of the live Junior league fans, Arwin is a good player and is used as the utility man only because of his size.

Bernard Monohan, older brother of Arwin, is also a member of the Kalman Insurance team. Barney, as the older boy is better known, is acknowledged as the peer of the third sackers in the junior division. There isn't anything in the line of baseball that Earney can't do. He can hit, field, run the bases and even pitch.

Recently, in a game against the Y. M. H. A. Juniors the Kaiman third-sacker got three triples and a double out of five trips to the plate. Both are younger brothers of John, former Creighton High athlete, and of "Bill," former amateur hurler and now a "Muny" ump.

Joe Comine is shown just after he has secured one of his many safe hits. Joe plays second base for the Junior Omaha league leaders, the William Street Merchants. The loop leaders' second sacker is some swatter and up to the present writing has secured a safe hit in every game that his team has played. Joe is the best second sacker in the Junior Omaha loop and to him also goes the honor of being the fastest man on the base paths. He is also a member of Coach Schmidt's track team at Central High school.

Catching 'Em on the Fly

WITH ROSEY

C. Knezack, center fielder for the William Street Merchants, took the "heart out" of Anton Hesh, hurler for the Polish Athletic club, last Sunday when he crashed the first ball pitched for a double.

Louis Volchek has been released by the First Christians of the church loop. He left the city, so there was nothing to do but release him.

Ed Lawler, the 52½-year-old gent who plays the outfield for the Carter Lake club, has been released because of an injury sustained to his side during one of the early games. The oldest man in amateur ball is out of the game for the rest of the season.

Jim Hynek has been released by the Dietz club of the Southern loop and has signed with the West L Improvement club of the same league.

Tollman, Warner and Roy Keavallic have signed with the First Christian church team of the church loop.

Ed Thomas is a new addition to the Michka Grocer lineup.

Bill Tamber and Matt Felzer have been released by the Janda Funeral Home. They didn't show up for practice.

Lisle Barton, the famous knuckle ball hurler, has been released by the Carter Lake club. "Bart" was "sore" because the Lakemen didn't use him in his regular turn in the box last Sunday.

The Know-You-Well club, an independent team, will play the Bellevue Vocational school at Bellevue this afternoon. The clubmen are looking for a good backer.

The Know-You-Well club would like to schedule a game out of town for Decoration day. For games call Manager Montague at Harney 7429 or write him at 706 South Thirtieth street.

The Murphy-Did-Its are angling for the services of Lisle Barton, hurler, who was released by the Carter Lake club, and George Sutej, who is under contract to the C. B. & Q. team of the American loop.

Gus Kudlacz has been switched from second base, where he has been playing this season, back to his old position in center field. He plays with the Woodmen of the World team.

The Feltman Brothers, Sam and Rube, are having a little scrap of their own in the batting averages. A couple of weeks ago the brothers were tied with the low average of .111. Last week Rube was way ahead of Sam and the latest reports show both brothers batting over .200, with Sam leading his younger brother by several points.

Leo Bazar, playing his first game at third base for the Michka Grocery men, last Sunday played errorless ball in the field and got two safe blows. His addition will strengthen the Grocery lineup.

Bill Goodrow, Tommy Ferris and Charles Bloemer have signed with the Janda Funeral Home club of the Southern league.

Buescher, catcher for the Michka Grocery club, is hitting the ball hard for the Southern Loop club. His two safe hits last Sunday accounted for five of the six runs scored by the grocery men.

The Janda Funeral Home have three sets of brothers in their lineup in Carl and Fred Bachman, Bill and Louie Goodrow and Steve and Manager John Stanesic.

The Michka Grocery team has a player by the name of Mier who is spearing everything in sight.

Tibke and Forman will do the battery work for the Janda Funeral Home this afternoon when they cross bats with the South Omaha Boosters in the first game at Athletic park.

Tom Koutsky hurled a dandy game of ball for the Ernie Holmes last Sunday against the Nebraska National Guards. The new addition to the Holmes hurling staff held the Militia men to four safe blows.

Uhlir, hurler for the William Street Merchants, struck out eight of the P. A. C. men last Sunday in the last three innings of the William Merchants-P. A. C. game.

Sekera will make his initial appearance with the Ernie Holmes team of the Gate City league this afternoon.

Hautzinger, center fielder for the Ernie Holmes team of the Gate City league, is covering lots of ground in the middle garden.

Mike Newberger, manager of the Ernie Holmes team of the Gate City league, is a modest young fellow. Whenever Mike reports the feature plays of the game he always gives the players other than himself the credit. Mike has made several star saves this season which have not found their way into print because Mike is too modest to tell us about them.

Bill "Banty" McKeague, center fielder for the Woodmen of the World team of the Metro league, has been suffering from stomach trouble all week which may keep him from the game this afternoon when his team plays the Standard Laundry at Fontenelle park.

Joe Comine, second sacker for the William Street Merchants of the Junior Omaha loop, got away with a bad start last Sunday and made two errors in the early innings of last Sunday's game, but settled down and finished the game in great style.

Carl Anderson, who played his first game with the Janda Funeral Home last Sunday, covered lots of ground around the short field.

Shook, hurling for the Sam Elias last Sunday, had hard luck all through the game. One three different occasions post-office batters got base hits.

Fisher, portside hurler last year with the David Cole Creamery and the Carter Lake clubs, has signed to play with the U. P. Enginemen for the rest of the season.

The Murphy-Did-Its will lose the services of Frank Stavniak, second sacker, who will leave for Sioux City in a few weeks where he plans to enter the auto livery game.

Whitey Freytag, playing his first game with the Murphys last Sunday, handled nine chances at short without an error.

Johnny Hartnett's two running catches in center field was a feature of the Janda-Security Benefit association game last Sunday. The Funeral men's fleet-footed outfielder also figured in a double play.

Dahir, first sacker for the William Street Merchants, played his usual steady game at the initial corner for the Merchants.

John Bressman, third sacker for the Guarantee Fund Life, was the heavy man with the stick during the Insurance-First National Banks game at Thirty-second and Dewey a week ago Saturday. The third sacker for the Insurance men got four hits out of five trips to the plate, two of which were for extra bases.

The Walter G. Clarks of the Gate City league have a new manager in the person of L. A. Brader, who succeeds Herman Victor as the boss of the sporting goods team.

Manager Brader has signed C. F. Heine, O. Ball, L. A. Brader, Bernard Brader, W. D. Ball and A. Vodicka to play with the Clarks' team.

The following men have been released by the Clarks, L. Wagner, F. Huff, Art Klauschle and Gurnett.

Art Klauschle, former assistant secretary of the Muny Baseball association, has signed a contract to play with the Hastings team in the Tristate league.

The Kalman Insurance Agency of the Junior Omaha Loop has signed Morrocco and Drew, catchers, to take the place of Nicetero who injured his hand during the West Leavenworth-Kaiman game last Sunday.

Sekera was signed to play with the Ernie Holmes on Thursday and on Friday, "Mike" Newberger, manager of the recreation parlor team, released him. Didn't need him was the only reason given by "Mike."

Red Connelly, who played on many of the best parochial school teams in the city, has signed to play the outfield with the Kalman Insurance team.

The Guarantee Fund Life have added Dick Wagner, Bill Reuben, who pitched with the Standard Laundry in the Metropolitan league on Sundays, to their line-up. According to the Commercial league rules, Wages won't be eligible to play until June 7, and Redden until June 14.

Lesley Hawks, who plays second base for the Kalman Insurance team, is sure a clever infielder. All chances handled by the Insurance Men's second sacker are fielded cleanly.

Some of the players on the C. B. & Q. team have lost hit their stride. Grogan, the scrappy shortstop of the railroad team and Shyrock, the fleet-footed outfielder, hit home runs last Sunday during the McKenney-Burlington mix.

Jimmy Pahl, outfielder for the Guarantee Fund team, is grabbing the difficult chances in the left garden for the Insurance men in the First National Bank Guarantee game that speared two drives that were labeled base hits.

The C. B. & Q. team has a good catching staff in Mason and Jensen. Both of the receivers have good arms and are very handy with the stick.

The Guarantee Fund Lifes stole 14 bases in their game against the First National Banks.

The Sutej brothers, Jim and George, are now connected with the C. B. & Q. team. Jim plays first base and George covers the hot corner.

The Guarantee Fund Lifes have a nifty lineup in the following: Bressman, catcher; Peterson, pitcher; Tolliver, first base; Wages, second base; Redden, shortstop; Bressman, third base; Pais, left fielder; Senneral, center field, and Fitch, right field.

Tommy Sullivan, former State league hurler, wants a job pitching for some outstate team. A letter addressed to the writer, care of The Omaha Bee will reach him.

Ralph Heffinger, manager and third sacker for the Michka Grocers, is making the followers of the Southern league sit up and take notice by his spectacular work at the hot corner.

Dode Hubatka and Johnny Grogan, both of whom were with the Betsy Ross team of the American league last season, make a nifty pair around the keystone sack. Dode plays corner too, while Joun handles the hot ones around the short field. They are with the C. B. & Q. team.

"Bud" Redden, shortstop for the William Street Merchants, hit one of Hess' curves over the boulevard at Thirty-second and Dewey last Sunday during the 12-inning game between the P. A. C. and the Merchants.

Robert Cooper, Gerald Fratt and Manville Reeves have been released by the Sam Elias who have signed Johnny King, who use to play with the fast Drive-It-Your-Self team, and Ed Tracy, catcher for the First M. E. Church team.

The Janda Funeral Home would like to schedule a game with some fast outstate team for Decoration day or some American league team. A letter addressed to the writer, care of The Omaha Bee will arrange a game with the Janda team.

Davis, Braniff and Hoots Glascow are the gents who do the hurling for the C. B. & Q team.

Hap Jordan, Morrison and Shryock, outfielders with the C. B. & Q. team, have a perfect fielding record and are hitting the ball hard.

Ambrose Brothers Star on Diamond for Dietz M. E. Team

A TRIO of Ambrose brothers make up three-fourths of the infield for the Dietz M. E. team of the church loop. Adolph, the oldest brother, is the first sacker; Edwin, next to the oldest, is the second baseman, while Robert, the youngest is shortstop for the team. The Ambrose family hails from Lincoln, where the boys formerly played ball on the sandlots of the capital city.

Rival managers of teams in the Church league have nothing but praise for the Ambrose boys on the field and Rev. Edgar Merrill Brown, pastor of the Dietz church, says the boys are regular attendants at the Sunday school.

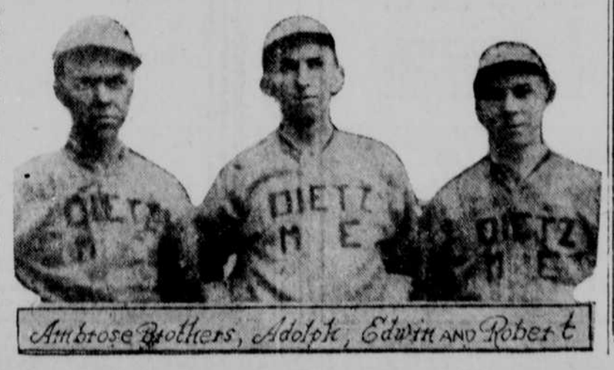

State Golf Title Fixture Here for 19 Seasons

Omaha Golfers Always Manage to Keep Championship in This City—Tourney at Lincoln in June.

GOLF, that grand old Scottish game, will come into full bloom next month when nearly every club in the state holds some sort of competition.

The annual tournament of the Nebraska State Golf association will be held at the new Lincoln Country club course the week of June 9 to 14, inclusive, to re-crown or crown a new champion.

"Re-crown" in the foregoing assertion is used advisedly because Sam Reynolds of Omaha is the present champion. A veteran of many tournaments, he is recognized as one of the best in this section when playing under the pressure that is synonymous with the tournament grind.

Since the first tournament in 1905 the state association has never missed a year. The champions and their period of reign:

1905—E. P. Boyer, Omaha Field club.
1906—Sprague Abbott, Omaha Country club.
1907—H. C. Sumney, Omaha Field club.
1908—S. Blaine Young, Omaha Country club.
1909—Frank H. Gaines, Omaha Country club.
1910—W. J. Foye, Omaha Country club.
1911—Frank H. Gaines, Omaha Country club.
1912—Sam W. Reynolds, Omaha Field club.
1913—J. W. Hughes, Omaha Field club.
1914—Sam W. Reynolds, Omaha Field club.
1915—John W. Redick, Omaha Country club.
1916—Sam W. Reynolds, Omaha Field club.
1917—Guy Beckett, Seymour Lake Country club.
1918—Kenneth Reed, Elmwood Park Country Club.
1919—Sam W. Reynolds, Omaha Field club.
1920—Ralph M. Peters, Omaha Country club.
1921—S. Blaine Young, Omaha Field club.
1922—Sam W. Reynolds, Omaha Field club.
1923—Sam W. Reynolds, Omaha Field club.

A glance at this list shows very clearly the prowess of Reynolds. Five times he has won the title. Likewise it shows that never in the history of the association has an outstater been able to come through to the title. It is, or has been in other years, considered quite an event when an outstater was able to qualify in the first flight.

This year a special appeal has been broadcast to the outstate players to get into the tournament. As a special inducement extra flights have been arranged for those outstaters who fail to qualify in the championship, president, vice president, secretary and directors' flights.

Tournament experience weighs heavily in the game of golf and officers of the state association are taking this into consideration in trying to uncover talent in other towns besides Omaha. Omaha has always had a corner on the golfing ability of Nebraska.

Programs and entry blanks have been mailed out by Secretary Merle C. Rathburn.

Monday and Tuesday, June 9 and 10, will be given over to the qualifying rounds. Eighteen holes will be played each day. Ties in the qualifying rounds will be played off Wednesday morning and first round play in all flights will start the same day.

All finals except those in the championship flight will be completed Friday and Saturday. The finalists will go the 36-hole route to the title, 18 holes in the morning and 18 in the afternoon.

A banquet honoring the visiting players will be held Tuesday evening at the clubhouse. All contestants are advised to bring their bathing suits as the club's swimming pool will be open to all players.

GOLF COMPETITION FOR FIELD WOMEN

The first golf competition of the season for women of the Omaha Field club will be held Wednesday afternoon when a blind bogey will be one of the features of the opening day.

All women golfers of the club are welcome. Mrs. Charles Jewell is chairman of the day.

Track enthusiasts are awaiting the two-day Olympic tryouts at Ann Arbor, May 30 and 31, to see whether Jole Ray, the Illinois Athletic club star, participates in the one-mile run in which he is amateur champion or the 5,000-meter run.

GAMES TODAY

SUNDAY

Thirty-Second and Dewey Avenue
1:30 Dietz-S. B. A.
3:30 Kinney Shoes-McKenney Dentists.

Miller Park
1:30 Twenty-fourth and Ames Street Merchants-Corr Electrics.
3:30 Paxton Billiards-Postoffice.

Fontenelle Park
1:30 Nebraska National Guards-Ajax Tires.
3:30 W. O. W.-Standard Laundry.

East Elmwood
1:30 Kalman Insurance-Polish Athletics.
3:30 Y. M. H. A. Juniors-West Leavenworth Merchants.

West Elmwood
1:30 Vinton Cubs-Brown Park Merchants.

Muny Beach
1:30 Gibson Ramblers-William Street Merchants.
3:30 Murphys-Police.

Riverview Park
1:30 Holmes-Clarks.
3:30 Omaha Sports-C. B. Q.

Athletic Park
1:30 South Omaha Boosters-Janda Funeral Home.
3:30 Michka Grocery-West (L) Improvement.

Christie Highths
1:30 South Omaha Juniors-Swift Independents.
3:30 Union Stock Yards-Sam Elias.

Carter Lake Club
3:30 U. P. Enginemen-Carter Lake Club.

League Park
1:30 Vinton Merchants-Frost Batteries.
3:30 K. C.-Schneider Electrics.

Golf Tourney at O'Neill Soon

O'Neill, Neb., May 17.—The north Nebraska invitation golf tournament, the annual tournament of the O'Neill Country club, will be held June 8-10 this year.

The tournament, one of the largest in the state, is expected by those in charge to be better than ever this year, and the list of prizes will exceed those offered in former years.

The completion of a new $10,000 clubhouse last summer will enable the club to offer visiting golfers more extensive entertainment than previously, and an extensive program is being arranged.

Mayor, Baseball Manager and Clerk

MEET the manager of the fast Millard (Neb.) semi-pro team. Oh, yes! His name (we almost forgot to mention his name) is Jesse "Clink" Wheeler. He is 69 years old. When he isn't devoting his time to that grand old game of baseball, he finds a few spare minutes to put in taking care of his duties as mayor of that thriving city of Millard, which is located but 12 miles from Omaha. The nickname "Clink" was attached to the Millard magnate when he recently opened a cigar store which he named the Millard Sportsman and which is patterned after the mecca of the Omaha amateur ball players, formerly owned by "Clink" Clair, veteran amateur manager.

A real dyed-in-the-wool fan and backer of ball teams is Mr. Wheeler, who would rather watch a ball game than see any other form of athletic sport. The last three seasons, under the management of the mayor of the nearby village, the Millard team has lost but three games out of 28 contests. Two of Mr. Wheeler's nephews, Verne and Bud, hold down outfield positions on their uncle's team.

Smallest Amateur Sandlot Manager

FOLKS, the lad with the smile in the accompanying photo is Dean Tucker, Omaha's smallest amateur baseball manager. He is 15 years old and guides the Florence Presbyterian Sunday school through the rough going of the North Sunday school loop. Besides being a real boss, Dean can do what very few amateur ball players can and that is cover any position on the infield, outfield, pitch or even catch, if necessary. So, if any of you dyed-in-the-wool amateur fans want to spend an afternoon of real enjoyment, just drop out to some city park where the Florence Presbyterian Sunday school team is scheduled to play and take a peep at young Tucker as he does his stuff.

Amateur Batting Averages

Name.	Team	A.B.	H.	Pct.
Kelly	U. P. Eng'men	3	2	.667
Ryan	Police	10	5	.500
Dyck	Standards	13	6	.462
Wages	Standards	9	4	.444
Badura	K.C.	14	6	.429
Grant	Murphys	14	6	.429
Shalberg	Murphys	17	7	.412
Stavniak	Murphys	18	7	.389
Baumgardner	Schneiders	11	4	.364
Krug	Murphys	14	5	.358
Crawford	Police	14	5	.358
Fielding	Police	17	6	.353
Johnson	U. P. Eng'men	3	1	.333
Fellers	Carter Lakes	3	1	.333
Armstrong	Police	15	5	.333
Tucker	W. O. W.	15	5	.333
Krupski	W. O. W.	12	4	.333
Keane	Murphys	14	5	.468
Brandt	Standards	19	6	.316
Kudlacz	W. O. W.	16	5	.312
Kibbler	Schneiders	10	3	.300
J. P. Mirask	K. C.	17	5	.294
Tracy	W. O. W.	17	5	.294
Mahoney	Murphys	17	5	.294
Shanahan	K. C.	7	2	.286
Maxwell	Carter Lakes	11	3	.273
Guinnotte	Murphys	19	5	.263
Hess	U. P. Enginemen	4	1	.250
Stillmock	W. O. W.	4	1	.250
Dodd	Schneiders	16	4	.250
Kriegler	Schneiders	17	4	.235
Redden	Standards	13	3	.231
Healey	Police	13	3	.231
Mckeague	W. O. W.	13	3	.231
Postlewait	Schneiders	13	3	.231
McCreary	Carter Lakes	14	3	.214
Pierce	Carter Lakes	14	3	.214
Taylor	Schneiders	14	3	.214
Romey	Schneiders	14	3	.214
S. Feltman	Standards	19	4	.211
R. Feltman	Standards	15	3	.200
McCoy	Standards	15	3	.200
Snellman	Police	15	3	.200
Yates	W. O. W.	15	3	.200
Mier	Murphys	15	3	.200
Christensen	Schneiders	15	3	.200
Watchler	Schneiders	15	3	.200
F. Mirasky	Standards	10	2	.200
F. Ryan	U. P. Enginemen	17	3	.176
Hopkins	Schneiders	6	1	.166
Carlson	W. O. W.	13	2	.154
Gatey	W. O. W.	13	2	.154
P. Tracy	K. C.	7	1	.143
Smith	Carter Lakes	14	2	.136
Morrisey	Carter Lakes	15	2	.133
Mancuso	Murphys	16	2	.125
Srb	U. P. Enginemen	16	2	.125
Nick	K. C.	8	1	.125
O'Connor	U. P. Enginemen	9	1	.111
Pavlik	K. C.	10	1	.100
Wheeler	Police	10	1	.100
Russell	U. P. Enginemen	12	1	.083
Kruger	Police	12	1	.083
Delehanty	K. C.	14	1	.071
Koran	Carter Lakes	15	1	.067
Masters	Carter Lakes	15	1	.067

Motorcycle Riders Meet and Form New Association--to Hold Gypsy Tour

Several prominent motorcycle riders have formed a new motorcycle organization, the purpose of which will be to foster and promote the sport of motorcycle riding. The new organization will be known as the Nebraska Motorcycle association and an invitation is extended to all motorcycle riders to take part in the affairs of the organization.

This new association will affiliate itself with the Motorcycle and Allied Trades association, the national governing body of the motorcycle sport. On June 7 and 8, they will promote a Gypsy tour to King's lake near Valley, which will be in the nature of a week-end camping and fishing trip. Sports of all kinds, a barbecue and a big chicken dinner will feature this Gypsy tour. Motorcycle riders who desire to take part in this tour are requested to register at 1512 Howard street.

The officers of the Nebraska Motorcycle association are W. A. Hirsch, president; J. C. Van Avery, vice president; Frank Holt, secretary; Carl Schollenberg, road captain, and C. A. Stone, sergeant-at-arms.

It is hoped to have 100,000 marksmen throughout this country take part in the national rifle day events, June 7. The events will be run under the auspices of the Rotary, Kiwanis, Civitan and Lions clubs of each city. It is pointed out that in 1923 the rifle championship of Switzerland had a total of 43,000 entries.

Important Boxing Bouts This Week

May 19—Tommy Laughran against Ad Stone, 10 rounds in Philadelphia.
May 19—Tommy Goodrich against Ray Mitchell, 10 rounds in Philadelphia.
May 19—Tommy Murray against Charley Rosenberg, 10 rounds in Philadelphia.
May 19—Lou Bogash against Frank Moody, 10 rounds in Bridgeport, Conn.
May 19—Bud Taylor against Carl Tremaine, 12 rounds in Brooklyn.
May 20—Paul Berlenbach against Fay Kaiser, 12 rounds in Brooklyn.
May 20—Sid Terris against Andy Chaney, 12 rounds in Brooklyn.
May 20—Eddie Cannonball Martin against Jack Snyder, 10 rounds in Brooklyn.
May 20—Young Stribling against Don O'Dowd, 10 rounds in Atlanta.
May 22—Joe Lynch against Kid Lewis, 12 rounds in Hartford, Conn.
May 22—Frankie Genaro against Howard Mayberry, 10 rounds in Toronto.
May 22—Jimmy Delaney against Martin Burke, 10 rounds in Fond du Lac, Wis.
May 24—Jack Johnson against Jack Lenalt, 10 rounds in Montreal.

Ad Stone to Fight Loughran in Feature Bout

Light Heavyweights Will Meet in Philadelphia Ring Tomorrow Night.

TWO of the most promising aspirants for the light-heavyweight championship crown now worn by Mike McTigue of Dublin and New York will furnish the feature fistic attraction of this week. Ad Stone and Tommy Loughran, both natives of Philadelphia, will clash in a scheduled 10-round bout in their home city Monday night, which is expected to eliminate one from the list of good fighters who are clamoring for a crack at McTigue, conqueror of Battling Siki, and just at present the most artful dodger of the eight reigning kings of pugilism.

Not much has been heard of Stone outside of his home city, but his record is one of the most remarkable ones in the boxing record book, while Loughran has been very much in the limelight for the last year, due largely to three bouts he had with McTigue and three with Harry Greb, which stamped him as one of the leaders of his division.

Stone, who is only 22 years of age, has been fighting for just two years and his backers believe he is sure to be the next light-heavyweight champion. He has climbed in the game more rapidly than any other youngster. He did not start boxing until February, 1922, and in his seventh bout in the month following his debut, he was sent against Sergt. Ray Smith, conqueror of Bob Martin, much against the judgment of wise men of boxing who thought Stone was being rushed along too fast.

But the Quaker City youngster electrified the fistic world when he knocked out Smith in the very first round. This showed clearly that Stone had one of the most dangerous punches in his division and opposing boxers immediately gained a wholesome respect for his ability. From that time on he met all the men he could get matches with and in his total of 28 fights he has registered 16 knockouts and has not been defeated. He has knocked out Al Roberts of Staten Island and defeated Tom Roper and Mike Burke.

Loughran gained considerable fame early in 1923 when he met Harry Greb twice, the first time in Philadelphia and the second in New York. Greb at the time was American light-heavyweight champion. In the first engagement Greb was given a shade by the writers of the Quaker City, but Loughran made such a creditable showing that New York promoters sought a return contest and they were matched for 15 rounds in the boxing center of the universe. At the end of 15 hard rounds Greb was given the decision, but it was so close that Loughran had fully established himself as one of the leading contenders for the title and he was barely old enough to fight in New York under the law there that prevents minors engaging in 15-round battles.

Opportunity For Ambitious Men

Whether you have sold or not, makes no difference.

If you are ambitious to succeed, read today's advertisement under post-office box 24, Omaha Bee, in Salesman Wanted Classified Ads.

LA GRATA
The World's Greatest 10c cigar

ADVERTISEMENT

HAIR STAYS COMBED, GLOSSY

Millions Use It – Few Cents buys Jar at Drugstore

Every obstinate, unruly or shampooed hair stays combed all day in any style you like. "Hair-Groom" is a dignified combing cream which gives that natural gloss and well-groomed effect to your hair—that final touch to good dress both in business and on social occasions. "Hair-Groom" is greaseless; also helps grow thick, heavy, lustrous hair. Beware of greasy, harmful imitations.