Women Headed by Mrs. W. E. Bolin

Women's Executive Committee Appointed for Dahlman's Square Six Ticket.

The following Omaha women have been named members of the women's executive committee of the Dahlman ticket:

Mrs. W. E. Bolin, chairman.
Mrs. Grant Williams, vice chairman.

Mesdames:	Mesdames:
C. C. Allison	C. J. Emery
J. M. Daugherty	Harris Levey
Frank Judson	Sallie Katzenstein
Willard Hosford	W. F. Mellin
J. E. Davidson	R. D. Furnith
C. R. Keller	Michael Kettleman
J. C. Kennedy	W. A. Rourke
F. A. Kimball	J. P. Byrne
George Brandeis	Frank Novak
Henry Luberger	W. H. Mullen
Ella Mazer	R. Samp
Frank Cord	James F. Burke
John Sabres	G. Schuchart
A. F. Lambert	Frank Bosanek
Dora A. Talley	Allen Green
Samuel Burns	Fred Sater
Charles Metz	Tom Nicholas
Herbert Daniels	Chris Grunether
A. Stork	M. B. Shea
A. V. Kinster	M. McCoy
John Battin	A. J. Suchy
Arthur Mullen	John G. Jamieson
C. Showalter	Peter Jolly
Harvey Newbranch	Willis Redfield
T. J. Dwyer	J. C. Pavlik
John Lionberger	Sebastian Salerno
F. P. Despecher	Jennie Arezzo
Blanche McKelvy	Sam Greenhouse
Polly Elgutter	Frank Tetiva
J. E. Rogers	E. F. Maloney
William Foran	W. H. Champnor
John Kilmartin	Emil Zeleny
J. T. Taminosian	S. Cox
Henry Pollock	Jess Wamsley
William Ritchie	Rudolf Yechout
O. F. Rozell	Frank Kotecky
Lena Miskovsky	Henry Feltheimer
Delia Muffitt	A. Mitzloff
John Gibbs	A. B. Cornish Metcalf
Beulah Sinclair	J. B. Fry
W. C. McKnight	R. A. Libal
James H. Hanley	M. Sinclair
Robert Parks	J. P. O'Brien
H. M. Eaton	John Zajic
John Killian	Toby Jacobs
C. Peake	A. J. Alvord
A. Horky	B. M. Barndollar
Maud Heim	Nellie Damon
John Lyall	William Scott
L. Minikus	Amanda Rhyn
Elinor Behrens	Rose Kiley
S. Peterson	James Ford
L. Peters	E. J. Sessinghaus
J. F. Dolen	Lou Boye
William Sheehan	Lou McMurray
F. Waldmann	

Misses:	Misses:
Gladys Peters	Bess Christy
Louise Cotter	Mae Mulvihill
Tillie Krecek	Grace Berger
Ella Brown	L. Neveleff
Rose Krecek	Irma LaBell
Ruth Foran	Bertha Lichnovsky
Verna Pillmore	

Dr. K. O'C. Sullivan.

247 School Children Join Garden Club at Clarinda

Clarinda, Ia., April 26.—Two hundred and forty-seven school children are lined up in the garden club, with Miss Mabel Searl as club leader, appointed by the Community club. Prof. F. H. Reed of Ames, boys' and girls' club leader for the state, addressed a recent mass meeting of the young gardeners. Donald Johnson has already won a prize for first vegetables shown. Clarinda school gardens took the majority of prizes at the Iowa state fair in 1923, and will again exhibit.

Lothrop School Drum Corps to Be in Boys' Parade

Drum corps at Lothrop school that will march in the Boys' week parade next week.
First row, left to right, Phillip Kendall, Ray Hitchcock, William Dagwell, Frank Musgrave, Teacher E. T. Gordon, Fred Hageman, William Quick, Carlton Williams, Arthur Kellogg and Loyal Katskee. Second row, left to right, Duane Mayer, George Newell, Stanley Gregory, Robert Lacy, Joe Kirtley, Donald Kirtley, Marvin McBride, Robert Egan, Marshall Sawyer, John Burke and Burton Reavis. Third row, left to right, Ewing Lynk, Will Carson, Joseph Doolittle, Woodrow Ratekin, Kenneth Hargrove, Henry Meyers, Paul Rapp, Robert Pilling, George Palmer and Herman Blumenthal. Fourth row, left to right, Ralph Barris of Central High, assistant instructor; Gerald Batt, Ned Smith, George Lucas, Lindley Gorton, Gaylord Hower, Lester Waddington, Robert Day, James Kannith and Norman Peterson.

Nebraska News Nubbins

Wymore—Order of Eastern Star gave a banquet at Beatrice Thursday night to entertain the worthy grand matron, Mrs. Ida Bumstead, of Lincoln, and the worthy grand patron, John S. Jones, of Wymore. Beatrice chapter invited the Wymore chapter, and about 40 members attended from Wymore.

Franklin—Republicans of Franklin county in convention here chose these delegates to the state convention: R. M. Trumbull, J. E. Peterson, C. R. Judkins, Mrs. William Humphreys, Emil Sindt, J. M. Pollard and R. H. Douglas.

Elgin—Electors of the school district in which Elgin is located have decided to erect the new high school building on the site of the old building. The district now has $70,000 available for a new high school.

Nelson—John Q. Johnston, a resident of Nuckolls county for the last half century, died at his home northeast of Nelson, at the age of 82. Mr. Johnston was one of the pioneer farmers and stockmen of Nuckolls county. The funeral was conducted by the Masonic lodge of which he was a longtime member, and interment was made at Edgar.

Nelson—Mr. and Mrs. George A. Felton celebrated their 50th wedding anniversary Tuesday. About 200 relatives and friends visited them. Mr. and Mrs. Felton have resided on their homestead continuously ever since their marriage.

Bloomfield—Arrangements are now under way for the Bloomfield band and choral society to go to Norfolk on the evening of May 9 and broadcast a program through WJAG, the Norfolk News broadcasting station.

Franklin — County supervisors granted the petition for a special election in Turkey Creek township on a $15,000 bond levy for erections of an auditorium in Naponee.

Wood Lake—At the annual meeting of the Wood Lake Country club, the following officers were elected: President, Pierce Duncan; secretary-treasury, W. F. Parker. B. H. Mickey was appointed chairman of the ground committee and expects to have the course in fine shape for the first game of the tricountry tournament May 4.

Aurora—Schools of Hamilton county have on display in the district court room, under supervision of County Superintendent Arthur S. Nelson, an interesting exhibit of work done during the year.

Table Rock—An attempt at burglary at the store of C. I. Norris in Table Rock was frustrated by the appearance of Night Watchman C. H. Brock at the moment the burglar was attempting to gain entrance at the rear door of the store.

Aurora—Newly elected officers of the Aurora Rotary club for the coming year are Charles S. Brown, president; Jasper F. Cole, vice president; Clarence Scoville, secretary; William C. Eloe, sergeant-at-arms, and Herman Collett, treasurer.

Beatrice—The pet coon which gained its liberty at Jansen and killed a large number of young chickens was "treed" on top of the postoffice there and shot to death by John Friesen.

Home Team Wins Annual Contest at Wood Lake

Wood Lake, Neb., April 26.—In the final series of euchre games at the auditorium here, William Moshage and Austin Howe were the captains and each selected 40 players to participate. The Howe aggregation carried off the honors, defeating the Moshage men by the score of 900 to 841. The series was played for a dinner which the Moshage men must pay for. The games were enjoyed by a large gallery. This is the world's series of euchre and has an annual event of four years.

Chopping Wood Is Diversion of Iowan Who Is 95 Years Old

Shenandoah, Ia., April 26.—Chopping wood and chewing tobacco are the early morning diversion of David Leeka, 95, of Thurman, one of the oldest residents of southwestern Iowa. He retires early each day and rests well.

Born February 5, 1828, in Clinton county, Ohio, he came to Iowa when young and first located in Van Buren county. Later he moved near the headquarters of the Mormon church at Nauvoo, Ill., and came to Fremont county, Iowa, in 1859 with a party of which Rev. Henry DeLong of Council Bluffs was a member. For a short time Mr. Leeka lived in Holt county, Missouri, making the trip thither with a team of oxen.

Returning from Missouri, he purchased 160 acres of land at $1.25 an acre. It is worth $200 to $300 an acre now. With the farming Mr. Leeka conducted a grist mill. He has made his home with Mark Leeka and mother, Mrs. R. S. Leeka, all these years.

SCHUYLER BANK TO BE REOPENED

Special Dispatch to The Omaha Bee.

Fremont, Neb., April 26.—D. W. Killeen, president of the First National bank at Schuyler, whose doors were closed Thursday morning, says plans are practically completed for organization of a state bank capitalized at $50,000.

Killeen stated that subscriptions were being taken among Schuyler business men and the needed amount was virtually secured. It will be but a matter of a few days until the bank is opened, he said.

Table Rock—Lew Emmett and Frank Kohn, charged with possession and transporting of liquor, were fined $100 each and sentenced to 30 days in jail. An appeal bond was filed.

Aurora—Rollo Church, convicted of chicken stealing, has been sentenced to 60 days in the county jail. He gave notice of appeal to the supreme court.

Warford
AUXILIARY TRANSMISSION

REPUTATION
Is Founded on
QUALITY
and
SUCCESSFUL SERVICE

The Warford Six Speed, Selective Type, Auxiliary Transmission is sold by practically all Ford Dealers because they recognize it as being as FINE A TRANSMISSION UNIT as it is humanly possible to build in EVERY RESPECT. Thousands of Warfords have been in successful service for two years and now thousands more are being sold every week—

BECAUSE
The Warford is the only SELECTIVE TYPE Auxiliary Transmission for Fords that contains both OVERDRIVE FOR MORE SPEED and UNDERDRIVE FOR MORE POWER in the SAME UNIT. By this we mean when the Warford is installed on either Ford Truck or Pleasure Car that it has six forward speeds—one gear higher than Ford high for greater road speed with less motor speed (reducing vibration, wear and fuel consumption). One gear lower (double power) than Ford low, for emergency pulls. Nothing can stop the truck or pleasure car in this gear except loss of traction. Two intermediate speeds between regular Ford high and low, and three reverse speeds. A gear for EVERY condition of road or load. And the Warford is sold with the GUARANTEE of ABSOLUTE SATISFACTION in EVERY RESPECT.

Ask Your Ford Dealer
We Carry a Stock in Omaha
MOTOR SPECIALTIES CO., Distributors
17 W. 13th Ave. Denver, Colo.

USE BEE WANT ADS—THEY BRING RESULTS

"Drive"
the new V-63

BECAUSE of its known leadership, the Cadillac has been purchased with greater confidence than almost any other automobile.

People have bought this car much as they would buy Government Bonds—with unquestioning trust in its value and dependability.

In many instances, they have even dispensed with demonstration rides, taking the position that the Cadillac *has* been demonstrated and that its very name denotes its quality.

Naturally, the New V-63 has been purchased in this same manner—with the same implicit confidence in Cadillac performance based on its reputation.

But almost immediately, the New V-63 owner discovers this striking truth—that fine and efficient as have been past Cadillac types, and enviable as has been their reputation, they nevertheless afforded him no adequate criterion of the quality of this new car.

The New V-63 simply cannot be compared with previous Cadillacs—splendid as was their performance—

And certainly not with any other automobile, either foreign or American.

The New V-63 is extraordinarily different—must be judged by new standards—higher than have ever before been associated with a motor car.

This difference is in vital phases of performance. It is due chiefly to Cadillac's new harmonized and balanced 90° V-Type eight cylinder engine, and can be realized only by riding in the car.

Consequently, even though you have taken for granted the surpassing quality of Cadillac performance—*Drive* the New V-63.

J. H. HANSEN CADILLAC CO.
Farnam Street at 26th Avenue Omaha, Neb.
Call HA rney 0710 for "a Drive"

CADILLAC

Fordor
SEDAN

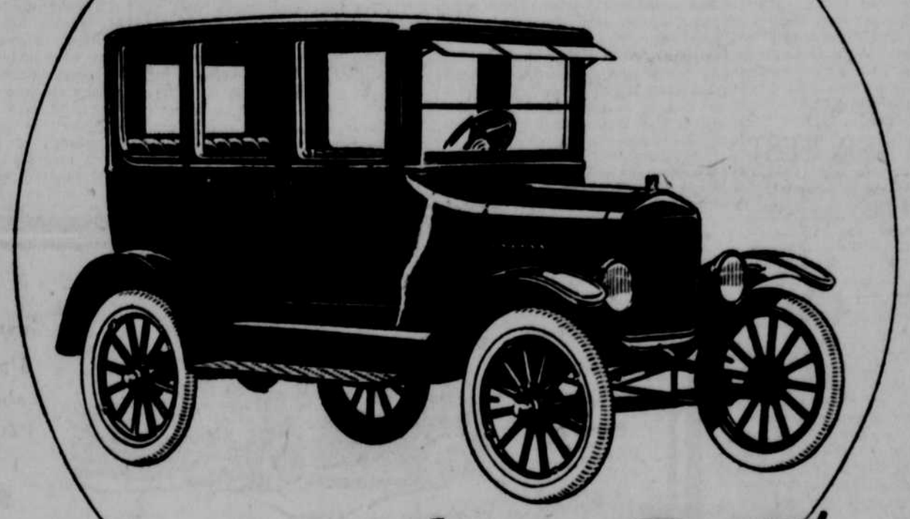

$685 F. O. B. DETROIT

Every Convenience for Year Round Use

The owner of a Fordor Sedan enjoys complete driving comfort at all times of the year and in all kinds of weather.

In summer with cowl ventilator open wide and the six large side-windows lowered, the Fordor Sedan is as cool and airy as an open car.

And for travel in rainy weather or over dusty roads, it embodies every essential provision for the comfort of passengers.

At its present low price, the Fordor Sedan offers remarkable value as a sensible car for year round use.

Ford Motor Company
Detroit, Michigan

See the Nearest Authorized Ford Dealer

Ford
CARS · TRUCKS · TRACTORS