Sisler Returns to Game and Helps Browns Bat Out 7-3 Win Over Pale Hose

Braves and Phillies Battle Eleven Innings to 6-6 Tie in Opener

Barnes Staves Off Defeat for Boston in Ninth

Philadelphia, Twice Comes From Behind to Tie the Count but Lacks Punch to Win.

PHILADELPHIA, April 15.—Philadelphia and Boston engaged in an 11-inning deadlock in the first game of the 1924 season, the score standing at 6 runs each when the game was called by darkness. Twice the locals came from behind to tie the count but lacked the punch to win.

In the ninth inning Jess Barnes went into the box with the bases loaded and none out and retired the side with only one run crossing the plate. This run, however, gave the Phillies a tie. The usual opening day exercises preceded the game. Score:

BOSTON.	AB.	H.	O.	A.
B'croft,ss	5	2	1	1
Cooney,cf	7	2	4	0
C'gham,lf	6	3	1	2
Tierney,2b	5	2	3	2
McIn'is,1b	5	1	13	2
Stengel,rf	3	1	2	0
Padg't,2b	6	1	1	4
O'Neill,c	6	1	8	1
G'newich,p	1	1	0	0
xE. Smith	1	1	0	0
xR. Smith	0	0	0	0
Lucas,p	2	1	0	4
Barnes,p	1	0	0	0
Totals	48	16	33	16

PHILADELPHIA.	AB.	H.	O.	A.
Sands,ss	6	2	6	6
Mokan,lf	6	1	1	0
Will'ms,cf	4	3	3	0
Walker,rf	5	1	2	0
Henline,c	1	1	2	0
Wilson,c	2	0	3	2
Ford,2b	2	1	1	0
zLee	0	0	0	0
P'k'son,2b	0	0	0	2
Holke,1b	5	1	12	3
Woehrs,3b	4	1	3	3
Rings,p	3	1	0	1
zW'ght'e	1	0	0	0
Gouch,p	1	1	0	0
Totals	39	13	33	17

xBatted for Genewich in sixth.
xRan for E. Smith in sixth.
xBatted for Ford in ninth.
zBatted for Ring in eighth.

Boston ....200 001 300 00—6
Philadelphia ....011 110 011 00—6

Summary—Runs: Bancroft, Cunningham, Stengel, O'Neill, R. Smith, Lucas, Sands, Williams, Henline, Wilson, Ford, Ring. Errors: Bancroft, Cooney, Tierney, Wilson, Ford, Woehrs. Two-base hits: E. Smith, Lucas. Stolen base: Bancroft. Sacrifices: Henline, Mokan, Ford, Lee. Double plays: Sand to Wilson to Woehrs to Sand; Lucas to Bancroft to McInnis; Cunningham to O'Neill. Left on bases: Boston, 11; Philadelphia, 10. Bases on balls: Off Ring, 1; off Couch, 1; off Genewich, 3; off Lucas, 2. Struck out: By Ring, 3; by Couch, 1; by Genewich, 2; by Lucas, 2; by Barnes, 2. Hits: Off Ring, 14 in 8 innings; off Couch, 2 in 3 innings; off Genewich, 9 in 5 innings; off Lucas, 3 in 3 1-3 innings; off Barnes, 1 in 2 2-3 innings. Hit by pitcher: By Ring (Stengel). Wild pitch: Genewich. Umpires: O'Day and McCormack. Time: 2:52.

Dodgers Beat Giants.

New York, April 15.—Playing a strong game behind "Dutch" Ruether's efficient pitching, the Brooklyn Dodgers defeated the New York Giants in the opening game today, 3 to 2, before a crowd of 45,000, the greatest that ever saw a National league opening in New York.

Reuther had complete control for the first six innings, yielding only one hit. New York rallied in the seventh and scored two runs, but Southworth was retired with the bases full.

Brooklyn made all its hits and runs off Ryan in the early innings. Two left handers, Gearin and Nehf, held Brooklyn hitless during the last five innings. Mayor Hyland threw out the first ball, while the Giants raised the National league pennant of 1923. Score:

BROOKLYN.	AB.	H.	O.	A.
Neis,cf	5	1	4	0
Joh'ton,3b	4	2	1	2
Wheat,lf	3	2	2	0
F'rnier,1b	4	1	11	0
G'fith,rf	2	1	0	0
Bailey,rf	1	0	3	0
Klug'n,2b	4	0	1	3
Jones,ss	4	0	1	3
Deberry,c	3	2	4	2
Ruether,p	4	0	0	1
Totals	34	9	27	11

NEW YORK.	AB.	H.	O.	A.
S'th'rth,cf	5	0	4	0
Groh,3b	4	0	1	2
Frisch,2b	4	1	1	5
Young,rf	4	0	3	0
Meusel,lf	4	0	1	0
Kelly,1b	3	2	12	0
J'kson,ss	4	2	2	0
Snyder,c	3	1	0	0
zO'C'nell	0	0	0	0
Ryan,p	1	0	1	0
Gearin,p	1	0	0	1
Gowdy,c	1	1	2	0
Nehf,p	0	0	0	2
zWilson	1	0	0	0
Lindstrom	0	0	0	0
Totals	35	7	27	10

zRan for Snyder in seventh.
zBatted for Nehf in ninth.
zRan for Gowdy in ninth.
Score by innings:
Brooklyn ....101 010 000—3
New York ....000 000 200—2

Summary—Runs: Neis, Johnston (2), Frisch, Kelly. Errors: Jones, Southworth. Two-base hits: Neis, Deberry, Johnston, Wheat, Snyder, Kelly. Sacrifice hits: Wheat, Fournier. Double play: Frisch and Kelly. Left on bases: New York, 8; Brooklyn, 10. Bases on balls: Off Gearin, 3; off Nehf, 1; off Ruether, 2. Struck out: By Nehf, 2; by Ruether, 3. Hits: Off Ryan, 9 in 4 innings (none out in fifth); off Gearin, none in 3 innings; off Nehf, none in 2 innings. Losing pitcher: Ryan. Umpires: Quigley, Hart and Sweeney. Time: 1:55.

STRIBLING WINS TECHNICAL K. O.

Philadelphia, Pa., April 14.—William L. "Young" Stribling, Macon (Ga.) light-heavyweight, Monday night scored a technical knockout against Tex McEwan of Canada in the seventh round of their scheduled 10-round bout. Referee Lew Bailey stopped the fight to save McEwan further punishment.

Stribling gave McEwan a severe beating. Taking the offensive at the opening gong, the Georgia youth hammered and pounded his opponent about the ring almost at will. McEwan fought gamely, but was no match for Stribling, and was saved by the bell in the fourth and fifth rounds. McEwan weighed 170 pounds and Stribling, 167.

Auerbach Wins on Foul.

Salt Lake City, April 14.—Herman Auerbach, Salt Lake City junior welterweight, won on a foul from Virgil Sparks, Pocatello, Idaho, in the fourth round of a scheduled six-round bout here tonight. Young Lundy, lightweight, of Garfield, Utah, won the decision over Johnny Lucas, St. Louis, in six rounds.

LANPHER HATS

You can't go wrong in a Lanpher so go get yours today. Snappy!

New styles on review at all good hat stores

L

California

TICKETS to California at very low fare are on sale May 15 to Sept. 30, good returning until Oct. 31.

$72.00 Round Trip from Omaha

Stop at Salt Lake City on the way. Include Denver and Scenic Colorado at same price. Returning via Pacific Northwest only $18.00 more.

Travel on the all-Pullman

Los Angeles Limited

Lv. Omaha 9:40 a. m.
Arr. Los Angeles 2:40 p. m.
Only 2 nights en route

Three other trains direct to California and two to Denver with connections for California.

Write for free booklets and maps and let us help you with your plans

For information, ask—
A. K. Curts, City Pass. Agent, U. P. System, 1416 Dodge St., Omaha, Phone Jackson 5822
Consolidated Ticket Office 1416 Dodge St., Phone Atlantic 9214 or Union Station 10th and Marcy Streets

Union Pacific

173 L

Meet Tech Tracksters in Dual Meet Saturday

Sidney (Iowa) High school will battle for honors next Saturday afternoon at Sidney with the strong Technical High of Omaha, in a dual meet. This is the second meeting for the two schools. The former meeting was in 1922, when Technical lost by a bare half-point margin.

Sidney has a fairly strong team this year. Its performers include Captain Eaton, a four-year man who specializes in the dashes; Benedict, a vaulter of tested ability, has been clearing the bar at 11 feet for two weeks, and Gibson, a half-miler, who has never been defeated in three years' experience. Swanson, Sidney's smallest athlete, and also its highest scoring athlete in every meet last year, is a consistent performer in the hurdles and jumps. Prather, a big boy, is slated to place well in the quarter mile. Ballinger, a football star of repute, has been shoving the shot well past 40 feet this spring. C. Elliott, a miler of experience has never failed to place but once in two years. The meet will be the first for each school this season.

Benedict.

The athletes in the above photo are: top row, left to right, Gibson, Haning, Norman, Prather, Ballinger, Captain Eaton; bottom row, Coach Young, C. Elliott, Barnes, H. Elliott, Swanson and Otts.

Shuts Out Athletics

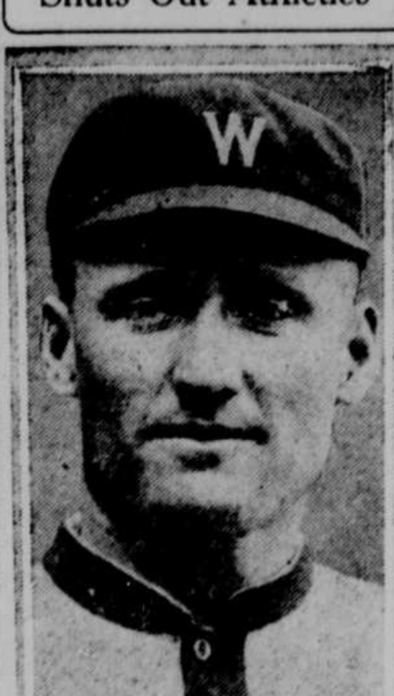

WALTER JOHNSON
Int'l Feat. Service

Walter Johnson, veteran shut-out king of the American league, scored his 101st shut-out victory Tuesday when he hurled his mates to a 4 to 0 victory over the Philadelphia Athletics before a large crowd at Washington. Johnson struck out eight Philadelphians.

Iowa-Minnesota League Adopts Playing Schedule

Winona, Minn., April 14.—A schedule of two games a week, playing Saturday and Sunday baseball, will be maintained in the Iowa-Minnesota baseball league, organized last week, it was decided at a meeting of the directors here tonight.

Winona, Rochester and Albert Lea, Minn., and Mason City, Ia., have teams entered in the league. La Crosse, Wis., had a delegation at the meeting and was invited to join the circuit, but declined because of the distance between the league towns. Red Wing, Minn., was also considered but investigation revealed that city to be without an organized team. The league schedule will start the middle of May.

Buffalo, N. Y.—Dave Shade, California, won a decision over Frankie Schoell of Buffalo, in 10 rounds.

The Brandeis Store

REPRESENTING EXCLUSIVELY

Fruit of the Loom Men's Shirts

Fruit of the Loom assures you of excellence in materials and correctness in style, tailored to perfection.

Neck Band Style, 2.00
Collar Attached, 2.50

For wear and for style Buy Fruit of the Loom

TAYLOR 'RUNS OUT' ON WILLS BOUT

Hartford, Conn., April 14.—Jack Taylor, Omaha (Neb.) negro, today refused to go through with his scheduled fight with Harry Wills here April 30, for the American Legion. He gave no reason for his withdrawal.

Reds Beat Pirates, 6 to 5.

Cincinnati, April 15.—Before a record-breaking crowd, Cincinnati defeated Pittsburgh today, 6 to 5. Morrison was hit freely and his infield support was somewhat ragged. Donohue allowed only one hit in five innings, but was pounded hard in the sixth, when the visitors bunched four clean singles and a triple by Bigbee for four earned runs. Sheehan finished the game in good form. The Reds tied the score in the eighth on Hargrave's second triple and Bohne's sacrifice fly, and won off Meadows in the ninth on two passes, a single by Burns and Roush's sacrifice fly. Hargrave was the batting leader, with two triples and two singles out of four times up. The actual paid attendance was 35,747, the largest number ever at a ball game at Redland field. The score:

PITTSBURGH.	AB.	H.	O.	A.
M'ville,2b	3	1	5	3
Carey,cf	5	1	2	0
Bigbee,lf	4	1	3	0
Tray'or,3b	3	0	1	3
Barn't,rf	4	2	3	0
Wright,ss	4	1	1	3
Grimm,1b	3	1	9	1
Schmidt,c	4	1	2	4
Morr'on,p	3	0	0	2
xMueller	1	0	0	0
Meado's,p	0	0	0	0
Totals	34	8	26	15

CINCINNATI.	AB.	H.	O.	A.
Burns,rf	4	2	3	1
Daubert,1b	3	1	12	0
Roush,cf	4	0	5	0
Dunan,lf	4	0	1	1
Hargr've,c	4	4	3	0
Bohne,2b	3	1	1	2
Pinelli,3b	3	1	1	4
Caveney,ss	4	0	1	0
Donohue,p	2	0	0	4
zHarper	0	0	0	0
Sheehan,p	0	0	0	0
zHock	0	0	0	0
Totals	31	9	27	12

xBatted for Morrison in ninth.
Two out when winning run scored.
zBatted for Donohue in seventh.
zRan for Sheehan in ninth.
Score by innings:
Pittsburgh ....010 004 000—5
Cincinnati ....101 200 011—6

Summary—Runs: Maranville, Carey, Bigbee, Traynor, Barnhart, Burns (2), Hargrave (2), Pinelli, Hock. Errors: Maranville, Wright (2), Caveney (2). Two-base hit: Burns. Three-base hits: Hargrave (2), Bigbee. Stolen base: Maranville. Sacrifice: Burns, Daubert, Roush, Bohne, Traynor, Grimm. Double plays: Burns to Daubert, Morrison to Traynor to Grimm. Left on bases: Pittsburgh, 6; Cincinnati, 7. Bases on balls: Off Donohue, 1; off Sheehan, 1; off Morrison, 2; off Meadows, 2. Struck out: By Donohue, 1; by Sheehan, 1; by Morrison, 2. Hits: Off Donohue, 6 in seven innings; off Morrison, 8 in eight innings; off Sheehan, 2 in two innings; off Meadows, 1 in two-thirds inning. Wild pitch: Morrison. Winning pitcher: Sheehan. Losing pitcher: Meadows. Umpires: Klem and Wilson. Time: 1:49.

Cards Rally and Win.

St. Louis, April 15.—The St. Louis Cardinals defeated the Chicago Cubs, 6 to 5 today in the first 1924 National league game here. A crowd of about 15,000 attended the game.

A ninth inning rally with the score 5 to 3 in favor of the Cubs, turned the tide from defeat to victory for the Cardinals. Baseball Commissioner Landis pitched the first ball with Mayor Henry Kiel of St. Louis receiving.

Score:

CHICAGO.	AB.	H.	O.	A.
Statz, cf	4	3	1	0
Adams, ss	4	0	2	1
Granm, 2b	4	1	4	4
Grimes, 1b	2	0	10	1
Frib'g, 2b	2	0	0	3
Miller, lf	2	0	4	0
Vogel, rf	4	1	2	0
O'Farr'l, c	4	2	3	0
Ald'ge, p	4	2	0	6
Totals	31	11x	25	14

ST. LOUIS.	AB.	H.	O.	A.
Flack, rf	4	3	3	1
Smith, lf	5	2	2	0
Hor'by, 2b	5	2	1	3
Bott'ly, 1b	5	0	10	0
Fre'au, 3b	4	1	1	1
Muellr, cf	4	1	4	0
L. Bell, ss	4	0	2	1
Vick, c	3	1	3	0
Holm, c	0	0	1	0
Stuart, p	1	1	0	2
North, p	0	0	0	0
Doak, p	1	0	0	1
Pfeffr, p	0	0	0	0
zDyer	1	0	0	0
zSchultz	1	1	0	0
zToporcer	1	0	0	0
zBlades	0	0	0	0
Totals	39	13	27	9

xOne out when winnig run made.
zBatted for North in fourth.
xBatted for Vick in eighth.
zToporcer batted for Doak in eighth.
zBlades ran for Schultz in eighth.
Chicago ....002 200 010—5
St. Louis ....120 000 003—6

Summary—Runs: Statz, Grimes, O'Farrell, Flack, Smith, Bottomley, Stuart. Errors: Adams, Granthan, Friberg, Miller, Vogel, Smith. Two-base hits: Flack, Hornsby, Aldridge. Three-base hit: Smith. Stolen base: Bottomley. Sacrifices: Adams, Freigau, Grantham, Friberg, Miller. Double plays: Bell to Hornsby to Bottomley; Bell (unassisted); Granthan to Adams. Left on base: Chicago, 7; St. Louis, 10. Base on balls: Off Aldridge, 1; off Stuart, 2; off Doak, 2; off North, 0. Struck out: By Aldridge, 2; by Stuart, 1; by North, 0; by Doak, 1; by Pfeffer, 1. Hits: Off Stuart, 7 in 3 1-3 innings; off Doak, 2 in 4 innings; off North, 9 in 2-3 inning; off Pfeffer, 2 in 1 inning. Wild pitch: Aldridge. Winning pitcher, Pfeffer. Umpires, Moran, Pfirman and Powell. Time, 2:10.

Philadelphia.—William L. (Young) Stribling of Macon scored technical knockout against Tex McEwan of Canada, seven rounds.

Maroons Defeat South in Opener

Packers Held Hitless by Tech Twirlers — Nine Strikeouts.

Technical High baseballers, last year's city high school champions, inaugurated the season by trouncing Coach Lowry's South High crew, 8 to 1, yesterday afternoon on the Maroon diamond.

Shaw and M. West, on the mound for the Drummondites, were right. Between the two of them they fanned nine Packer batsmen besides holding the Southsiders hitless throughout the seven innings.

While the Maroon hurlers were performing in big league style, the Techster batsmen were hammering away at the curves of "Gits" Clark for a triple, a double, and a trio of one-base clouts.

"Lefty" West, first man up in second inning, cracked one of Clark's deliveries to deep left for two bases. Swartz was safe on an error, and Captain Erickson clogged the bases with a one base fly. McCormack singled to right, scoring West and Swartz. Mickle drew a walk. Erickson was forced in when Crabb drew a walk, and McCormack added the final score on an overthrow.

South garnered its lone tally in the third when Alexander got in the way of one of Shaw's shoots, took second on Dunn's free pass to first, and romped home on Crabb's error.

Tech added three scores in the third. L. West was safe on an error, Swartz drew a walk, and McCormack sent them across the rubber with a screaming three-bagger. McCormack scored a minute later on another error.

The Maroon's final counter came in the sixth when M. West was safe on Dunn's error, raced to second on Snyder's bunt, and scored on another deluge of Packer errors.

Shaw, rokkie hurler, worked in good style for the first three innings, but Drummond elected to send in his ace, Maney West, at the start of the fourth.

American Association

Indianapolis, April 15.—	R.	H.	E.
Minneapolis	8	12	3
Indianapolis	10	11	2

Batteries: Malone, Lynch, McGraw, Mangum and Mayer; Petty, Smith and Krueger.

Louisville, Ky., April 15.—	R.	H.	E.
St. Paul	4	7	6
Louisville	6	7	2

Batteries: Markle, Holtzhauser and Allen; Cullop and Meyer.

Toledo, April 15.—	R.	H.	E.
Milwaukee	3	7	0
Toledo	5	13	4

Batteries: Schaack and Shinault; Scott and Gaston.

Columbus, O., April 15.—	R.	H.	E.
Kansas City	2	8	3
Columbus	6	13	1

Batteries: Caldwell, Thormahlen and Skiff; Palmero and Hartley.

Philadelphia.—William L. "Young" Stribling, Macon, Ga., light-heavyweight, scored a technical knockout against Tex McEwan, Canada, in the seventh round of a scheduled 10-round bout.

Walter Johnson Turns in 4 to 0 Opening Game

Veteran Shutout King Scores 101st Goose-Egg Win by Shutting Out Eight Athletics.

Washington, April 15.—Walter Johnson, ace of the Washington team opened his 18th campaign in the American league Tuesday with a shut out victory over Philadelphia, 4 to 0. The veteran was in great form, allowing only four hits and issuing but two passes.

President Coolidge officially opened the season by tossing out the first ball. The president was accompanied by Mrs. Coolidge and an official party. Secretary Wilbur of the navy led the parade of the two teams to the flag pole in deep center field where the flag was raised prior to the opening of the game.

It was the 101st shut-out victory for Johnson and by striking out eight of the visitors he increased his total in this line to more than 3,000. Judge, Rice, Ruel and Goslin supplied the hits that gave Washington its runs.

A crowd of more than 25,000 witnessed the opening.

Washington, April 15:

PHILADELPHIA	AB.	H.	O.	A.
Bishop, 2b	4	1	3	1
Hale, 3b	3	1	6	7
Strand, cf	4	0	1	0
Hauser, 1b	3	1	12	1
Sim'ons, lf	4	1	2	0
Miller, rf	3	0	0	1
Gall'y, ss	3	0	2	2
Perkins, c	3	0	2	0
B Haris, p	0	0	0	1
Ogden, p	0	0	0	0
Meeker, p	0	0	0	0
Baumgr p	0	0	0	1
xBruggy	1	0	0	0
xRiconda	1	0	0	0
xWelch	1	0	0	0
Totals	30	4	24	16

WASHINGTON.	AB.	H.	O.	A.
Judge, 1b	4	1	8	0
S Haris, 2b	5	0	2	3
Rice, cf	4	1	2	0
Goslin, lf	4	2	0	0
Fisher, rf	2	0	2	0
Prot'ro, 3b	2	1	1	6
Peck'h, ss	4	0	1	5
Ruel, c	3	1	9	1
Johnson, p	4	1	0	1
Totals	32	7	27	10

xBatted for B. Harris in third.
xxBatted for Ogden in sixth.
xxxBatted for Meeker in eighth.
Philadelphia ....000 000 000—0
Washington ....021 010 00x—4

Summary—Runs: Judge, Rice, Goslin, Fisher. Errors: Galloway (2), Hale. Three-base hits: Judge. Stolen base: Rice (2). Sacrifice, Prothero. Double plays: (2). Sacrifice, Prothero. Double play: Ruel to Judge. Left on bases: Philadeloff B. Harris, 1; off Ogden, 2; off Meeker, 2; by Johnson, 2. Struck out: By Meeker, 1; by Johnson, 8. Hits: Off B. Harris, 3 in 2 innings; of Ogden, 3 in 2 innings; off Meeker, 2 in 3 innings; off Baumgartner, 0 in 1 inning. Hit by pitcher: By Ogden (Prothero). Losing pitcher, B. Harris. Umpires, Evans, Nallin, Rowland. Time, 1:45.

Salt Lake City.—Herman Auerbach, Salt Lake City, junior welterweight, won on a foul from Virgil Sparks, Pocatello, Ida., in the fourth round of a scheduled six-round bout.

Baseball Results and Standings

NATIONAL LEAGUE. Standings.

	W.	L.	Pct.	Win.	Lose.
Brooklyn	1	0	1.000	1.000	.500
Cincinnati	1	0	1.000	1.000	.500
St. Louis	1	0	1.000	1.000	.500
Boston	0	0	.000	1.000	.000
Philadelphia	0	0	.000	1.000	.000
New York	0	1	.000	.500	.000
Pittsburgh	0	1	.000	.500	.000
Chicago	0	1	.000	.500	.000

Results.
Brooklyn, 3; New York, 2.
Boston, 6; Philadelphia, 6. (11-inning tie, darkness.)
Cincinnati, 6; Pittsburgh, 5.
St. Louis, 6; Chicago, 5.

Games Today.
Chicago at St. Louis.
Pittsburgh at Cincinnati.
Brooklyn at New York.
Boston at Philadelphia.

AMERICAN LEAGUE. Standings.

	W.	L.	Pct.	Win.	Lose.
Detroit	1	0	1.000	1.000	.500
New York	1	0	1.000	1.000	.500
Washington	1	0	1.000	1.000	.500
St. Louis	1	0	1.000	.500	.500
Cleveland	0	1	.000	.500	.000
Boston	0	1	.000	.500	.000
Philadelphia	0	1	.000	.500	.000
Chicago	0	1	.000	.500	.000

Yesterday's Results.
Detroit, 4; Cleveland, 3.
New York, 2; Boston, 1.
Washington, 4; Philadelphia, 0.
St. Louis, 7; Chicago, 3.

Games Today.
St. Louis at Chicago.
Cleveland at Detroit.
Philadelphia at Washington.
New York at Boston.

AMERICAN ASSOCIATION. Standings.

	W.	L.	Pct.	W.	L.
Columbus	1	0	1.000	1.000	.500
Toledo	1	0	1.000	1.000	.500
Louisville	1	0	1.000	1.000	.500
Indianapolis	1	0	1.000	1.000	.500
Kansas City	0	1	.000	.500	.000
Milwaukee	0	1	.000	.500	.000
St. Paul	0	1	.000	.500	.000
Minneapolis	0	1	.000	.500	.000

Yesterday's Results.
Columbus, 6; Kansas City, 2.
Toledo, 5; Milwaukee, 3.
Louisville, 6; St. Paul, 4.
Indianapolis, 10; Minneapolis, 8.

Games Today.
Milwaukee at Toledo.
Kansas City at Columbus.
St. Paul at Louisville.
Minneapolis at Indianapolis.

SOUTHERN ASSOCIATION.

Birmingham, 11; Chattanooga, 4.
Memphis, 5; Little Rock, 12.
New Orleans, 5; Mobile, 4.
Atlanta, 4; Nashville, 4. (Called end tenth, darkness.)

PACIFIC COAST LEAGUE.

San Francisco, 7; Oakland, 0.
Vernon, 6; Los Angeles, 1.
Sacramento, 12; Portland, 3.

MAT CONTESTANTS ENGAGE IN FIGHT

Cedar Rapids, Ia., April 14.—A wrestling match that ended with all the appearance of a prize fight was awarded to Hugh Nichols over Johnny Meyers tonight.

Both men were covered with blood at the end of the match, due to a fistic encounter between the two wrestlers.

Today's Entries.

HAVRE DE GRACE.

First race: Purse, $1,000; maiden 2-year-old colts and geldings; 4 furlongs:
aCloudland ....118 Sam Grenet 118
Black Climber ....118 cEdisto 118
bPeter Paul ....118 aShanghai 118
Early Baby ....118 Slate 118
Battle Man ....118 cToppanite 118
bGreat Moments 118
aJ. S. Cosden entry; bE. R. McLean and J. F. Schorr entry; cH. P. Whitney and L. S. Thompson entry.

Second race: Purse, $1,200; claiming; 3-year-olds and up; 6 furlongs:
Vice Chairman 115 xPoor Sport 105
xVenizelos ....110 xAntiquity 94
Simplicity ....107 Floating On 100
xFehrah ....88 Arendal 111
Sea Stake ....100 Dellahm 108
Poe ....112 xMabel K. 105
Tidings ....107 Despair 112
Bright Lights ..108 Vacuum 112
Gallipol ....103 Bonfire 110
Myrtle Bilson ....93 Rendita 105

Third race: The Tiptop purse; purse, $1,200; 3-year-olds; 6 furlongs:
Donaghee ....111 Sarko 108
aBeau Nash ....108 aGolden Armor ..104
bKing's Ransom 111 bYankee Princ's 102
Marmon ....103 Malapert 99
aW. J. Salmon entry; bJ. S. Cosden entry.

Fourth race: The Harford handicap; purse, $5,000 added; 3-year-olds; six furlongs:
aNew Hampre 116 Dunlin 122
Comixa ....100 dGolden Sphere 104
Swing ATiong 104 cSenator Norris 109
Dominique ....107 bMain Mast 107
Flint Stone ....113 aGolden Rule 105
Knobbie ....118 cLough Jordan 96
dChampain ....108 Lord Granite ..101
cFast Mack ....95 Well Finder 104
cSarko ....95 Prince of Um'a 110
bHeel Taps ....104 Shuffle Along 114
aJ. K. L. Ross entry; bE. F. Whitney entry; cKenton stable entry; dSea Gram stable and J. H. Stottler entry.

Fifth race: Purse, $1,200; claiming; 3-year-olds and up; mile and one-sixteenth:
Royal Duck ....110 Luminist 103
xO'Henry ....104 Gray Gables 106
Master Hand 109

Sixth race: Purse, $1,200; claiming; 4-year-olds and up; mile and one furlong:
Buddie Kean ....110 Honolulu Boy 110
The Foreigner 110 xDay Lilly 106
Royal Crown ....105 xSmarty 105
xFlying Devil ....105 xOwasco 101
xNight Raider 101

Seventh race: Purse, $1,200; claiming; 4-year-olds and up; mile and one furlong:
St. Donard ....113 Cote D'or 110
North Wales ....110 Invigorator 110
Fannie Bean ....109 xSuper Bum 108
xHigh Gear ....105 xMystic 101
xApprentice allowance claimed.
Clear; fast.

TIAJUANA.

First race: Purse $600, 2-year-olds, 4 furlongs:
Top Side ....105 xSeguan 110
Publisher ....111 bSan Isabel 115
Billy Dove ....105 bKosman 113
Run Lathe ....113 Nacamee 110
Our Boy ....113 LaHonton 113
bPubla entry.

Second race: Purse $600, claiming, 3-year-olds and up, 5½ furlongs:
Irish Roy ....95 Trulane 113
Billy Joe ....113 Delancey 118
Sea Beach ....118 Lady Marac 111
xMother Bunch 103 xCandarosa 113
Capon ....113 xMildred Ruth 105
Chrome ....118 Charmant 111
Miss Jane ....105 Zinon 117
Clio ....113 xGold Flush 108
xPlantaganet 113

Third race: Purse $600, claiming, 3-year-olds, 6 furlongs:
Twin Fox ....102 Wilmer the W'd 104
Jimson ....104 Golden Cup 110
Eva Ackley ....110 Combustion 110

Fourth race: Purse $600, claiming, 3-year-olds and up, 5 furlongs:
Bessie Young ....104 Careen 104
July Fly ....107 Ethel Brown 107
Lady Bourbon ..107 Ragdoll 104
Fiesta ....104 Lady Tiptoe 107
Mabel Rule ....107 Bess L. 107
You Bet ....104 Bookworm 107
Shifty ....107 Horinga 107

Fifth race: Purse, $600, claiming; 4-year-olds and up; five and one-half furlongs:
xMiss Spears ..102 xBedazzle 102
xPreservator ....104 xCalgary Lad 104
xFireplace ....104 xNorf'd Honey 104
xDexterous ....104 xArctic King 104
Miss Freyer ..107 xVesper Bells ..102
Dove's Roost ....109 Phillipe Lugo 109
John, Jr. ....109 Roisterer 109
July Fly ....109 xH. Burgoyne 104
W. Montgom'y 104 xFlame 102

Sixth race: Purse, $1,000; handicap; 3-year-olds and up; mile and one-sixteenth:
aBlack Shasta ....95 Tracer 96
axVan Patrick ....93 Great Luck 103
Coeur D'Lion ....96 Be Frank 102
aWalker entry.

Seventh race: Purse, $600; claiming; 3-year-olds and up; five furlongs:
xF. Glorosius 100 xC. A. Com'skey 112
Salton ....112 xJoe V. 112
Dennis F. ....117 xSpear Shot 102
Babe Ruth ....110 xFurious Bill 112
Ravenwing ....115 Pueblo 117
xLemon Seth ....102 xAthanna 110
Stone Bell ....110 Harrigan's Heir 117

Eighth race: Claiming; purse, $800; 4-year-olds and up; mile and 70 yards:
xLittle Beach ....96 xCoffield 108
xHaulia ....102 xThe Falconer 114
xQuecreek ....106 Doubtful 112

Ninth race: Purse, $700; claiming; 3-year-olds and up; mile and one-fourth:
Mizanna ....89 May Prosper 109
Sportsman ....108 Romeo 108
xPlunger ....101 xHal Wright 102
Foombeola ....108 Rouen 112
Senator Donlan 103 Bacchus 109
xBlack Thong 107 Fireworth 103
xSweet & Low 109 John Arbor 108
xApprentice allowance claimed.
Clear; fast.

Windsor, Ont.—Phil McGraw was awarded the decision over Johnny Mellow; Tommy Hughes won the verdict from Johnny Lear, Hamilton, Ont.; Dave Burke given decision over Harry "Kid" Lucky, of Dayton.

Makes Fifteen Putouts Without Single Bobble

Outstanding Star of League in 1922 Marks Opening of Season by Swatting Out Two Hits.

CHICAGO, April 15.—George Harold Sisler, outstanding star of the 1922 American league season came back to the game today after a year's absence due to impaired vision and, making his debut as manager of the St. Louis Browns contributed largely to the team's 7 to 3 victory over Chicago by smashing out two hits in four attempts.

Sisler, back in his old position at first base, fielded perfectly with 15 put outs and no errors, drove in the first run and the run which broke the tie in the fifth. He finished with a .500 average at bat, although he did not score.

Urban Shocker, who quarreled with the Browns' management most of the winter, pitched in mid-season form, holding the Sox to six hits, only two of them bunched.

The Sox were without the leadership of Frank Chance, who is confined to a hospital pending recovery from a cold. Johnny Evers, acting manager, was on the side lines.

The game drew an attendance of about 28,000.

The score:

ST. LOUIS.	AB.	H.	O.	A.
Tobin,rf	5	3	2	0
Gerber,ss	4	2	3	3
Sisler,1b	4	2	15	0
Will'ms,lf	4	1	1	0
M'M'us,2b	4	1	0	2
Jac'son,cf	4	1	1	0
Sev'reid,c	4	1	4	1
Ellerbe,3b	4	1	1	0
Shocker,p	3	0	0	4
Totals	36	11	27	13

CHICAGO.	AB.	H.	O.	A.
Mostil,cf	3	0	4	[illegible]
Hooper,rf	4	2	0	0
Collins,2b	3	0	7	[illegible]
Sheely,1b	4	2	7	[illegible]
Kamm,3b	4	1	2	[illegible]
Barrett,lf	4	0	2	[illegible]
M'Clel'n,ss	4	0	0	[illegible]
Schalk,c	4	1	5	[illegible]
Rob'tson,p	2	0	0	[illegible]
zStrunk	1	0	0	[illegible]
Connally,p	0	0	0	1
zArchd'on	1	0	0	0
Totals	34	6	27	13

zBatted for Robertson in seventh.
zBatted for Connally in ninth.
Score by innings:
St. Louis ....200 110 210—7
Chicago ....200 100 000—3

Summary—Runs: Tobin (3), Gerber, McManus, Jacobson, Shocker, Mostil, Hooper, Kamm. Errors: Gerber, Sheely, Kamm. Two-base hits: Gerber, Hooper (2), Tobin (2), Jacobson. Stolen bases: Kamm, McManus. Sacrifices: Collins, Gerber. Double play: McClellan to Collins to Sheely. Left on bases: St. Louis, 4; Chicago, 6. Bases on balls: Off Shocker, 1; off Robertson, 1. Struck out: By Robertson, 2; by Shocker, 4; by Connally, 2. Hits: Off Robertson, 9 in seven innings; off Connally, 2 in two innings. Passed ball: Severeid. Losing pitcher: Robertson. Umpires: Owens and Holmes. Time: 1:41.

Tigers Win; Shine in Field.

DETROIT—April 15.—Detroit opened the American season Tuesday by defeating Cleveland 4 to 3, in a game replete with sensational fielding. Cobb, Heilmann and Speaker shared honors. The Tiger manager cut off a possible tie in the eighth inning when he raced far to his left for a leaping catch that robbed Summa of what appeared to be a certain home run. Blue, the Tiger first baseman, hit a home run over the center field fence in the sixth inning, starting a rally that gave Detroit 3 runs and a one point margin in that inning.

Although ground rules were necessary, the crowd did not break the record for opening days, being estimated at approximately 34,000.

Score:

CLEVELAND.	AB.	H.	O.	A.
Jam'n,lf	4	1	2	0
St'ph,2b	5	3	5	2
Spea'r,cf	4	0	3	0
J. Se'll,ss	4	2	2	3
Bur's,1b	3	1	6	1
S'ma,rf	4	1	1	0
Lu'ke,3b	4	1	2	2
Myatt,c	4	0	2	1
Shau'e, p	3	2	1	1
xBro'er	1	0	0	0
Totals	36	11	24	10

DETROIT.	AB.	H.	O.	A.
Blue, 1b	4	2	13	1
Cobb, cf	3	1	3	0
Foth'll, lf	4	1	3	0
Heil'n, rf	3	2	2	0
Pratt, 2b	4	1	2	5
Rign'y, ss	3	1	1	5
Jones, 3b	3	0	1	1
Bass'r, c	2	0	1	0
Dauss, p	3	0	1	3
Totals	29	8	27	15

xBatted for Shaute in 9th.
Cleveland ....000 012 000—3
Detroit ....000 103 00x—4

Summary—Runs: Stephensen (2), Speaker, Blue, Cobb, Fothergill, Heilmann. Two-base hits: Stephenson, Lutske, Shaute, Fothergill, Pratt. Home run: Blue. Sacrifice: Rigney. Double plays: Lutske, Stephenson, Burns; Rigney-Pratt-Blue (2). Left on base, Cleveland 9; Detroit 5. Bases on balls off Shaute, 2; Dauss, 3. Struck out by Shaute 2; Dauss 1. Hit by pitcher by Shaute (Bassler). Wild pitches, Shaute. Umpires Hildebrand, Moriarty, Ormsby. Time 1:41.

Yankees Defeat Red Sox.

Boston, April 15.—Twenty-five thousand enthusiasts saw the world champion Yankees defeat the Red Sox, 2 to 1, in the opening game of the season here today. The winners made both their runs in the ninth when Ruth and Ward singled, Pipp sacrificed and Wambsganss made two errors on ground balls. The single Boston run resulted from Shanks' single, Lee's bunt and Ehmke's single.

Shawkey held Boston to two hits in seven innings, and then Hoyt pitched hitless ball. Mayor Curley threw out the first ball to President Quinn of the Red Sox. President Johnson of the American league attended the game. The score:

NEW YORK.	AB.	H.	O.	A.
Witt,cf	3	1	3	0
Dugan,3b	4	1	2	2
Ruth,lf	3	1	0	0
Pipp,1b	2	0	9	0
Meusel,rf	4	0	2	0
Ward,2b	4	1	4	2
Schang,c	4	0	5	1
Scott,ss	4	0	2	3
Sh'wkey,p	2	0	0	1
xH'drick	1	1	0	0
Hoyt,p	1	0	0	2
Totals	32	5	27	12

BOSTON.	AB.	H.	O.	A.
Fl'gst'd,cf	3	0	0	[illegible]
W'bag's,2b	4	0	6	4
Veach,lf	3	0	0	0
Harris,1b	3	0	10	1
Boone,rf	2	0	2	0
Shanks,3b	4	1	1	3
Lee,ss	3	0	2	3
O'Neill,c	3	0	6	1
Ehmke,p	3	1	0	2
Totals	25	2	27	16

xBatted for Shawkey in eighth.
Score by innings.
New York ....000 000 002—2
Boston ....000 010 000—1

Summary—Runs: Ruth, Meusel, Shanks. Errors: Wambsganss (2), Shanks. Stolen bases: Ruth, Witt. Sacrifice hits: Pipp, Lee. Double plays: Scott to Pipp; Scott to Ward to Pipp; Lee to Wambsganss to Harris; Wambsganss to Harris. Left on bases: New York, 7; Boston, 5. Bases on balls: Off Shawkey, 5; off Hoyt, 1; off Ehmke, 3. Struck out: By Shawkey, 3; by Hoyt, 1; by Ehmke, 4. Hits: Off Shawkey, 2 in 7 innings; off Hoyt, none in 2 innings. Passed ball: O'Neill. Winning pitcher: Hoyt. Umpires: Connolly an Dineen. Time: 2:00.

Scranton, Pa.—Ty Coleman of Scranton outpointed Izzy Schwartz of New York, 10 rounds.

to St. Louis

The popular way is the Wabash way. All-steel equipment, a smooth track, good meals, courteous employees and a fine fast train over the shortest route at the most convenient time of the day—

"The St. Louis Limited"

Leaves Omaha ....5:55 PM
Arrives St. Louis (Delmar Ave.) ....7:34 AM
Arrives St. Louis (Union Station) ....7:55 AM

Delmar Avenue Station St. Louis is used by Wabash trains exclusively.

FOLLOW THE FLAG WABASH

Ticket Office
1416 Dodge Street
H. C. Shields, Division Passenger Agent
1909 Harney Street, Omaha Phone: Jackson 0710

Wabash

ADVERTISEMENT ADVERTISEMENT

HAIR STAYS COMBED, GLOSSY

Millions Use It — Few Cents buys Jar at Drugstore

Even stubborn, unruly or shampooed hair stays combed all day in any style you like. "Hair-Groom" is a dignified combing cream which gives that natural gloss and well-groomed effect to your hair—that final touch to good dress, both in business and on social occasions. "Hair-Groom" is greaseless; also helps grow thick, heavy, lustrous hair. Beware of greasy, harmful imitations

Break congestion

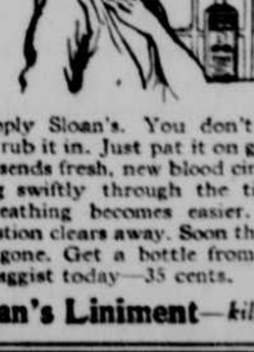

Apply Sloan's. You don't have to rub it in. Just pat it on gently. It sends fresh, new blood circulating swiftly through the tissues. Breathing becomes easier. Congestion clears away. Soon the cold is gone. Get a bottle from your druggist today—35 cents.

Sloan's Liniment—*kills pain!*