SOCIETY AND WOMAN'S PAGE

25 Years Needed to Secure Prohibition Enforcement

"Georgia Cyclone" Says Law Enforcement Is Slow but Sure.

"This year is the crucial time in deciding how soon the prohibition amendment will be enforced," declared Mrs. Mary Harris Armor, the Georgia cyclone, in a typical southern voice, as she lay on a bed piled high with letters in the Conant hotel and indulged in what passed for a rest before her address to the W. C. T. U. convention tonight.

"The next election," she proceeded, "will determine whether we are to take the prohibition amendment in earnest or keep on shilly-shallying for a while. I believe it is impossible to repeal the eighteenth amendment. Its passage required a revolution in public sentiment, and it cannot be repealed without a change in the opinion of the majority of people. Revolutions don't go backward. The fight immediately before us centers about the Volstead act and its enforcement.

Enforcement Requires 25 Years.

"If the prohibition amendment is perfectly enforced in 25 years, or even 50 years, we shall be doing well. People should not be surprised if it takes longer than that But law enforcement has gained, so far, in every year of prohibition, and will keep on gaining until it is supreme."

Mrs. Armor recalled her spirited debate with Mayor Dahlman in 1908 and said that the mayor was game and a courteous opponent.

"When I argued with him then," she recalled, "Mr. Dahlman was seriously worried for fear he couldn't scrape together the money to keep the city government going if prohibition went into effect. Well, he's been mayor under prohibition for quite some time now, and I must say the city doesn't exactly look ruined!"

The Women's Christian Temperance union is a growing organization, emphasized Mrs. Armor with enthusiasm, declaring that its destiny is "to go from strength to strength and glory to glory." It now has 1,000,000 members, of whom 400,000 are in the United States. It gained in membership by 54,000 last year, and now has a larger enrollment than ever in its history, and aims to acquire 1,000,000 members in the United States by 1925.

Volstead Strong In Japan.

The majority of the 600,000 outside of America are in various parts of the British federation, although Japan has a strong Women's Christian Temperance union which has been recognized by the Japanese government as one of the most valuable uplift agencies in that country. Mrs. Harris returned to America a few months ago from campaigning with the New Zealand union, and prophesies that New Zealand is going dry inside a year.

Prohibition is only one of the interests of the W. C. T. U., continued Mrs. Armor.

"The union is the parent of all the women's clubs in the country," she explained. "I know of nothing any women's organization is doing now, for which our Frances Willard did not make some provision in one of our committees. At one time we had 54 different departments, but, as the other women's organizations entered the field, we have cut down to avoid duplication, and now have only 20."

Among the interesting things being done by the national W. C. T. U. is research work on the psychology of the normal child, being carried on by Prof. Bird Baldwin of the University of Iowa. For this work, which may have a profound influence on education, said Mrs. Armor, the Union appropriated $10,000 annually. It is giving $200,000 in five years for Americanization work, led by Mrs. Culla Vayhanger, and $30,000 a year for educational publicity. None of this money goes for salaries, as all work is voluntary.

Mrs. Armor leaves today for Columbus, where she speaks this evening. Thursday she will spend in Fremont, and Friday in Fairbury. She goes to Oklahoma on Saturday.

New Thorne Coats
Smart New Spring Styles at Cash and Carry Prices Wednesday
Fully **17.50** Lined
Thorne's Shop
1812 Farnam

ADVERTISEMENT

Beauty

A Gleamy Mass of Hair

35c "Danderine" does Wonders for Any Girl's Hair

Girls! Try this! When combing and dressing your hair, just moisten your hair brush with a little "Danderine" and brush it through your hair. The effect is startling! You can do your hair up immediately and it will appear twice as thick and heavy—a mass of gleamy hair, sparkling with life and possessing that incomparable softness, freshness and luxuriance.

While beautifying the hair "Danderine" is also toning and stimulating each single hair to grow thick, long and strong. Hair stops falling out and dandruff disappears. Get a bottle of delightful, refreshing "Danderine" at any drug or toilet counter and just see how healthy and youthful your hair becomes.

ADVERTISEMENT.

Insist on

"PHILLIPS" MILK OF MAGNESIA

Say "Phillips"- Protect Your Doctor and Yourself

Demand genuine "Phillips' Milk of Magnesia," the original Milk of Magnesia prescribed by physicians for fifty years. Refuse imitations of the genuine "Phillips."

25-cent bottles, also larger size, contain directions and uses—any drug store.

Adele Garrison

"My Husband's Love"

"Well! Madge, have I run you to earth at last?"

Lillian's voice was as airily light as if there were nothing behind her search for me but a projected dinner or theater visit. But I saw that the tiny lines about her mouth were etched deeper than usual—the only sign of anxiety which Lillian ever betrays.

"Yes, I just heard about it," I returned as airily, and then with a little nod of grateful appreciation to the department manager, who was still in colloquy with her superintendent, I began to pick up the bundles which were stacked around me.

"Have you finished here?" Lillian asked, taking some of the packages into her own capable hands. "Are all these yours?"

"Yes, to both questions," I answered, and having annexed them all, we moved toward the door.

"What are your plans?" was her next query, put in a low tone which I copied in replying.

"Taxi to the nearest subway, then to the — subway station in Brooklyn, where I shall meet Alfred Durkee and Mrs. Bird's driver."

She made no comment, verbal or facial, upon my mention of Alfred Durkee, although I knew she must have been surprised at my voicing his name.

"Suits me," she said briefly. "We'll talk in the taxi."

I gave the order to the doorman, and a few seconds later, with our bundles pulled around us, we were on our way to the subway.

"First, I know you want the answer to 'Why Brooklyn and why Alfred?' "I began, and at her time-saving nod of assent, I told her of the encounter of Mrs. Bird's driver with a personal enemy whom he feared, and of my enlisting Alfred Durkee's aid in trying to get an earlier passage for the Braithwaites and the Harrison children on a South American ship.

"Good girl," she commented emphatically. "That's the very thing I've been trying to do between my attempts to trail you through shopping centers. If Alf's turned the trick, my work's half over."

With the air of one doing a problem in mental arithmetic she consulted her wrist watch.

"Yes," she announced, "I'll have time to go to Brooklyn with you. It's a fortunate thing, too. You'll need help with these things."

She indicated the packages, and I clenched my fingers into my palms in exasperation at her delay in explaining her unexpected presence in the city. Sometimes Lillian's poise—I almost dropped the "l" mentally in my irritation—is exceedingly trying upon the people who do not possess her iron nerves.

"Now for the headlines!" She turned toward me with a little smile, but her words were rapid and clipped short, and I knew she meant to get all confidential talk finished before we left the privacy of the taxi for the publicity of the subway train. I felt my own nerves tensing for the things she was about to tell—unpleasant I was sure from her manner.

"That detective was by no means such a fool as he looked," she began. "He took the bait as far as following us on the train went, but I noticed him looking at us very closely, especially the children, and he sat so near us that when one of the children accidentally shoved another one as we got out at the Penn station, and the other uttered an exclamation in his native tongue, he overheard it. That was enough, of course, and he beat it for the telegraph office and a taxi stand. The telegram was to a man in Southampton asking him to get in touch with all hotels on the routes to New York and find out where four children with grown people escorting them stayed last night."

For a second I was startled at her knowledge of the telegram. Then I realized that she had used for me the power of the tiny secret service badge which she always carries, but I made no comment, for her monologue was going forward swiftly.

"I knew that was some order, and that in all probability they'd exhaust the ones along the Montauk highway first. So I took the children and Mamie to a hotel—some time I'll tell you about that—it was a scream—and then with Marion I threw out lines until I found a hotel man who knew the Riverhead hotel manager. Then with a little persuasion"—I visualized her badge again—"he telephoned the Riverhead man, found out you were there, and warned him against giving any information about you. But somewhere, somebody spilled the beans, and they have their noses to the ground not very far behind you."

Ruth Draper Excels in Sympathy and Moderation

Keen sympathy as well as humor, skill and satire marked the extraordinary series of impersonations given by Ruth Draper before a house packed to the last seat at the Brandeis theater yesterday afternoon. Miss Draper made her second appearance in Omaha in two years under the auspices of the Drama league.

In the social satires in which, with perfect graciousness and good humor, she made fun of the foibles of the rich and the would-be cultured, Miss Draper displayed skill, wit, and a delicious sense of proportion. It was in her dialect sketches that she revealed the full power, artistry and understanding of her dramatic gift.

Many impersonators could make an audience rock with laughter at the absurdities of the Philadelphia matron cooing over babies and nagging her unruly brood at a children's party, or of the soul culture expert, who murdered the president's English, or of the southern belle, who tries out the same "line" on a series of partners at a dance. Very few actors could perceive so clearly or present so tellingly the pathos of the bewildered Scotch lassie at Ellis Island, who comes over to meet her fiance and is held at the barrier with a series of questions about her sanity and morals; the pathos of the telephone girl who works the switchboard and calls numbers while she is wild with anxiety about a sick brother and of the old Kerry county Irish woman whose son is dead in the war and whose daughters are in Boston, Mass.

COLDS of head or chest are more easily treated externally with—
VICKS VAPORUB
Over 17 Million Jars Used Yearly

Have You Reviewed Your Will Recently?

HOW long ago did you draw your will? If you were making it now, would you have it read the same?

It would be wise for you and your lawyer to look it over carefully and make any necessary revisions to meet your present situation.

And in bringing it up to date, be sure this Company is named to act as your Executor and Trustee.

Let us send you our booklet, "Safeguarding Your Family's Future."

EQUITABLE TRUST COMPANY OMAHA, U.S.A.

Douglas at 19th AT 2945

Bankers' Reserve Life Bldg.

11:30 A. m. to 3 P. M.

Music by Cuscaden's Orchestra

Special 65c Luncheon

Patrons of our special 65c luncheon always look forward in anticipation of a delightful menu. They know they will have a wide choice of deliciously cooked food, served in an atmosphere of quiet refinement. Try our special luncheon Wednesday:

Fresh Oyster Cocktail
Chilled Shrimp
Chicken Gumbo Creole, Consomme Princess
Broiled Flounder Au Buerre Noir
Shirred Egg, a la Bergere
Sweetbreads Saute, Eugene
Stuffed Pork Tenderloin, Financiere
Filet Mognon, Maison de Larme
Mashed or New Rissole Potatoes
Cauliflower Au Gratin New Green Peas
Oriental Salad En Gelatine
Banana Cream Pie Cherry Pie
Loganberry Cobbler
French Vanilla Ice Cream
Black Walnut Ice Cream
Sherbet
Tea Coffee Milk

Burgess-Nash Tea Room
Seventh Floor

D. A. R. Music.

Music for the state convention of the Daughters of the American Revolution at the Blackstone hotel Thursday, Friday and Saturday is announced as follows:

Thursday Evening.
Processional, Priests' March (from "Athalie" ..... Mrs. Willis J. Redfield.
"Night and the Curtain Drawn" .... Ferrata
"The Lass With a Delicate Air" .... Arne
Florence Basler Palmer, Voice.
Mrs. Dave Crane, Accompanist.

Friday Morning.
"Rigaudon" ..... Monsigny
Mabel Hinzie Reed, Violin.
Mrs. Pearl Howard Melvin, Accompanist.

Friday Afternoon.
Scherzo, Trio, Opus 27 ..... Schutt
Lillian Gould Faber, violin; Mabel E. Burnite, violoncello; Jean Buchta Protzman, piano

Saturday Morning.
"Song of Spring" ..... Glower
Mrs. H. B. Frederick, Voice.

Friday Night.
"Dame Greel of Portland Town" .... Russ Baker
Bryce Beckar, Violin.

Steinite The Marvelous New Crystal **Gives Distance On Crystal Sets!**

Steinite Laboratories, Atchison, Kansas.

Kansas City, Kans., Jan. 22, 1924.

My Sister-in-law, Leavenworth, Kans., wrote me:

"My nephew was listening on Radio when the announcer said this is WDAP, Chicago. The kid nearly had a fit. While listening to the second selection another voice was heard and we tuned that station, KDKA, Pittsburgh. The next night we received KFKY, Hastings, Nebr., and WOAW, Omaha. The next night we picked up WAAD, Cincinnati, and WLAZ, Warren, Ohio."

For those who doubt reception of long distance, this set was located about two miles from center of town and there isn't any kind of a Radio within a radius of one mile of this set.

J. J. Appleton

Manufacturers of the Famous Stein $10 Tube Sets, Long Distance Crystal Sets $5, Stein Wave Trap $3, and Stein Two Stage Amplifier $12.50. FREE descriptive literature on request.

RESULTS truly amazing. Everyone astonished by STEINITE. R. A. Cozard, Jr., K. C., Mo., says: "I Get Dallas, Chicago, Schenectady, Pittsburgh and Cleveland. H. Harryman, Opdyke, Ill., says: "I have heard 26 stations; most distant KDKA—WSB—WOAW—WOAF and WGY, Schenectady, 825 mi." A. C. Daly, Memphis, Tenn., says: "I tuned in on Omaha, Dallas, Jefferson City, Mo." H. Lapsley, Council Bluffs, Ia., says: "The second night I got KDKA, E. Pittsburgh."

You can't doubt your own ears. Listen in on STEINITE at my risk. Read my guarantee and offer—then act.

Introductory Price
NOW 50c Each
SPECIAL 3 for $1.00

STEINITE is no ordinary crystal. It's an entirely new discovery. Opens up new possibilities for crystal set receivers. STEINITE CRYSTALS are being imitated. None Genuine Unless Stamped S

My Money-Back GUARANTEE

I unreservedly guarantee STEINITE to give you better results than you ever thought possible on your crystal set, and if you are not surprised and more than pleased I will send back your money without any question.

These two big Atchison banks will testify to my reliability: Exchange National Bank, Atchison Savings Bank. Don't delay the radio treat in store for you. Order Three STEINITE crystals today—NOW. None genuine without letter S stamped on side.

STEINITE LABORATORIES Dept. 36, Radio Bldg. ATCHISON, KAN.

BURGESS-NASH COMPANY.

"EVERYBODY'S STORE"

The Anniversary of Our Popular

Household Club Plan

In commemoration of this event, this great store will, during this week, offer for sale housefurnishings at unusual values with the thought in mind of extending to others the privilege that thousands now enjoy, of making their homes more livable by using the club plan, which enables them to provide for their home and loved ones every article of housefurnishings at tag marked cash prices with the privilege of extending the date of payment over a period of months.

1 The value of dealing with large, dependable store.
2 The standard, reliable quality of our merhandise.
3 The comprehensive completeness of our large stocks.
4 The fair price of every article.
5 Should your goods be destroyed by fire or tornado we replace them free.
6 The Club Plan enables you to "Pay as You Use It."
7 The great saving because of this store's policy of selling to Club Plan Members at our regular cash prices, plus a small fee which covers insurance, etc.

Household Club Plan

Sale of Rugs

Velvet Rugs

Seamless velvet rugs of extra heavy quality, with fringed ends. All wool-faced. The color combinations and patterns are copies of the finest quality Wiltons.

9x12 ..... $52.50
8-3x10-6 ..... $49.00
9x9 ..... $46.75
36x72-inch $8.75
27x54-inch $5.75

Heather Carpet

Heather carpet in a taupe mixture color combination. 9 feet wide, seamless. An exceptional value. Square yard $3.95

Rag Rugs

Plain gray, light blue, dark blue, pink and brown rag rugs, with the light border effects. In the 24x25-inch size. $2.00 values Each $1.39

Sixth Floor

Anniversary Club Plan Sale of

Odd Pieces of Furniture

Mahogany End Table

End table of mahogany, well made and beautifully finished in half-round style, $2.98

Mahogany End Table

The added feature of a book trough below, makes this new oblong end table especially attactive, $5.00

Kitchen Table

Of first quality white enamel, with porcelain top, at $6.95

Kitchen Chair

Golden finish kitchen chair. No phone or mail orders. At $1.49

Folding Card Table

No phone or mail orders. Very special at $1.49

Fourth Floor

Telephone Set

Mahogany finished phone set of sturdy construction. Stand and chair complete, at $6.95

Daybed

Mahogany finished steel end daybed, with cane panels and high grade cretonned covering Opens to a good sized bed. At $19.85

Anniversary Club Plan

Sale of Curtains and Draperies

Imported Irish Point Curtains

Pair $3.95

350 pair of genuine, imported Irish point curtains direct from Switzerland. 24 pairs of one number. Many of these patterns have sold at $8.00 a pair.

Quaker Shantung Panels

Pair $7.29

These ever popular curtains sell at $9.00 regularly. 4-inch silk fringe at the base.

Second Floor

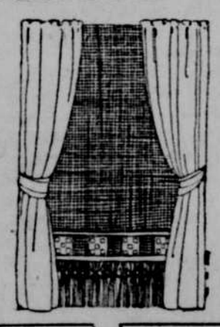

Sunfast Silks

Yd. $2.39

45-inch fabric, wide enough to split for side curtains. All colors. Regularly $3.25. A complete selection of edges and fringe to match at 15c and 20c a yard.

Ruffled Curtains

Pair $2.49

Marquisette ruffled curtains with dainty blue, rose and gold dots. All have ruffled tie backs. This material sells for 59c a yard on the bolt.

"Ironrite" Ironer

Operates by a mere touch of the foot; a perfect, instantaneous control. Irons ruffles and flounces speedily, conveniently and satisfactorily. Will not break buttons or crack linens. Permits you to maintain a comfortable sitting position while working. A demonstration in your home incurs no obligation.

We also carry the Meadows, Greyhound, Laun-Dry-Ette, American Classic, Majestic and Marvel washers. All machines demonstrated in your home, and sold on OUR HOUSEHOLD CLUB PLAN. Every machine guaranteed. Fourth Floor

Master Washer

Initial Payment $5.00

Buy on Our Household Club Plan

The lowest price, high quality cylinder washer in Omaha. All metal construction, positive wringer release, and all working parts enclosed, are features of this machine. Full quarter horse power motor; full six-sheet capacity.

Fourth Floor

Anniversary Club Plan Sale of Housefurnishings

Ash Can

Galvanized ash can and cover. Size 14x22 inches $1.95

Wash Boiler

No. 9 heavy tin boiler, with copper bottom. Regular $3.95. Special at $2.39

Galvanized Boiler

No. 8 'Lisk" quality wash boiler with stationary wood handles. Regularly $2.25. Special $1.79

Clothes Line

75-foot cotton braided clothes line. Special at 59c

Flour Cans

25-pound white japanned flour cans. Special at $1.19

Toilet Paper

Pure white toilet tissue, A. P. W. quality, large size roll. Regular 15c value. Special, 10 rolls for— $1.00

Wear Ever Aluminumware

Lipped Fry Pans.
10½-inch size, made of thick sheet metal. Regularly $1.90. Priced at $1.39

Tubed Cake Pan
10-inch size tubed cake pans, with loose bottoms; easy to remove. Regularly $1.50. Special.. $1.19

3-in-1 Sauce Pan Sets
Three sauce pans, size 1½-quart, 2-quart, 2½-quart. Regularly $2.65. The set $1.95

Pie Plates
6¾-inch size, Special at 10c

Bread Pans
Large size, regular 85c value. Special at 59c

Windsor Kettle
4-quart size, regular $2.00 value. Special $1.45

Rice Boiler
2-quart size, regular $2.75 value. Special $1.95

Pie Pans
9-inch size pie pans. Regularly 30c. Reduced for this week, to 19c

Cake Pan
9½-inch diameter, deep style. Regularly 50c. Special at 29c

Pudding Pan
2-quart, deep style pudding pan. Regularly 85c. Special at 49c

Family Scale

"Universal" family scale, black japanned finish with white dial. 24 pounds, by ounces— $1.95

Dunlap Cream Whips

That beats eggs, whips cream and makes mayonnaise. Complete with crock, special, at, 89c

Fourth Floor

Clothes Hamper

Made of good, sturdy splint, in a convenient size. Special at $1.00

Garbage Can

Of heavy galvanized iron with lock cover. 6-gallon size, at only $1.15

Bread Boxes

White japanned, savory bread boxes in 2 sizes. Made with round corners. Special, $1.00

Step Stools

Kitchen step stools, well braced and finished. $1.75 values— $1.39