SPORT NEWS
GENERAL NEWS

THE OMAHA SUNDAY BEE

WANT ADS
MARKETS

VOL. 53—NO. 40 PART TWO OMAHA, SUNDAY MORNING, MARCH 16, 1924. 1—B FIVE CENTS

Thirty-Eight Rounds of Boxing Scheduled on Elks' Program for Monday Night

Jock Malone to Meet West in Feature Go

Morrie Schlaifer and Harlem Jimmy Kelly Are Down for Ten-Round Bout.

FIGHT FACTS.
Place—Auditorium.
Time—8:15 p. m. Monday.
Main Event—Jock Malone against Georgie West, 10 rounds.
Semi-Windup—Morrie Schlaifer against Harlem Jimmy Kelly, 10 rounds.
Third Preliminary—Ace Hudkins against Jack O'Toole, 10 rounds.
Second Preliminary—"Rusty" Evans against Joe Humphries, four rounds.
First Preliminary—Fred Van Katt against Mike Rogzall, four rounds.
Referee—Leo Shea.
Promoter—Omaha lodge No. 39, Elks.
Timekeeper—Clink Clarke.

B[illegible]H WAGNER.

CASH customers as well as "gate crashers" of fistic carnivals in Omaha have a treat in store for them tomorrow night when the Elks of lodge No. 39 of this city burst forth with a card of 38 rounds of knuckle whirling at the Auditorium.

The "Big Bills" ran into a little rough weather in promoting [illegible] shows, but after the storm blew over everything settled nice and calm, and tomorrow night the leather-gloved gladiators will sally forth under the bright lights of Charlie Frankle's fight house in an endeavor to make the Elks' show one of the best ever held in this city.

Middleweights, welters and lightweights will occupy the evening. Two fighters, considered among the leading contenders in their divisions, will do their "stuff," while one of ol' John Bull's middleweights will make his initial bow before the Omaha public.

The main event, a 10-round affair, brings together Jock Malone of Chicago and Charlie West of England. The latter is a stablemate of Billy Wells, but is said to be more of a slugger than the clever Wells. Malone is well known around this part of the woods. Jock has been cutting quite a swath in his division here of late and bids fair to give a good account of himself within 10 rounds tomorrow.

Little is known of West's ability as a fighter. He is ranked next to Roy Moore by English fight critics, if that means anything out here, where men are men and fighters have to fight or they have a battle on their hands with the boxing commission. Back at the New York Yankees' old stamping ground the critics say lots of nice things about West, who has fought in Madison Square garden six times and has yet to taste anything that smacks of defeat. His encounter with Jock Malone will be the Englishman's first bout out of New York City. The fact that West has fought six times in the big garden back east speaks well of his drawing power. He must be a pretty clever fellow and a good socker if they have "used" him a half a dozen times. Some fighters hang around the garden all their life and never get a fight.

Morrie Schlaifer has postponed his proposed trip east in order that he might add another knockout to his list before shaking the dust of Omaha from his No. 12s. He fights in the semi-windup tomorrow and is scheduled to exchange gloved greetings with a chap called Harlem Jimmy Kelly of New York and points further east.

Kelly, let it be known, is a tough fellow. He isn't what is termed a "push-over" in the fight game, although he was knocked out in 10 rounds by Eddie Burnbrook, champion welter of the army. Kelly has fought Jack Britton, Schoell, Dave Shade and a few more top-notchers. His fistic record isn't studded with knockouts, neither is it blotted with defeats. He is a welter built along the same lines as Joe Simonich, but whether he is able to absorb the punishment that the latter took from Schlaifer will be settled Monday evening.

Following his bout with Kelly, Schlaifer and his manager leave for Youngstown, O., where he is scheduled to fight Paul Doyle in a 10-round bout March 26. From Youngstown, Schlaifer goes to Chicago, where he meets Johnny Karr in a 10-rounder, March 31.

A good group of preliminary bouts have been arranged, the feature prelim setto bringing together a pair of scrappy lightweights in Ace Hudkins of Lincoln and Jack O'Toole of Sioux City. This mill is sort of a grudge affair and is down on the program for 10 rounds. Hudkins and O'Toole have been matched before, but Hudkins canceled his end of the fight for some reason or other.

"Rusty" Evans of York, Neb., and Joe Humphries of Omaha will meet in the second preliminary which is a four-rounder. Evans is one of the cleverest of Nebraska boxers and if he has learned to hit hard will give the tough Humphries an evening's full of punishment in four rounds.

Mike Rogozalf and Fred Van Katt, both of South Omaha, will appear in the first bout. This mill is also scheduled for four rounds.

Tickets for the Elks' show are on sale at all the ticket agencies, but for the benefit of those who do not know the names of these agencies we will publish them. Here they are: Sportsman cigar store, Baseball Headquarters, Merritt's drug store, Paxton Billiard parlors, Elks' lodge rooms and Auditorium.

Emil Schneider, backer of the Schneider Electrics of the Metropolitan league, will equip his team with new sweater coats.

Three Principals in All-Star Omaha Elks Fight Show Scheduled for the Auditorium Tomorrow Night

Georgie West

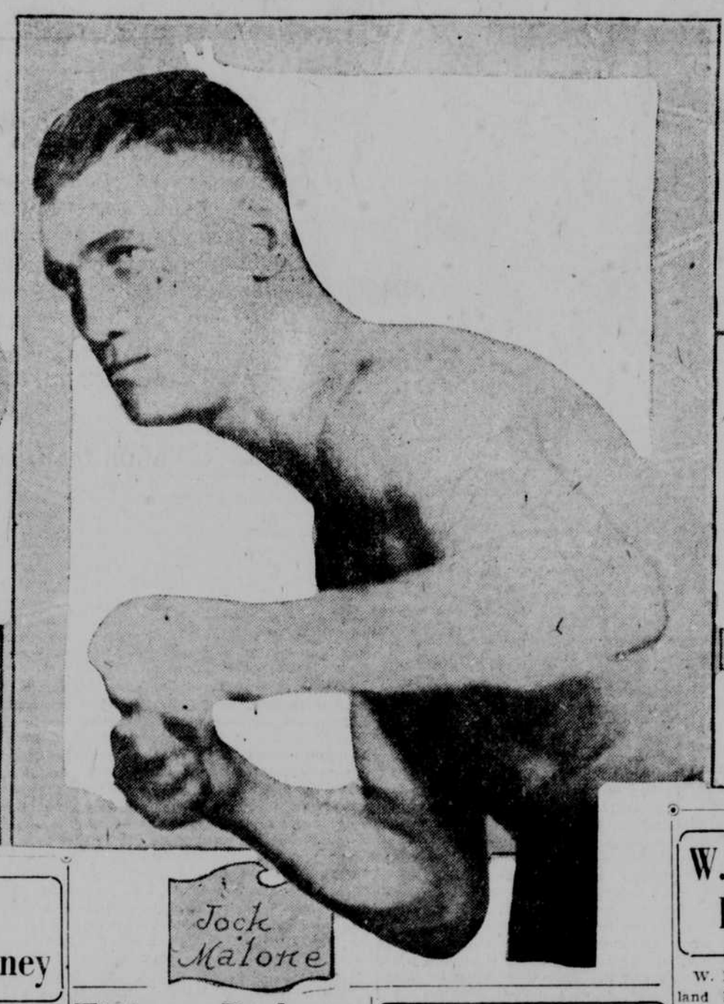

Jock Malone

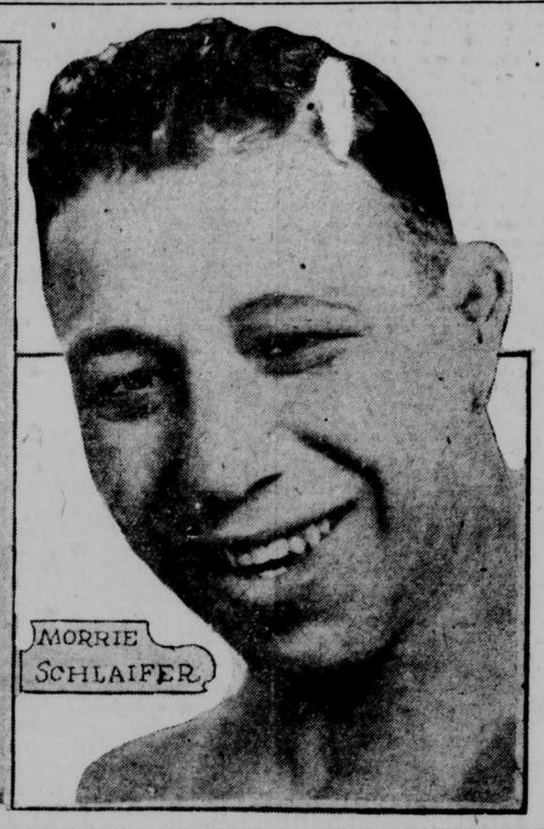

MORRIE SCHLAIFER

Good Games Mark Opening of Southwestern Iowa Cage Tourney

TWO extra period games between Greenfield and Shelby featured the opening day play of the Southwestern Iowa basket ball tournament which opened yesterdoy in Council Bluffs. Greenfield walloped Shelby in the opener by a score of 18 to 16, in a slow and thrill-less game. Five extra minutes were needed to decide the winner, Greenfield copping on a lucky side shot.

Far better basket ball was displayed in the evening games, Arispe trimming Red Oak in a thrilling extra period game by a score of 31 to 27. Parishe, pivot man of the winners, continually thrilled the spectators with his wonderful floor play and phenomenal basket shooting.

Arispe held a one-point lead at half time, but the finish of the regular playing time found the teams deadlocked at 25 to 25. Baskets by Parishe and Jones in the extra period landed a victory for the Blue and White.

Abraham Lincoln High of Council Bluffs, favorites for high honors, played true to form in the second game and copped an easy victory from Osceola, finishing on the long end of a 26 to 16 score. Superior floor work and shooting landed the game for the Bluffs five, who apparently failed to exert themselves.

Schneider of the Crimson and Blue proved the high scorer of the day, landing six field goals, several from difficult positions. Walsh and Patrick followed closely in Schneider's shoes, nailing four and three goals respectively.

Semi-finals in the tournament will be played this morning with Greenfield and Valley Junction opposing each other at 10 while Abraham Lincoln and Arispe will meet in what will probably be the feature game of the tournament at 11. Finals will be played at 8:30 in the evening.

Florida Golf Courses Made to Order for Man Who Thinks He Can Play Golf

New York, March 15.—Writing about the beauties of golf-playing in Florida, Harry Gross says: There are no hills to climb on the golf courses down here. The sand traps are as shallow as a soup dish and there are no clumps of shrubbery which reach out and swallow the golf ball which takes a bad direction.

The courses are made to order for the man who thinks he can play golf, but can't. Golf in Florida is accomplishing the highest object of physical education. There are fewer scores kept in proportion to the amount of golf that is played than anywhere else in the world.

This type of scoreless golf is played for the fun, there is in it and for the appetite it encourages, to say nothing of its sleep-producing effects.

It is the only thing known to medical science that has been able to lure a man from the deep cushions of a limousine out into the air and sunshine.

Men who haven't walked two city blocks in ten years come down here and walk around a golf course. They would have their chauffeurs drive them from hole to hole if such a thing were possible. Nothing else in the world could force them to do so much walking.

Florida is the fat man's paradise. What does he care if his score runs up so high that he loses count of the strokes? What does he care if the natives grin because he swings at the ball and churns the air?

He is adding years to his life and new golf suits to his wardrobe. He adds a few courses to his dinner and a few more hous to his night rest. "Hurrah for Florida golf!" he shouts.

Frank Brindza Joins Tulsa

Marlin, Tex., March 15.—Frank M. Brindza, pitcher with Minneapolis last season and member of the St Joe hurling staff in 1922, is the latest member of the Tulsa squad to reach Marlin for spring training.

Kirk Williams, Mobile, Ala., and Jim Wilties from New York state, both pitchers, reported early this morning. Wilties played early part of last season with Fort Worth and was later bought by Tulsa.

The Oiler roster today reads something like roll call in a Balkan army, the list including Richta, Mazouch and Stricker, semi-professional pitchers, and Casey, Mizell and Paccassi, recruit catchers. John Tesar, regular moundsman, also is here and Tex Crosby is due today.

Johnson to Fight Farmer.

Auburn, Wash., March 15.—Floyd Johnson, heavyweight boxer, here with his parents for an enforced vacation because of a two-months' suspension by the New York boxing commission of his manager, Charlie Cook, has announced acceptance of a bout with Frank Farmer in Tacoma March 27.

Joie Ray Beats Lloyd Hahn

New York, March 15.—Joie W. Ray, Illinois Athletic club, established a world's indoor record in the 1,500-meter invitation run in winning from a field of eight at the Knights of Columbus meet in the 22d regiment armory last night. Ray's mark of 4:01 3-5 will stand as a world's record, as this is the first time this distance has been clocked indoors.

Lloyd Hahn, Boston Athletic association star, finished second. Thomas F. Cavanaugh of Boston college was third.

Breaks 440-Yard Swim Mark.

Princeton, N. J., March 15.—John Hawkins, Syracuse, Princeton sophomore, last night broke the intercollegiate record for the 440-yard swim in a meet, which Princeton won from the College of the City of New York, 56 points to 6. Hawkins' covered the distance in five minutes, 22 1-5 seconds, breaking the record held by Ralph Brewer of Northwestern by four seconds.

Modesto, Cal., March 15.—Pancho Villa, world flyweight champion, now in Los Angeles, will box Billy Bonilias of Modesto, four rounds here next Wednesday night, according to Promoter Raymond Sea.

Tiajuana Derby Feature Race of Turfdom Today

Fifteen Runners May Answer Call to Big Handicap Event—Large Prize.

TIAJUANA Race Track, Mex., March 15.—With the juvenile stakes decided at the Tiajuana race track and won by Bear Shot, now a matter of turf history, fans are giving thought to the next big event. This will be the Tiajuana derby. It has $10,000 added money and with a part of this and all entrance and starting fees going to the winner, the stake will be worth $12,050 with 15 starters.

The Tiauana derby will be decided tomorrow. Its distance is 1 1-8 miles and at this time there is much discussion among the fans as to the weights. The imposts in the derby are decided solely by the conditions and not by the judgment of the racing secretary. The conditions declare that 122 pounds is the weight, allowances beind deducted and penalties added, with the usual sex allowances. Taking 122 pounds as the basis to work from, the winers of a race of $5,000 will carry three pounds extra and of a race of $10,000, six pounds extra. Non-winners of $2,000 are allowed three pounds and of $1,000, six pounds. Maidens beaten three or more times are allowed 10 pounds. Under this regulation, the colt, Buster Keaton, will carry the top impost of 125 pounds, picking up weight for winning the juvenile stakes and the debutante stakes at Tiajuana last season.

The colt, Deep Thought, takes the second highest impost, this being 122 pounds. Cannon Shot also takes 122 pounds, but doubts are expressed about his starting.

The weights which the other most likely starters will shoulder are as follows:

Irish Buzzer, 116; Program, 116; Cherokee Lee, 117; Porto De Oro, 116; Huon Pine, 116; Goldfield, 116; Sue Donovan, 117; Rock And Rye, 116; Wilmer The Wizard, 113; Cassius, 116; Ramo, 111; Cypress, 109; Postillion, 111; Malvern, 113; Runclar, 116; Voorgold, 116; Combustion, 111; Settee, 116; My Daddy, 116; Golden Cup, 111; Provident, 109; Runpour, 116, and Odd Seth, 111.

Farrel Outdistances Golfers.

Clear Water, Fla., March 15.—Johnny Farrell, Quaker Ridge professional, outdistanced a field of experts by ten strokes in the West Coast open golf championship tournament, which began here Friday. Farrell went around in the morning with a brilliant 66 and in the afternoon led the field with a 71, for a total of 137, ten strokes ahead of Joe Kirkwood.

Walter Hagen and Jimmy Ockenden were tied with 148 each. Arthur Havers appeared hopelessly out of the runing with 158.

Other scores were: Joe Turnesa, Fairview, 150; Bill Mehlhorn, St. Louis, 150; Leo Diegel, Friendship Country club, 151; Cyril Walker, Englewood, 151, and Alex Smith, Shenecossett, 153.

W. O. W. Batteries Work Out Indoors

The battery men of the Woodmen of the World won't let a little thing like cold weather hinder them from warming up. Last week the batteries consisting of Krupski and Moore, pitchers, Haegen and Spellman, catchers, hied themselves to the top floor of the Woodmen of the World building and cleaned up a space large enough to play catch in.

The Wows are determined that the city championship honors shall be theirs again this season, so in order to obtain the jump on the other amateur battery men, the lodgemen's battery works out every evening between the hours of 5 and 6, in a large room 400 feet from the ground.

Misses Perfect Score by Pin

CHICAGO, March 15.—A one pin, No. 7, left standing in the second extra frame of his final game was all that separated Joe Summamatter of the Rochester (N. Y.) Vaccaro Shoe team from hitting a perfect score in the A. B. C. tourney. His mark of 299 was the fourth in A. B. C. history.

The Vaccaros, with 2,896, were high in the final squads last night. That mark places them in 12th position, and in the prize money.

Jimmy Blouin, world champion bowler, was far off form in the doubles and singles, hitting an even 500 in the doubles, with games of 170, 174 and 156, and only 573 in the singles, with 194, 198 and 181.

Other scores were polite, not mussing up the leaders' standings.

Important Boxing Bouts This Week

March — Jock Malone against Georgie West, 10 rounds, Omaha.
March 17—Gene Tunney against Jimmy Delaney, 10 rounds in St. Paul.
March 17—Frankie Ash against Jack McKeon, 10 rounds in Detroit.
March 17—Johnny Buff against Benny Schwartz, 12 rounds in Baltimore.
March 17—Warnie Smith against Jimmy Gory, 10 rounds in East Chicago.
March 17—Paul Berlenbach against Jackie Clark, 12 rounds in Newark.
March 17—Lew Tendler against Ted Marchant, 10 rounds in Philadelphia.
March 17—Carl Tremain against Spencer Gardner, 10 rounds in Pittsburgh.
March 17—Jack Ruddy against Joe Herrick, 10 rounds in Des Moines.
March 18—Jack Britton against Jimmy Jones, 10 rounds in Canton, O.
March 20—Bobby Garcia against Kid Kaplin, 10 rounds in Waterbury, Conn.
March 21—Ted Moore against Al Wise, 12 rounds in Syracuse.
March 21—Joe Lynch against Abe Goldstein, 15 rounds in New York.
March 21—Joey O'Hare against "Chuck" Lambert, 10 rounds in Fort Dodge, Ia.
March 21—Andy Chaney against oJe Dundee, 12 rounds in Baltimore.
March 21—Jimmy Cooney against Mickey Travers, 10 rounds in Norwalk, Conn.
March 21—"Jock" Malone against Warnie Smith, 10 rounds in Memphis.
March 22—Carl Duane against Johnny Lesnard, 12 rounds in New York.

Phoenix, Ariz., March 15.—Billy Hunefield of Los Angeles and Billy Alger of Safford, Ariz., fought 10 rounds to a draw here in a bout advertised as being for the lightweight championship of the state.

Winnipeg, Man., March 15.—Tommy Gibbons, St. Paul light heavyweight, knocked out Jack Moore of New York after 1 minute and 35 seconds of fighting in the second round of a scheduled 10-round bout here last night.

W. D. Clark Rejects Offer as Golf Pro at Highland Park Country Club

W. D. Clark has rejected the Highland Park Country club's offer to accept the position of golf professional at the new club.

Clark used to be golf professional at the Omaha Field club and was one of the most popular professionals Omaha ever had. He left here some years ago to go to Minneapolis.

The Highland Park Country club had high hopes of bringing Clark back to Omaha, but yesterday came a wire from him definitely stating that he would not accept.

Clark is now in Sanford, Fla., near Tampa. In his wire, which came to Sam Reynolds, whose aid was enlisted by the Highland Park directors, Clark said he had abandoned the playing end of the game to devote all his time to course architectural work.

He said he was more happily situated in the architectural end of the game and that no inducements could persuade him to become a professional again.

With Clark unattainable, it is believed Andy Blair has an inside track on the job. It would not be a surprise if his appointment to the post should be made following a meeting of the Highland Park directors, which will be held Sunday. Last year Blair was employed by the city to take care of the municipal links at Fontenelle park.

Says Gibbons Must Square Things With Greb Before Meeting Dempsey

Butte, Mont., March 15.—Tommy Gibbons must conquer all other contenders or square up his one bad account with Middleweight Champion Harry Greb in New York before Tex Rickard or any other promoter can afford to give him a return match with Jack Dempsey for the world's heavyweight title. At a dinner in his honor here today, Dempsey pointed this out as the reason for the calling off of the proposed return match with Gibbons next June.

"Gibbons is a fine fellow, deserves to make up what he lost at Shelby and all that, but can't expect New York fans to want, or New York promoters to offer him another championship match as long as he refuses to fight in New York," said the champion.

"I can't help but feel that if I had been going right at Shelby it would not have taken the referee's decision to keep me in front and I am as confident that another time I'll stop Tommy, but business is business and less than a week ago Tex Rickard, the 'daddy' of all promoters now, told me it would be another Shelby-financial bubble to give Gibbons a match with me until the fans, who always pay the freight, are confident back there in the east that Tommy is the logical contender among the big boys."

Fleming Wins Amateur Title.

Chicago, March 15.—Frank I. Fleming of Champaign, Ill., representing the Hamilton club of Chicago, won the National amateur three-cushion billiard championship yesterday by defeating Dr. Andrew Harris, Chicago. He is the first player to hold the title twice, his previous success being in 1922.

Carson Defeats Forde in Meet

Carson defeated Forde, 200 to 188, in last night's game of the 14-2 balkline billiard tournament being held at the Metropolitan billiard parlor. Aiken will meet Forde Monday night.

RACE-RESULTS

NEW ORLEANS.

First race: ¾-mile:
Vacuum (Sharpe) 8-1 4-1 2-1
Simplicity (Jones) 5-1 2½-1
Lady Rose (Burke) 1-3
Time: 1:15 4-5. Poor Sport, Times Up, Ruby, Tulane, Arispa, Doughnut, Carpenter also ran.

Second race: ¾-mile:
Leroy (Parke) 3.10-1 6-5 3-5
Benigna (Carroll) 2-1 8-5
Jim Kenney (Sharpe) 6-5
Time: 1:15 4-5. McIntosh, Zanzibar, Isaman, The Reaper, Attractive, Little Andy, Mr. Beck, Ormbleigh, Doris, Mike Morissey, Shine One, Ella also ran.

Third race: 5½ furlongs:
Raffles (Sharpe) 2.35-1 4-5 2-5
Frank G. (Gruenisen) 8-5 4-5
Lorena Marcilla (Schwartz) 4-5
Time: 1:09. Lieut. Farrell, Red Arrow, Baby Lane, Bryson, Buck Pond also ran.

Fourth race: Mile and a sixteenth:
Dustabout (Parke) 2.55-1 4-5 1-3
Rama, (Wallace) 1-2 1-5
Llewellyn, (Mergler) 1-5
Time: 1:50 2-5. Calcutta, Barracuda, Soltes also ran.

Fifth race: Mile and a sixteenth:
Pequot, (Thorndyke) 8-1 3-1 8-5
Our Star, (Parrington) 8-1 4-1
Serpiffe, (Parke) 4-5
Time: 1:51 3-5. Whalsbone, Aggravating Papa, Dobson, Kent L., Tender Seth, Sea Court, Vennie, Bucado also ran.

Sixth race: Mile and a sixteenth:
Al Stebler, (Zander) 12.50-1 6-1 2-1
Sgt. Jesmer, (Carroll) 3-1 8-5
Smarty, (Corcoran) .....even
Time: 1:51 2-5. Quinham, Ashland, Ben Smart Guy, Rendita, Theo, Judge Breuer, Mormon Elder, May Girl, Water Girl also ran.

HAVANA.

First race: 5½ furlongs:
Vice Chairman 8-5 8-5 1-2
Busy Bob .....even 1-2
Damage 1-2
Time: 1:11 2-5. Sea Board, Castilla, Midday, Happy Buxton, Oudn, Moneoely, Pomerene, Lucy Churchill, Melba Polly also ran.

Second race: 5½ furlongs:
Scurry 5-1 2-1 7-8
Lustre 7-5 7-10
Cruces 2-1
Time: 1:11 4-5. Ring Rose, Miss Holland, Hodanzky, Xanthias, Barrette, Winchester, Tom Wellman, Virge also ran.

Third race: 5½ furlongs:
In Doubt 10-1 4-1 2-1
Kendall 7-5 7-10
Mad Nell 6-5
Time: 1:18. Jacobean, Peter J., Captain Bob, Finality, Black Baby, Hemlock, Ruddles, Needy, Patsy B., also ran.

Fourth race: 1 1-16 miles:
Approval .....3-1 even 1-5
Felix M. 4-1 2-1
Allusting 6-5
Time: 1:54. Plaudel, Paula V., Erlanger, (Kitty Carpenter, Dardanella, Fiella, Blue Brush also ran.

Fifth race: 5½ furlongs. (Substitute—original declared off.)
Chow Chow 4-1 7-5 7-10
Regal Lodge .....2-1 even
Financial Booster 4-5
Time: 1:21 2-5. Northern Star, Edna D., Bonaro Blue, Duly Fashion, Gupton, Smart Money, Winnipeg, Chow, Doctor D. also ran.

Sixth race: 5½ furlongs:
Remily 20-1 8-1 4-1
Kerry Gril .....even 2-5
Suzuki 1-2
Time: 1:11. Peter Lee, Gipsy Gold II, My Error, Solomon's Kilts, Elfie Cecile, Great Beginner also ran.

Seventh race: 5½ furlongs:
Golden Chance 3-1 8-5 4-5
Scamper 3-1 7-5
Colossus 7-5
Time: 1:09 1-5. Asa Jewell, Franchise, Somerby, Carrie Moore, Tease, Mess Kit, Myrtle Bilson, Captain Kinnarney also ran.

TIAJUANA.

First race: Half mile:
Socrates (A. Collins) 4.20 3.60 2.80
John T. D. (Butwell) 3.60 2.80
Notenough (Kennedy) 4.00
Time: 49 1-5. Runclaire, Farnell, Toomuch, Minstrel Boy, Voorfler, Mission Peak, Lahonton, Chick Heel and Altomour also ran.

Second race: ¾ mile:
Josephine Newell (Wilson) 14.00 3.20 2.40
Finis Gloriosus (Ellis) 2.40 2.20
Virginia Holland (Cooper) 2.80
Time: 1:01 3-5. King's Belle, Remit, Chinut Girl, Charlotta Smith and Etta D., also ran.

Third race: ¾ mile:
Isabelle George (Halls) 6.40 3.00 2.40
Poitrel (Ellis) 3.60 2.40
Dell Evans (Hoin) 2.80
Time: 1:15¼. Contribution, Lucky Dollar and Brimstone also ran.

Fourth race: 5½ furlongs:
Noon Glitte (Wood) 4.20 3.60 3.20
Smiling (Wilson) 12.40 7.40
Paviowa (Cuccini) 6.00
Time: 1:04 1-5. Ollie Wood, Pompadour, Diana Tash, Mildred Ruth, Chelsea, Shifty, Melody Man, Sir John Jr., Usher.

Efforts Made to Bar Davis Cup Team From Australia

Sydney, N. S. W., March 14.—The Australasian Lawn Tennis association is urging the nonacceptance of Hungary's entry for the Davis cup matches, according to an announcement made here today.

Race Entries

Today's Entries.

NEW ORLEANS.

First race: Purse $700, 2-year-olds, allowances, four furlongs:
Barney Google ..121 Neat Girl 112
Sam Mengel ....118 Night Shade 109
Belle H. ....115 Channel 109
aBrown Trout ..118 Dora Lutz 109
Little Jimmy ..115 Little Pal 107
Fagny DeCourcy..111 Doc McMahon ..107
Wilbur C. ....
Whitehead ....112 aWaratah 109
George DeMar ..112 aFlavis 109
Capt. Scheller ..112 Malacha 112
aHyams-Newtondale stable entry.

Second race: Purse $700, claiming, 3-year-olds and up, six furlongs:
Assume ....120 Charlie Summy 120
George Starr ..120 Barbara Palmer 115
Enos ....120 Newport 115
Sakamore ....120 Dandybrush 104
Ardite ....120 Woodland Queen 99
Mt. Pleasant ..118 Tister 99
Stone Age ....118 Say It 104
Farewell Taps ..115 Salmon 104
Canteen Girl ..115 False Alarm 104
Hysteria ....115 Teddy Toast 118
Third race: Purse $1,000, 3-year-olds and up, St. Patrick day handicap, six furlongs:
aFlintstone ....130 John Finn 106
aMercury ....106 bBest Pal 115
aRaffles ....102 bBarracuda 115
Centimeter ....124 Invictus 110
Moonraker ....122 Tuscola 98
aMcMillen entry. bHolman entry.

Fourth race: $15,000 added, the Louisiana derby, 3-year-olds, mile and an eighth:
Black Gold ....126 Pathan 117
Thorndale ....117 Stake Me 117
Dreamer ....117 Extra Edition 117
Butterscotch ....117 Dermot 117
Bril't Cast ....117 cBassier 117
Frankman ....117 cRinkey 112
Polvo ....117 Flying Fur 112
cIronstreet stable entry.

Fifth race: $700, 3-year-olds and up, the Irish free state claiming handicap, mile and a sixteenth:
Edward Gray ....118 Calcutta 108
Sosarith Arson ..113 Brunhild 103
dO. Henry ....112 Win Take All 100
dIsoceles ....106 Deronda 100
Llewellyn 110
dMcMillen entry.

Sixth race, $700, claiming, 3-year-olds and up, mile and an eighth:
East Indian ....115 Dumbfounder 108
Kent L. ....114 Piedmont 105
Doughnut ....111 Boy Fm Home 103
Vennie ....109 Our Star 91
Lord Wrack ....108 Brotherly Love 108
Vitamin ....108 Smarty 108
Old Faithful ....108 Widgeon 104
Carnarvon ....108 Richelieu 108
Longboat ....107 Water Girl 102
Al Siebler ....107 Beverwyck 107
Cloudy, Slow.