

Sunday School Needs Sketched

Symposium of Institution Is Given by Speakers at County Convention Here.

A symposium describing the needs and uses of a Sunday school was given at the annual convention of the Douglas County Sunday School association at the Immanuel Baptist church, Twenty-fourth and Pinkney streets Friday.

The symposium was given by Dr. R. J. Stearns, who spoke on building a school; J. L. McCrory, who spoke on the effect of discipline on the interest of the students; C. E. Ostrander, who spoke of means of finding and developing teachers; Paul Weimer, who spoke on methods of grading and promotion; and Margaret E. Brown, who told of the necessity for a definite program of work.

Talks Close Session. These talks closed the morning session of the convention. Some service, led by A. E. Eaton, a devotional period, led by the Rev. J. Clyde Mahaffey, the report of the secretary, C. C. Madsen, and two addresses, occupied the earlier hours.

Rev. John L. Barton, pastor of Immanuel Baptist church, addressed the convention on the need of more vacation Bible schools. W. H. Kimberley, business manager of the state Sunday School association, spoke on the necessity of a workers' budget. During the afternoon the time was devoted to addresses and discussions by the members. The work of the Sunday school teachers and superintendents was the chief topic.

Banquet. The evening was marked by a banquet at which 250 reservations have been made for delegates, members and friends.

Frank McDowell Declared Sane

St. Petersburg, Fla., Feb. 22.—Frank McDowell, 19, confessed slayer of his father, mother and two sisters, is not believed to be insane, prosecution officers declared here today. To back up this claim officers say that they have witnesses who will testify that the youth is simulating insanity. The prosecution claims that the real motive behind the death of his parents was the collection of a \$10,000 double indemnity insurance policy which Frank, acting as an insurance agent, was said to have underwritten for his father in January.

Woman Delivers Gas for Execution



Mrs. Tom Picket, wife of a Nevada state official, drove her car from Los Angeles to Carson City with the tank of lethal gas used in the execution of George Jon, first man to die by that means. The gas was too dangerous to be shipped by rail. She foiled several attempts to intercept her thrilling drive across the deserts.

Program of Boys' Week Completed

Boys will be boys, during the week of April 27 to May 3, which is designated as International Boys' week. Sunday, April 27, will be the boys' day in the churches. Special sermons probably will be given.

Monday will be boys' day in the schools. In the elementary schools special programs will be held. Tuesday, the boys will take an active part in industry and citizenship. Wednesday will be athletic day and several meets will be staged.

Thursday will be Loyal day. A large downtown parade will be held during the afternoon. Friday will be home day. Saturday will find the boys out of doors. During this day the boys will take long walks in the country.

Tooth in Lung 3 Years. Philadelphia, Feb. 22.—Mrs. Blanche Tullock of Schenectady, N. Y., is in Jefferson hospital for an operation for the removal of a tooth which has been lodged in her right lung for three years. Surgeons at the hospital plan to use the bronchoscope perfected by Dr. Chevalier Jackson.

Brother Named Keiser Guardian

Special Dispatch to The Omaha Bee. Wahoo, Neb., Feb. 22.—Eli Keiser, 72, brother of Levi Keiser, 79-year-old bridegroom, was appointed Levi's guardian by County Judge Parmenter here yesterday.

The appointment followed suit brought by Harry Keiser, Levi's son, to have his father declared mentally incompetent, following Levi's marriage to Mrs. Irene Buell, 48, woman attorney of Ashland.

Eli, however, will be without authority to take immediate charge of his brother's affairs, because of a notice of appeal from the court's ruling, filed by Levi's attorneys.

W. D. Percival, 1814 Binney street, Omaha statistician, has been appointed special agent of the federal census bureau and is making a census of the city's factories. Census forms have been sent to manufacturers and it is obligatory for the manufacturers to answer and return these census questionnaires.

Ultimatum to Lawyers Issued

Judge Fitzgerald Pursues Policy of Speeding Up Court Cases.

District Judge James Fitzgerald, presiding over the local district court, Friday issued an ultimatum to attorneys who are retained in so many criminal cases that their inability to try them on the dates set for trial is causing delays.

"There are on the docket too many criminal cases and too many murder cases to be handled by one lawyer," said Judge Fitzgerald, "just as there are so many civil cases that no one lawyer can handle all of them. If any lawyer takes on for defense so many cases that he will be required to be in court all of the time, then he will not be heard by the court to complain because he has no time to prepare his cases for trial. He must proceed to try one case immediately after another."

Judge Fitzgerald announced Friday morning that the case of William Welter, charged with first degree murder in connection with the shooting of Hank McArdle, will be started next Tuesday. He expects the Gimpapa and De George murder trial to be concluded Monday.

Mary Key Estate Invoice Is Filed

Inventory of the estate of Mary C. Key, former Council Bluffs woman who died last year in France, was filed today in Council Bluffs district court.

It includes \$2,500 cash, 50 shares of preferred stock in the Harle-Haas Drug company, five shares of common stock in the same company, 200 shares of stock in the Automatic Radiator company, 500 shares in the Conservative Investment company of Los Angeles, \$9,000 in notes and three pieces of Council Bluffs real estate.

Edison to Go to Florida. West Orange, N. J., Feb. 22.—Thomas Edison will leave Monday for his annual two months' stay at his southern home at Fort Myers, Fla. He will be accompanied by Mrs. Edison and several relatives.

Omaha Minister Who Collapsed in Study

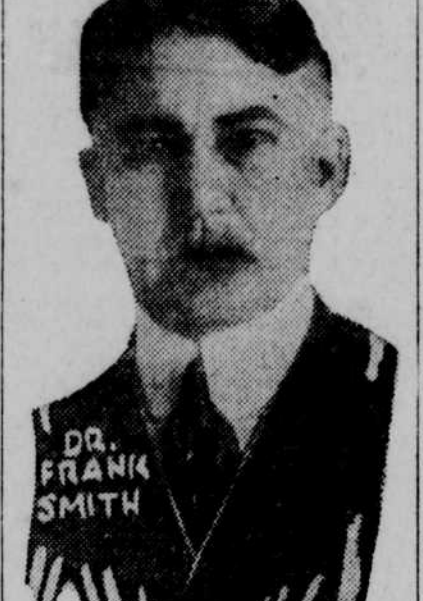

Secret Body at C. of C. Is Named

A secret committee has been appointed by the executive committee of the Chamber of Commerce to investigate the qualifications of the various candidates for the position of commissioner of the chamber. The commission will be vacated by J. David Larson May 1.

The secret committee has been given almost unlimited power in the selection of a successor to Larson and their choice will, without doubt, be acceptable by the executive committee. The names of the committeemen have been withheld because of the fear that lobbyists for the candidates might influence their decision.

It is expected that the committee will make its report within two or three weeks.

Minister Faints in Church Study

Rev. Frank G. Smith Confined to Bed After Collapse as Result of Overwork.

Rev. Frank G. Smith, pastor of the First Central Congregational church, collapsed in his study at the church, Thursday afternoon and was taken to his home, 418 South Thirty-eighth avenue. His illness is due to overwork and an attack of acute indigestion, according to his daughter-in-law, Mrs. Xenophon Smith, who was with him at the time.

Rev. Mr. Smith remained in bed Friday. His engagements for the remainder of the week have been cancelled. The pastor expressed great disappointment in not being able to officiate at the funeral services for Henry Nygaard this afternoon, said Mrs. Smith. Rev. Edwin H. Jenks, pastor of the First Presbyterian church will take his place.

Bishop Stuntz Better Report

The condition of Bishop Homer C. Stuntz of Omaha, who was stricken with paralysis in Miami, Fla., February 12, is now encouraging, according to a telegram received Friday from Howard Rushton, who accompanied Mrs. Stuntz there.

Mr. Rushton sent word to his wife there are such favorable developments in the bishop's condition that he (Mr. Rushton) will be able to return to Omaha within a few days. The bishop will not be able to be brought back to Omaha for a month.

Clyde Stuntz, a son, who is a missionary in India, has already planned to come home on furlough for a year in April. He will not be able to reach this country before that time. Another son, Hugh, a missionary in South America, has served but three years of his five-year term in the missionary field, so it is doubtful if he will be able to come home before the end of his five years, according to Mrs. Rushton.

Tilden Wins. Buffalo, N. Y., Feb. 22.—In the invitation racket tournament at the

Buffalo Tennis and Squash club today, William T. Tilden, II, of Philadelphia defeated Cedric Taylor, New York, 6-1, and 6-2. Sandy Weiner, Philadelphia, defeated R. Lindley Murray Niagara Falls, 6-1, 6-4, 6-4. Junior Myrick, New York, 6-0, 6-2.

Phone AT 7911 **The Dodge Market** 118 No. 19th St.

FREE DELIVERY—MAIL ORDERS GIVEN PROMPT ATTENTION
UNUSUAL CANNED GOODS OFFERING

We have a car of canned fruits and vegetables which we can offer you at a price only possible by our carlot purchase. We also purchased a car of Kampo Milk which is offered on the same basis.

Small Pig Pork Loin, 11½c	Leaf Lard, 85c	Sugar, 10 lbs., 93c	Kamo and Carnation Milk, 9½c
---------------------------	----------------	---------------------	------------------------------

Spring Chickens 23½c
Roasting Chickens 19½c
Pure Rendered Lard 85c
Pig Pork Roast 9½c
Steer Pot Roast 8½c
Porter House Steak 22½c
Sirloin Steak 17½c
Round Steak 17½c
Rolled Rib Roast 19½c
Young Veal Roast 8½c
Fresh Spare Ribs 9½c
Armour's Lean Skinned Hams 17½c
Cured Picnic Hams 11½c
Armour's Bacon 13½c
Rex Lean Bacon 17½c
Fresh Oysters, quart 65c

Loganberries 22½c
Blackberries 22½c
Corn, per can 8c
Fancy Maine Corn 14c
Hominy, large can 8c
Pumpkin, large can 12½c
Omaha Maid Flour, 48 lbs. \$1.57
Breakfast Cocoa, 4 lbs. 25c
4 10c Rolls Toilet Paper 25c
California Prunes, 4 lbs. 25c
Cooking Figs, 2 lbs. 25c
Blue Rice, 3 lbs. 23c
Navy Beans, 3 lbs. 23c
Skinner's Macaroni, 3 pkgs. 23c
Gunpowder Tea, lb. 35c
Dodge Golden Grain Coffee, 3 lbs. 85c
2 Leaves Bread 15c

FRUIT DEPARTMENT.
Head Lettuce, 2 for 15c
Oranges, dozen 15c
Cooking Apples, 5 lbs. 25c
Apricots, No. 1, per can 15c
Celery Stock 10c and 15c

Pearl White Soap
The Big, New Bar

Hop Flavored PURITAN MALT SUGAR SYRUP

Butter-Nut
The Coffee Delicious

16th Douglas **16th Harney**
CENTRAL MARKETS
Everything for the Table
Phone AT 5490 Phone AT 7175
SHOP AT THE CENTRAL MOST CONVENIENT FOR YOU

Omaha's Best Food Markets

COME ONCE AND YOU WILL COME ALWAYS

QUALITY MEATS

Fancy Fresh Dressed Spring Chickens, per lb. 25½c	Prime Rolled Rib Roast, 22½c	Pig Pork Roast, lb. 10½c	Small Lean Pig Pork Loin Roast, per lb. 17½c
--	------------------------------	--------------------------	---

Fancy Young Veal Roast, per lb. 15c and 12½c	Best Cuts Fancy Shoulder Roast, per lb. 14½c	Fancy Tender Pot Roast, per lb. 11½c	Extra fancy Cauliflower, per lb. 15c
--	--	--------------------------------------	--------------------------------------

Armour's Shield or Dold's Sterling Narrow Lean Breakfast Bacon, per lb. 21½c	Pig Pork Spareribs, per lb. 9c	Extra fancy Head Lettuce, each, 10c 3 for 25c	Florida Grapefruit, Blue Goose Brand, 3 for 23c
---	-------------------------------------	---	---

Electric Spark Soap, 10 bars, 35c	10 lbs. Cane Sugar for 93c	48-lb. sack Pillsbury Best Flour \$1.68	Omar Wonder Flour, 48-lb. sack \$1.68
-----------------------------------	----------------------------	---	---------------------------------------

Green Stringless Beans, per can, 15c 3 cans, 42c	12-oz. can Royal Baking Powder, 48c	No. 3 can Libby Pineapple, per can, 35c 3 cans, \$1.05	Large cans Del Monte Peaches, can, 25c Doz. \$2.95
--	-------------------------------------	--	--

Extra fancy Kamo Corn, per can, 15c	Tall cans Red Windmill Salmon, per can, 25c Doz. \$2.95	Q Macaroni, 4 pkgs. for 25c	Libby or Del Monte Spinach, per can, 20c
-------------------------------------	---	-----------------------------	--

Del Monte Peas, large cans in heavy syrup, per can, 30c	Del Monte Peas, large cans in heavy syrup, per can, 30c	Snider's Catsup, large bottle, 25c	Extra fancy Jonathan Apples, per box, \$2.35
---	---	------------------------------------	--

McCORMACK'S Home-Made Bitter Whip Delicious Vanilla Creams, dipped in bitter sweet chocolate, extra special, per lb. 39c

ITENS Fresh Baked Jr. Caddies Graham Crackers, each. 48c Family Caddies of Fairy Sodas, each 49c Keep them handy in your pantry.

BUTTER AND EGG DEPARTMENT

Guaranteed Fresh Country Eggs, dozen. 30½c	Carens 1c extra.	Strong, Old Yellow Leaf Cheese, per lb. 25c	Cottage Cheese, the kind you like, per lb. 15c; 2 lbs. 25c
---	------------------	---	---

STEP IN AND SHOP

Shop Here by Mail—We Ship Everywhere

YOU CAN'T BUY HIGH QUALITY FOOD CHEAPER ANYWHERE than you can at THIS STORE. MANY, MANY items too numerous to mention in this ad are SOLD HERE EVERY DAY AT THE LOWEST PRICES IN THIS CITY. PHONE ORDER SERVICE TODAY UNTIL 8 P. M.

REMEMBER OUR NEW ADDRESS—17TH, AT DOUGLAS TEL. AT 3557

SUGAR, 9 Lbs. Best Cane 83c

CARNATION MILK, tall cans; 3 limit. 10c
KELLOGG'S CORN FLAKES, 3 PKGS. 23c
BREAKFAST COCOA, Extra Fine, 3 LBS. 21c
OUR WONDER ANKOLA COFFEE, LB. 35c
CHOICE DRY APRICOTS, 3 LBS. FOR 43c
FANCY DRY PEACHES, 3 LBS. FOR 37c
CALIFORNIA SEEDLESS RAISINS, 3 LBS. FOR 35c
FANCY CALIFORNIA PRUNES (40 to 50 size) 3 LBS. 35c
EXTRA FINE RICE, 3 LBS. FOR 23c
FANCY HAND-PICKED MICHIGAN NAVY BEANS, 3 LBS. 24c
EXTRA GOOD PARLOR BROOM, 75c values, EACH 59c
VALBURY EXTRA FINE SILK TOILET TISSUE, 3 rolls 25c
LARGE PACKAGE VERY FINE OATS, Very Special 21c
OLD DUTCH CLEANSER, 3 cans 25c
SAUER KRAUT, 15c seller; 3 large cans for 29c
LIBBY'S HIGH GRADE SPINACH; 2 large cans for 45c
TOMATOES, SELECTED HAND PACKED 3 large cans 44c
PEAS; SWEET WISCONSIN, EARLY JUNE; 3 cans 43c
CORN; FANCY SUGAR; very special; 3 cans for 29c
VAN CAMP'S PORK AND BEANS; 15c size; 3 large cans 35c
HIAWATHAN SLICED or grated pineapple; 2 large cans 59c
CAL. PEACHES OR APRICOTS in rich syrup; 2 large cans 49c
Cal. Strawberry; red or black raspberries; special; 3 cans 75c
ADVO PANCAKE FLOUR; 4-lb. sack, for 24c
CHOW-CHOW RELISH; SWEET PICKLES; large qt. for 39c

SPECIALS

Saturday, Monday, Tuesday

Pocket Knives, reg. 79c
Icy-Hot Bottles, pt. 89c
Icy-Hot Lunch Kit, complete, regular \$1.79
\$2.25
Gray Enamel Dish Pans, 10-quart size, 29c
regular 50c

Carpenter Tools Discounted 25%

Use Your Telephone. We'll Do the Rest.

General Supply Co.
Hardware, Paint and Glass
2404 Cumine St. AT. 5836

FAIRMONT'S Delicia ICE CREAM

A FEBRUARY FAVORITE

WHITE HOUSE

This Delicia Special is an attractive and satisfying dessert. Because it is a velvety vanilla ice cream containing delicious whole cherries. A fine dessert for any meal.

Take it home today in bulk—in pint or quart packages. Frozen Fresh Daily the BETTER WAY in Omaha, Crete, Grand Island and Sioux City

THE FAIRMONT CREAMERY CO. U.S.A.
ESTABLISHED 1884—DELICIA ICE CREAM

Always Good! **ADVO Gold Medal COFFEE**

Puritan MALT EXTRACT

The richest malt extract made, the national favorite on sale at this store.

Pearl White Soap
The Big, New Bar

ORANGES THIN SKIN JUICY SUNKISTS 20oz. 31c

DR. PHILLIPS GRAPEFRUIT, fine quality, 3 large, 25c
SKOOKUM, JONATHAN APPLES, delicious flavor, doz. 29c
SKOOKUM, JONATHAN APPLES, wrapped, bushel box. \$2.39
VERY FANCY, CRISP RED APPLES, bushel box. \$1.98
SUNKIST LEMONS, just full of juice, doz. 23c
CALIFORNIA HEAD LETTUCE, perfect, solid heads, 8 for 25c
CELERY, fresh shipment from California, 2 stalks. 17c
CAULIFLOWER, trimmed, snow white heads, lb. 15c

CHICKENS FRESH DRESSED SPRINGS Lb. 24½c

Wilson's Certified Bacon, 1-lb. box, sliced, 32c
 WILSON'S CERTIFIED HAM, ½ or whole, lb. 19½c
 PRIME RIB ROAST, boned and rolled, lb. 21½c
 CHOICE STEER BEEF POT ROAST, lb. 10c
 NATIVE CORNED CHUCK OR SHOULDER ROAST, lb. 14c
 CHOICE STEER ROUND STEAK, lb. 17½c
 FRESH PORK LOIN ROAST, lb. 12½c
 FRESH PORK SHOULDER, lb. 9½c
 MORRELL'S EXTRA LEAN BACON, ½ or whole, lb. 24½c
 DOLD'S NIAGARA BACON, ½ or whole, lb. 24½c
 BARBECUED HAM, cured in our own ovens, sliced, lb. 55c

8 A. M. to 12 M. PORK CHOPS, 2 LBS. 25c PURE RENDERED LARD, 3 LBS. 41c

BUTTER FANCY DAIRY MAID FINEST CREAMERY Lb. 53c

FRESH COUNTRY EGGS; dozen. 35c
 HX NUT OLEO; very special; 1-lb. packages 21c
 SNAPPY FULL CREAM CHEESE; POUND 27c
 FANCY BRICK CHEESE; extra fine quality; per lb. 27c
 FRESH MADE CORNMEAL MUSH; 2 PKGS. FOR 17c

SUNKIST FLOUR, 48-Lb. Sack \$1.63

CRYSTAL WHITE SOAP, 10 Bars 47c

PURITAN MALT, Hop Flavor 59c

Omaha's Largest Cut Price Market

FOOD CENTER
SUCCESSOR TO THE TABLE SUPPLY
17th at Douglas. WHOLESALE—RETAIL Tel. AT 3557

HANDY SERVICE STORE

FREE DELIVERY

That Serve the Thrifty Housewives of Omaha

If You Do Not Know the Store Nearest to Your Home, Phone HA rney 1325 for Its Name.

FRESH Carrots, 3 bunches 17c
Cauliflower, Snowball, lb. 18c
Letttuce, solid heads, 3 for 25c
Sunkist, Large Size. 39c
GRAPEFRUIT Dr. Phillips' Fancy, Extra large, each. 10c

APPLES Fancy Cooking, 10 Lbs. 65c
CRANBERRIES Extra Fancy Lb. 15c
JAMS and JELLIES Pure Fruit Jar 27c

MEAT SPECIALS Saturday meat specials at each store. Telephone your order.

SANI FLUSH Pkg. 19c | **SAL SODA 2½ Lb. Pkg. 10c**
KRUMBLES Kellogg's 15c Pkg. 11c | **PRUNES Medium Santa Clara, 2 lbs. 29c**
SWANSDOWN Cake Flour Pkg. 29c | **SILK Tissue Toilet Paper, 3 large rolls. 35c**
SPINACH Large Can, 27c | **SALMON Red Alaska Tall Can, 29c**

FLOUR Omar Wonder 24 Lb. Sack, 95c

BUTTER "Idlewilde" Choice Creamery Butter Lb, 55c
SOAP "Pearl White" 10 Bars 45c
COFFEE Superior "Quality" Brand, 3 Lbs. \$1.23
MACARONI Skinner's 10c Pkg. 3 for 25c

OMAHA HANDY SERVICE STORES