Dodge Factory Is Co-Operating With Dealers

Sales Manager Will Discuss Success of Movement at Meeting of National Association in Chicago.

Chicago—Legitimate fields in which automobile factories and dealers can co-operate and the line of demarcation between factory and dealer interests have long been a subject of discussion in the motor vehicle industry. In the early days, it was regarded as the manufacturer's problem to make the best motor vehicle he could at the lowest cost and the dealer's problem to find a buyer for it. Then gradually there began to be an awakening of the necessity of co-ordination between factory efforts and dealer efforts until today factory-dealer relations are an extensive subject in the conduct of a manufacturing plant.

A discussion of the various things a factory can do for its dealers and what it can't do will be made at the seventh annual convention of the National Automobile Dealers' association at Chicago, January 29, by John A. Nichols, jr., of Detroit, general sales manager of Dodge Brothers, one of the largest manufacturers in the business. While Mr. Nichols' subject will be "Dodge Brothers and Its Dealers," his message in a way will summarize the program that all manufacturers are working toward in maintaining dealer stability and prosperity.

In its sales promotion department, which is regarded as one of the most advanced maintained, Dodge Brothers constantly impress upon the dealer that he is running what amounts to an automobile department store. Five separate and distinct divisions of the business are recognized and classified; new car sales, used car sales, service labor sales, service parts sales, and accessory sales, and it is insisted that each one of these departments must be operated at a profit.

According to a recent announcement by the factory it was said that "Dodge Brothers dealers have licked the service problem through the installation of flat rate which is now in practically universal operation and we are going after the used car problem. This last is naturally a question of individual treatment very largely but there are certain fundamentals which we believe apply universally and we propose to see that this department of the dealer's business receives the intelligent handling that it deserves."

750,000 Cars of Autos and Automobile Parts

That the railroads will have handled over 540,000 carloads of assembled automobiles and 210,000 carloads of parts and tires in the year closing December 31, was stated by J. S. Marvin, general traffic manager, National Automobile Chamber of Commerce, in opening the conference of freight traffic managers of the industry at Detroit, December 20. The railroad revenue on this traffic is estimated at $200,000,000.

More than 1,000,000 machines have been driven over the highways to destination by dealers and 80,000 shipped by boat.

Olds Stops Layoffs

Owing to the exceptionally large demand for the Oldsmobile six, the Olds Motor works has been forced to eliminate holiday layoffs, with the exception of Christmas and New Year's days, and will not shut down for inventory this year. The factory is running close to the limit of its present capacity, and efforts are being made to further increase production during January.

Continue Present Model

"The present Pierce-Arrow car is to be continued in 1924 as the standard Pierce-Arrow expression of the utmost in elegance and excellence which can be built into a motor car," according to a statement issued by Myron E. Forbes, president.

Balloon Tires Adopted

After many months experimenting, the Nordyke and Marmon company, manufacturers of Marmon automobiles, has announced the adoption of balloon tires as optional equipment at a slight additional cost on all Marmon models.

Though she is only 18 years of age, Mollie P. Downes of London, Eng., has had her first novel accepted by the publishers.

Dr. Wm. Whittington has perfected a Successful HOME Treatment for
TUBERCULOSIS
SEND FOR FREE BOOKLET
Suite 933 Commonwealth Bldg.
DENVER, COLO.

KALIS' LAXATIVE
"FLU-CAPS"
for colds, grip & influenza
A strictly meritorious remedy that has proven of inestimable value in combating all sorts of colds in head or chest. They quickly break up colds and grip and prevent the "flu."
50c a Box at Your Druggist

QUICK RELIEF!
FOR
INDIGESTION
PRICE 35 CENTS
KI-MOIDS
TRADE MARK REGISTERED
RELIEVES
INDIGESTION
Heartburn, Gas or Distress of the Stomach, Heartburn, Sour Stomach, Offensive Breath or other symptoms of faulty digestion.
SCOTT & BOWNE
BLOOMFIELD, N. J., U. S. A.
MAKERS OF SCOTT'S EMULSION
AT ANY DRUG STORE

Latest Peerless Model on Balloon Tires

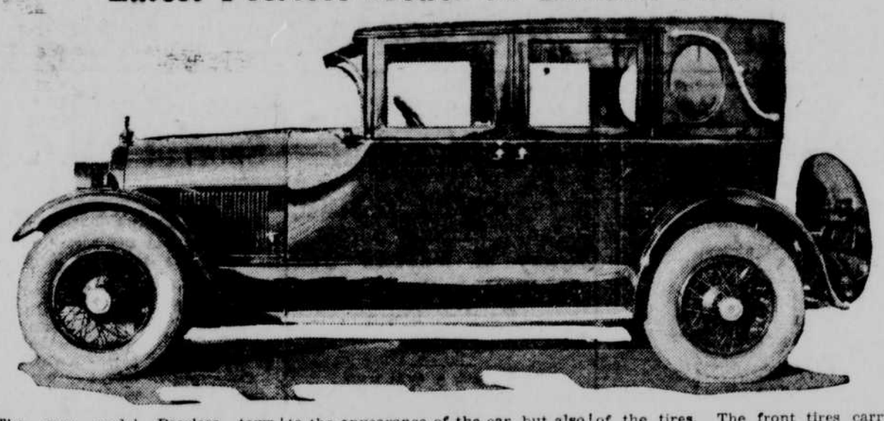

The new model Peerless town brougham, just received by Guy L. Smith, is equipped with Firestone balloon cord tires. They not only add to the appearance of the car, but also improve its riding quality.

No road shock is felt in the car, as it is absorbed in the cushion effect of the tires. The front tires carry only 20 pounds pressure and the rear but 22.

Cadillac Buyers Eager to Test Car

V-63 Model Causes Change in Situation—Easy Riding Is Quality.

An interesting and unforeseen change in attitude on the part of prospective buyers of Cadillac cars was witnessed with the introduction of the new V-63, according to Jay W. Dunivan, manager of distribution of the Cadillac Motor Car company.

"While we have always encouraged salemen to demonstrate Cadillac driving qualities, strange as it may seem, prior to the introduction of the V-63 a very considerable portion of Cadillac owners purchased cars without a demonstration ride because they were already familiar with Cadillac performance," state Mr. Dunivan.

"But following the V-63 announcement the situation was entirely changed, and every prospective owner was eager to get into the car and experience its riding qualities.

Steady Production Plan of Auto Industry

New York—The board of directors of the Motor and Accessory Manufacturers' association at its December meeting, found little to change the expressions made at the November meeting. According to a statement authorized by President W. O. Rutherford, the main conclusions were:

The industry is apparently proceeding in anticipation of reasonably steady production during the first six months of 1924.

There is evidence of wise management in buying, with proper control of purchases and commitments.

With Henry Ford's announcement regarding the presidency, the political atmosphere has been greatly cleared, which would indicate a sound foundation for continuing good business.

Financial conditions are good and the agricultural outlook is brighter than at any time in the last five years.

Many far-sighted manufacturers now realize the importance of extending their markets outside of the automotive industry, and are cultivating diversified fields in order to safeguard their production capacity.

Conditions in general are normal, but justify caution and carefully based judgment. There is apparently need for continued economics, rather than increased prices as a basis for profits.

Clay County Poultry Men Make Co-Operative Move

Special Dispatch to The Omaha Bee.

Harvard, Neb., Dec. 29.—The beginning of co-operative marketing of poultry products in Clay county was evidenced at a recent Farmers' union meeting at Sandy Valley school. An agreement was made wherein grading, marking and shipping will be supervised by the county farm bureau when the organization of the project is completed.

The county agent has also made announcement that accredited flock owners will meet at Clay Center, January 3, where an all-day discussion will be led by a state leader from the college of agriculture.

Gage County Farmers' Union Elects Officers

Special Dispatch to The Omaha Bee.

Beatrice, Neb., Dec. 29.—The Gage County Farmers' union held its annual meeting here and elected the following officers: Marce Witzenburg, president; Leclaire Freeman, Vice president; Fred Langworthy, secretary-treasurer. C. H. Osborne of Sidney, Neb., who was sent from union headquarters at Omaha, gave an address.

President Witzenburg was chosen delegate to the state convention which is to be held at Omaha January 8 to 11.

Boy Suffers Broken Leg When Run Down by Auto

Special Dispatch to The Omaha Bee.

Burke, S. D., Dec. 29.—An accident which nearly had a fatal termination occurred yesterday when the 13-year-old son of G. W. Livingston was run over by an automobile driven by Henry Horn. The youth was playing ball in the street and failed to notice the car.

He was carried home and a physician summoned. One leg was broken.

Tecumseh to Reduce Bonded Indebtedness

Special Dispatch to The Omaha Bee.

Tecumseh, Neb., Dec. 29.—The Tecumseh city council has ordered the treasurer to pay off $5,000 of bonded indebtedness. Three thousand dollars will be paid on sewer bonds, taking up the last of these bonds, and $2,000 will be paid on the old water bonds, issue of 1912. With these payments the total bonded indebtedness against the city will be but $60,900.

Schwab to Speak

"A Comparison of the Steel and Automobile Industries" will be the topic of Charles M. Schwab, speaking before the annual dinner of the National Automobile Chamber of Commerce, January 8.

Bluffs Oil Refiner Sees Trade Stability

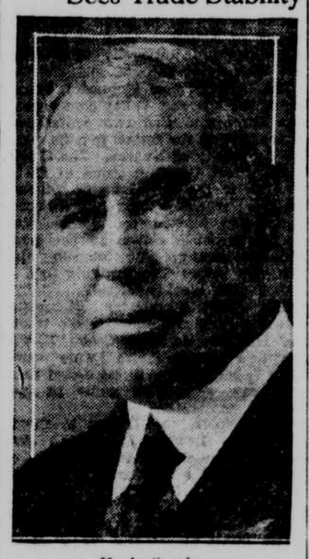

H. A. Searle.

The oil business is stable and probably will remain so in 1924, according to H. A. Searle, president of the Monarch Manufacturing company of Council Bluffs, refiners of Monarch oils and greases, who has just returned from a trip to the west and down the Pacific coast.

There is nothing in production conditions that would suggest the necessity of an increase in price," said Searle. "It is true that the known supply of crude oil is gradually being reduced, but there is nothing in the situation that is alarming.

Income Tax Blanks Ready for Filing January 2

The collector of internal revenue for the state of Nebraska announces that all income tax return forms for 1923 will be released to taxpayers January 2. Individuals, partnerships and corporations who filed returns for the year 1922 will have mailed to them similar forms for 1923. Those who desire additional copies and those who do not receive forms through the mail may procure them by addressing the collector's office at Omaha or branch offices at Lincoln or Grand Island. It is incumbent on the taxpayers to secure forms in time to make filings on or before the due date, viz. March 15, 1924. If forms are not received through the mail it is the duty of the taxpayer to take such steps as are necessary to procure same. He can not predicate an excuse for delinquency upon the fact that forms were not mailed to him.

Fremont Man Succumbs to Injuries in Runaway

Fremont, Neb., Dec. 29.—Injuries sustained in a runaway Thursday proved fatal to Frank Lamme, 51, farmer, residing near Fremont, who died at the Fremont hospital. Lamme had just completed unloading hay and as he hopped off the wagon, the team became frightened and started to move. Lamme hurried toward the heads of the horses between the wagon and the barn. As the team started, the wagon swerved sharply, crushing Lamme against the barn.

He is survived by his wife and four children, Ruth and William, students at the University of Nebraska, David and George at home.

Dodge County Farmers Are Ordered to Remove Dykes

Fremont, Neb., Dec. 29.—Dykes constructed by property owners along Pebble creek in Dodge county, which are alleged to have caused an overflow on the land owned by Theodore Meyer, must be removed, according to an order handed down by Judge Louis Lightner in district court.

Meyer recently brought suit against a number of land owners responsible for the dykes requesting $25,000 damages. The damages were denied by the court, but the builders of the dykes must remove the obstruction and eliminate the danger of flood damage to Meyer's farm.

Shenandoah Plans Big Paving Job in Spring

Special Dispatch to The Omaha Bee.

Shenandoah, Ia., Dec. 29.—Shenandoah's councilmen have voted to pave 50 blocks in the spring and resurface 25 more, including the main thoroughfare. The bids will be received on 12 different kinds of paving by January 10 and the work started with the opening of spring.

Honor Court Reporter.

Fremont, Neb. Dec. 29.—Members of the Dodge County Bar association paid tribute to William E. Butler, veteran court reporter, who has been connected with Nebraska and Iowa courts for the last 50 yars, as he departed for California to make his future home.

Woman Hurt in Fall.

Tecumseh, Neb., Dec. 29.—Mrs. William Torpy of Tecumseh fell part way down a cellar stairway. Her right arm was broken near the shoulder, her right ankle sprained and her hip and limb badly bruised

Cuban Gray Cuts Maintenance Cost

Reo Dealer Tells of Efforts to to Offset Damage to Auto Body Finish by Neglect.

Not so many years ago the motor car was a luxury and was handled with care. The owner with regard for his property seldom failed to remove carefully wet mud, stains caused by rain, or any other blemish which might permanently mar the finish as he "stabled" his car at the close of an afternoon or evening's ride.

"Here again is a place," says J. M. Opper of the J. M. Opper Motor Co., in discussing this phase of motor car ownership, "where the Reo engineers and designers have shown remarkable foresight. Three years ago, they noted the trend towards greater neglect of external appearances on the part of the average owner, and immediately set themselves to the task of finding a solution to the problem this neglect presented.

"Cuban Gray offered as an optional finish was the outcome of this campaign for a means of giving cars the maximum in appearance for a long period of time. It was just about three years ago that the first car finished in Cuban gray was sent into owner service, and that car is running every day with its original finish and looking better than many cars two years its junior which were turned out with a high polish.

Omaha Y. M. C. A. Plans Program on New Year's

Omaha Y. M. C. A. boys will entertain their parents and the public with a New Year's party in the gymnasium of the association building New Year's day. The entertainment will be given both afternoon and evening. Eight reels of motion pictures will be shown, and music will be furnished by the Saxton Family orchestra.

Monday morning the Y. M. C. A. boys will be given a trip through the Union Pacific shops and the McKeen Car company. Trips also will be made during the week to the Ford Motor company and the Swift packing plant in South Omaha.

Thursday morning at 9 the annual swimming meet for all boy members of the association will be held.

Finals in the game tournaments conducted during the Christmas vacation will be played off Friday afternoon.

Plattsmouth May Get Free Mail Delivery

Special Dispatch to The Omaha Bee.

Plattsmouth, Neb., Dec. 29.—Completion of the numbering of the residence portion of the city in accordance with an engineer's plat recently adopted by the city council is regarded as the last step incident to the promised installation of free mail delivery in Plattsmouth. The Chamber of Commerce has agreed to look after the installation of collection boxes as soon as the order is definitely given for the service to start.

Postmaster J. W. Holmes has received the proposed routing of the city, which will include two separate routes, one north of Main street and one south, with two deliveries daily.

Two More Teachers at Harvard School Resign

Special Dispatch to The Omaha Bee.

Harvard, Neb., Dec. 29.—The resignations of J. L. Burkitt and Miss Laura Uttvits of the high school faculty were accepted at a special meeting of the board of education.

Mr. Burkitt was principal and Miss Uttvits a music and domestic science instructor.

This Week's Radio Programs

Following are the radio programs to be broadcast from station WOAW, the Woodmen of the World Life Insurance association, during the week of December 30:

Sunday, December 30.

9 A. M.—Radio chapel service conducted by Rev. R. R. Brown of the Omaha Gospel Tabernacle.
Opening hymn, "When the Roll Is Called Up Yonder." .....
Double Quartet.
Orchestra—Selected.
Duet, "He Is Just the Same Today."
Mrs. C. Coburn and daughter, Velma.
Dedicated to the Union Pacific Railway by request of Mrs. Josephine Tisher whose three brothers were engineers on the U. P. Mrs. Tisher has been an invalid since 1859.
Anthem, "Nearer Home."
Double quartet.
Reading of the scriptures.
Duet—"He is Just the Same Today."
Mrs. C. Coburn and daughter, Velma.
By request of Mrs. Tisher and dedicated to her and all "shut-ins."
Prayer by Rev. H. A. Keithley.
Instrumental selection, violin, cello and piano—Selected.
Vocal solo, "Count Your Blessings."
Miss Marie Danielson.
Sermon by Rev. R. R. Brown.
Vocal solo, "My Heavenly Father Watches Over Me." .....
Miss Marie Danielson.
Closing hymn, "All the Way My Savior Leads Me."
Benediction.

Sunday Evening, December 30.

At 9 p. m. Radio chapel service by courtesy of the Wales (Ia.) Presbyterian church. Rev. E. W. Griffiths, pastor; Mrs. Dale Petty, accompanist. Auspices Woodmen of the World.
Prelude—"Medley of Hymns" and Doxology .....
Shields Orchestra.
Invocation .....
Hymn—"Day is Dying in the West" .....W. F. Sherwin
Double Quartet.
Scripture Reading and Gloria Patri.....
Prayer .....
Vocal Duet—"The Voice of the Cross" .....Prof. W. E. Edwards
H. Hunter Hughes and Rev. E. W. Griffiths.
Piano Solo—Selected.....
Mrs. Dale Petty.
Song—An old Welsh hymn.....
Quartet.
Vocal Solo—Selected.....
Ira G. Jones.
Reading—Selected .....
Miss Mary Elizabeth Hughes.
Vocal Solo—"Teach Me to Pray" .....J. M. Jewett
Mrs. Fred Shields.
Anthem—"Praise Ye the Lord".....
Double Quartet.
Vocal Duet—"Love Divine".....Thiel
Mrs. W. M. Jones and Miss Nellie Griffiths.
Sermon .....
Rev. E. W. Griffiths.
Hymn—"Jesus Lover of My Soul" .....Dr. Perry
Double Quartet.
Reading—"How, When, Where I Met Christ" .....
Mrs. Ed Woods.
Vocal Solo—"His Eye Is on the Sparrow" .....Charles H. Gabriel
Rev. E. W. Griffiths.
Selection—"Crown Him Lord of All" .....Margaret B. Garrett
Double quartet.
Benediction .....

Monday, December 31.

9:00 P. M.—Community program by talent from Farragut, Ia. Auspices Hannan-Van Brunt Co., Omaha.
March—"Pride of the Regiment"..Meyers
Orchestra.
Characteristic—
"Cinderella's Bridal Procession"..Dicker
Orchestra.
Male Quartet—
....."A Health to Our Friends"
Quartet.
Cornet Solos—
(a) "In the Garden of My Heart" .....Ball
(b) "Sleep" .....Lebieg
Fred Long.
One-Step—"Thy Troubador".....Walt
Orchestra.
Reading .....Selected
Charles Comstock.
Piano Duet .....'Il Trovatore"
Mrs. Albert Turnbull and Mrs. Howard Johnson.
Talk .....J. J. Whisler
A Plantation Patrol—
"Ole South" .....Zamecnik
Orchestra.
"Rosary" .....Nevin
Male Quartet.
Xylophone Solo—Selected
Mrs. Howard Johnson.
"Home Again With You" .....
Male Quartet.
Reading .....Selected
Charles Comstock.
Intermezzo—"Spirit of Youth".....
.....Dahlquist
Orchestra.
"When You and I Were Young, Maggie"
Male Quartet.
Piano Solo—"Alice" .....Ascher
Mrs. Albert Turnbull.
"Little Brown Church" .....
Male Quartet.
March—"Nobles of the Mystic Shrine" .....Sousa

Tuesday, January 1.

6:30 P. M.—New Year's dinner program presented by Jaffy's Music Masters, transmitted from the Omaha Athletic club.
9 P. M.—New Year's night program. Auspices United States National bank, Omaha.
Prelude of old time fiddling:
(a) Grand March, "All Promenade."
(b) "Dill Pickles."
John Belding, fiddle.
Lester Smith, banjo.
Mrs. Lester Smith, organ.
Talk by Henry Field.
Song, "Iowa," entire chorus.
(a) "What a Friend We Have in Jesus."
(b) "Stand Up, Stand Up for Jesus."
Girls' Chorus.
(a) "In the Sweet Bye and Bye."
(b) "Darling Nellie Gray."
Forrest Walden.
Vocal solo, "Pass Me Not Oh, Gentle Savior."
Kyrle Blackford.
Vocal Solo, "He Leadeth Me."
Luetta Minnick.
Old time fiddling:
(a) "Arkansas Traveler."
(b) "The Campbells Are Coming."
(c) "Buffalo Girls."
(d) "Turkey in the Straw."
Wilbur Smith, fiddle, and Mrs. Wilbur Smith, accompanist on organ.
"Little Brown Church in the Vale."
Men's Chorus.
Vocal solos:
(a) "The Lily of the Valley."
(b) "In the Garden."
La D. Corbin.
Vocal solo, "Only an Armour Bearer."
Ed. Tunnicliff.
Old time fiddling:
(a) "The Devil's Dream."
(b) "Haste to the Wedding."
(c) "Money Musk."
(d) "Casey Jones."
(e) "Sugar in Your Coffee."
(f) "Gray Eagle."
(g) "Mountain Reel."
(h) "Walk Away Mary."
(i) "Hair in the Butter."
(j) "Old Zip Coon."
(k) "Arkansas Traveler."
(l) "Sally Gooden."
Uncle Frank Comstock.
Vocal solo, "Throw Out the Life Line."
Jeannette Regester.
Vocal solo, "Gathering Home."
Marian Hunter.
(a) "Home of the Soul."
(b) "On Jordan's Stormy Banks."
(c) "Carry Me Back to Old Virginia."
Girls' Chorus.
Old time fiddling:
(a) "Wearin' of the Green."
(b) "Red Wing."
(c) "Over the Waves."
(d) "Comin' Thru the Rye."
William Balfour (79 years old).
Vocal Solo, "What Shall the Harvest Be?"
Ross Smith.
Vocal solo, "Will Jesus Find Us Waiting?"
Walt Pitzer.
"Sweet Evalina."
Men's Chorus.
Song, "When Johnny Comes Marching Home."
Entire Chorus.
Vocal solo and violin, "Listen to the Nightingale."
Mrs. Lester Smith and John Belding.
Old time fiddling:
John Belding, fiddle.
Mrs. Lester Smith, organ.
Lester Smith, banjo.
"Home Sweet Home."
John Belding.

Thursday, January 3.

6:30 P. M.—Dinner program presented by Fred Elias Melody Kings.
9 P. M. — Program presented by courtesy of Omaha Technical High school and arranged by H. W. Wendland, bandmaster. Auspices of the Omaha National bank and Omaha Trust company.
March, "Independentia"—R. B. Hall.
Selection, "Scenes from Opera Land," arranged by Hayes.
Violin solo, Selected, Will Hetherington
Cornet Solo, "Silver Threads Among the Gold"—Danks, Arthur Miller, accompanied by the band; Cornet Duet, "Bent Bolt"—J. Kueas, Arthur Miller and Milton Brewer accompanied by the band.
Selection, "Breezes from the South," arranged by E. Berry.
Cornet and Trombone duet, "Miserere"—Verdi, H. W. and A. F. Wendland.
Chinese Intermezzo, "Un-Kung-Foy-Ya"—H. L. King.
Trombone Solo—Selected.—Asa Oglesby.
Short Address by Lester Boder, Drum Major of Band.
Piccolo Solo, "Piccolo Pie"—W. Slater, Vincent Emmanuel accompanied by the band.
Brass Quartet—Selected.
Brass Quartet—Selected. Arthur Miller, Milton Brewer, Nelson Short and Ray Short.
Saxophone Solos: (a) "Lucia Di Lammermoor"—Donizetti; (b) "Saxaphobia," Eddie Rasmussen.
Waltz, "June Twilight"—K. L. King.
Vocal Solo, Selected—Simon Ramseyer.
Grand Fantasia, "Home Sweet Home the World Over"—Lampe.

Friday, January 4.

6:30 P. M.—Dinner program presented by Roseland All-Star orchestra, of the Roseland Dance palace, Frank Hodek, director.
9 P. M.—Program of old-fashioned music, arranged by H. G. Kiddoo.
Selections:
(a) "The Devil's Dream."
(b) "Captain Jinks."
(c) "Irish Wash Woman."
(d) "Girl I Left Behind Me."
(e) "McLeod's Reel."
H. G. Kiddoo, first violin.
Col. F. M. Henderson, second violin.
Ira Henderson, guitar.
Mrs. C. W. Owen, organ.
Selections:
(a) "Buffalo Girls."
(b) "Campbells Are Coming."
(c) "Old Zip Coon."
Col. F. G. Henderson, first violin.
H. G. Kiddoo, second violin.
Ira Henderson, guitar.
Mrs. C. W. Owen, organ.
Selections:
(a) "Nellie Gray."
(b) "Marching Through Georgia."
(c) "Soldiers' Joy."
(d) "Beautiful Bill."
(e) "Home Sweet Home."
C. W. Owen, harp, and Mrs. C. W. Owen, piano.
Waltz, "My Wild Irish Rose."
Mrs. C. W. Owen, violin and C. W. Owen, piano.
Instrumental duets:
(a) "My Old Kentucky Home."
(b) "When You and I Were Young Maggie."
H. G. Kiddoo, violin.
Ira Henderson, guitar.
Vocal solos, selected.
Miss Lillie Anderson.
Mrs. G. Arthur Bailey, accompanist.
Selections.
Charlie Weare—Old Misso (tin whistle as he calls it).
Vocal solo, "Tramp, Tramp, the Boys Are Marching."
Bill Rider (81-year-old civil war veteran). Supported by C. W. Owen, tenor, and Colonel Henderson, baritone. Ira Henderson, guitar accompanist.
Unknown selections (novelties).
Reading—A Swedish dialect story.
Mr. H. G. Kiddoo.
10 P. M.—WOWL dance program presented by Randall's Royal orchestra, transmitted from Brandeis Store restaurant.

Saturday, January 5.

6:30 P. M.—Dinner program presented by Carl Lamp's orchestra of Keep's dancing academy.
9 P. M.—Program presented by Omaha talent. Arranged by courtesy of Stanley Jan Letovsky. Auspices of Woodmen of the World.
Piano Solos—
(a) "Caprice Viennois".....Kreisler
(b) "Polichinelle" .....Rachmaninoff
Mildred Sinnett, student of Stanley Jan Letovsky.
Vocal Solos—Selected.
Mrs. Frank S. Welty, contralto, student of Mr. Ellis.
Miss Leila Turner at the piano.
Piano Solos—
(a) "L'Allegro" .....Letovsky
(b) "Danse Negre" .....Scott
Mildred Guggenmos, student of Stanley Jan Letovsky.
Piano Solos—
(a) "Moment Musical".....Schubert
(b) "Scarf Dance".....Chaminade
Margaret Kolbert, age 10, student of Stanley Jan Letovsky.
Vocal Solos—
(a) "Absent" .....Metcalf
(b) "All for You".....Brown
Miss Fern Sloup, soprano, student of Walter B. Graham.
Piano Solos—
(a) "Scherzo from A Flat Sonata" .....Beethoven
(b) "Gavotte Caprice".....Gruenefeld
Margaret V. Carmichael, student of Stanley Jan Letovsky.
Violin Solos—
(a) "Pale Moon".....Logan-Kreisler
Fanny Fish, student of Mr. Mach.
Evelyn Vore at piano.
Piano Solo—"Balancelle".....Wachs
Victoria Kunel, student of Stanley Jan Letovsky.
Piano Solo—"Dutch Windmill"..Zamecnik
Catherine Pugner, student of Stanley Jan Letovsky.
Piano Solos—
(a) "Butterfly" .....Lavallee
(b) "Seguidilla".....Albeniz
Jennie C. Gillespie, student of Stanley Jan Letovsky.
Vocal Solos—Selected.
Mrs. Frank Welty, contralto, student of Mr. Ellis.
Leila Turner at piano.
Piano Solo—"The Rosary" .....Nevin
Mildred O'Brien, student of Stanley Jan Letovsky.
Piano Solo—"Polish Dance".Schwarwenka
Florence Levy, student of Stanley Jan Letovsky.
Violin Solo—"Gypsy Dance".....Nachez
Harry Robinson, student of Mr. Mach.
Piano Solos—
(a) "Portrait of a Lady"..Rubenstein
(b) "Rondo La Galete".....Weber
Paul G. Zieschang, student of Stanley Jan Letovsky.
Vocal Solo—"I Hear You Calling Me" .....Marshall
Fern Sloup, student of Walter B. Graham.
Piano Solo—"Valse Caprice".....Liszt
Mildred Guggenmos, student of Stanley Jan Letovsky.
Piano Solo—"Prelude in C Sharp Minor" .....Rachmaninoff
Mildred Sinnett, student of Stanley Jan Letovsky.

Spanish Grandee Makes Priceless Gifts to U. S.

Duke of Alba.

The 17th duke of Alba, Spain's most widely-known grandee, grand nephew of the late Empress Eugenie of France, and owner of the magnificent Laria Palace in Madrid, is making three priceless gifts to America. He owns the famous Codex, which preserves the labors of Grand Rabbi Moses Arragel, completed pust 500 years ago. The duke has had wonderful photographic copies made, and will present one each to the congressional library in Washington, D. C.; the New York City public library and the Jewish Theological seminary of New York.

Governor O. K.'s Scheme to Send Team to London

Subscriptions to Be Sought to Enter Stock Judging Squad in World Competition.

Lincoln, Dec. 29.—Governor Bryan has received the letter from C. L. Wescott, superintendent of schools of Blue Hill, asking the executive's sanction of a campaign to raise funds to send the Nebraska champion livestock judging team to world competition in London in June and the governor has announced himself as favoring the trip.

The team, consisting of Cecil Mean, Red Cloud; Earl Portner, Guide Rock, and Arthur Summerfield, Blue Hill, was winner of first places at the Nebraska fair, the interstate fair at Sioux City, the Royal Livestock show at Kansas City and the International show at Chicago. They were coached by County Agent H. R. Fausch of Red Cloud.

Farmers Back Move.

Farmers in Webster county and citizens of Blue Hill and Red Cloud are said to be back of the move to have the team share in still further honors by judging livestock in the coming London show. It is estimated that the trip would cost between $3,000 and $4,000.

Governor Bryan declared today that "Nebraska should be proud of this team, but the suggestion that the state send the team to London seems impossible, as there is no appropriation available for this purpose and no authorization to convert other funds for such purpose.

O. K.'d by Governor.

"However, I believe the people of the state, as appreciation for the prominence and credit this team has brought and would bring to the state, would find justice in the suggestion that the finances of the proposed trip be raised by subscriptions of individuals or associations interested in Nebraska agriculture. I would be glad to recommend such a canvass and co-operate in it. I will be glad to receive any suggestions as to the manner in which such a fund might be raised and to accept such funds to turn them over to the bank which has agreed to act as trustee."

To avoid paying high prices in Mexican stores, a carload of sewing machine were recently purchased by the Mennonites at Bustilles. They intend to make their own clothing.

Buick Sport Phaeton
Late 1923 model. Just like new and priced to sell. The Hansen Plan will enable you to purchase on exceptionally low terms.
"A Safe Place to Buy"
J. H. Hansen Cadillac Co.
HA 0710 Farnam St. at 26th

CADILLAC
SPECIAL OFFERING
We have two particular cars to show you from our Re-new-ed Cadillac Stock.
Type 59 Victoria
An elegant refinished closed car for four people. Re-new-ed of course, and with new tires. Anticipate the winter weather fast approaching and secure this luxurious car at our present sacrifice price.
Type 61 Touring
Beautifully refinished and re-new-ed. Tires are perfect and car is ready for most exacting demands, and you will be surprised how cheap you can purchase this car.
"A Safe Place to Buy"
J. H. Hansen Cadillac Co.
HA rney 0710 Farnam St. at 26th

The New Touring Car $295 F.O.B. DETROIT

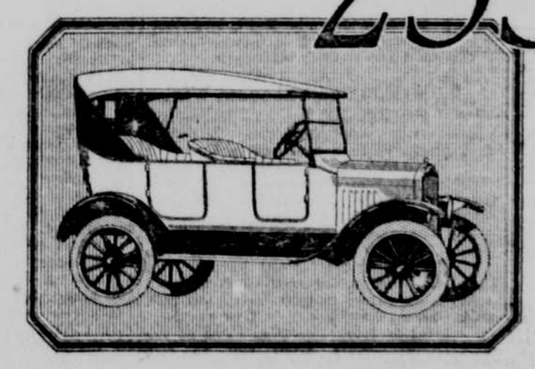

A Striking Value—at $295
Considering the improved appearance of the new Ford Touring Car, one would naturally expect a proportionate advance in price.
Larger scale production, however, has made it possible to incorporate in this new type touring car a number of decided improvements without increasing its cost to the purchaser.
A comparison extending over a long period of years will reveal the fact that the present price is actually the lowest at which the five-passenger open car has ever been sold.
The Ford Touring Car stands today, as it always has, a most remarkable value in the motor car field.
This car can be obtained through the Ford Weekly Purchase Plan
See any of the following Authorized Ford Dealers:
OMAHA
C. E. Paulson Motor Co.
Hannan-Van Brunt, Inc.
Sample-Hart Motor Co.
Galbreath Motor Co.
Universal Motor Co.
Adkins Motor Co.
McCaffrey Motor Co.
COUNCIL BLUFFS
Parmer Motor Co.
Bowers Motor Co.
Ford
CARS · TRUCKS · TRACTORS