A Brand New Service Phone ATlantic 1000 to Answer "Blind" Want Ads

FRENCH POLICY IS CRITICIZED

Gen. Maurice Says France Minimizes Value of England.

By MAJ. GEN. SIR F. B. MAURICE.

London, Nov. 30.—The Paris Figaro recently gave prominence to an article which declares that the entente with England is not of any value to France, and if England had declared itself in time in 1914 there would have been no war.

This last is an old fallacy, still believed in England by some people. The facts are that at the end of July, 1914, the military party in Germany was in the ascendant and that party did not believe that our effort could affect the issue. Whether the kaiser did or did not call the little British army "contemptible" there is no doubt that the military leaders in Germany thought of it in that light.

Von Tirpitz says in his memoirs, that he asked the German general staff whether the German navy should attempt to prevent the dispatch of troops from England to France, and he received a reply that it was not only unnecessary for the German navy to take risks for that end, but that it would be a positive advantage to Germany if our army should come to France and be mopped up with the French army.

Admits Miscalculations.

Von Moltke, in the papers recently published by his widow, admits his miscalculations and says sadly:

"France has to thank England for the rapid help which she received from that country, that she was not overwhelmed in the first rush."

We knew from Von Kluck's book that the Germans thought it would take us about 10 days longer than it actually did to land troops in France, and that they were completely surprised by our presence at Mons, where we saved the French from annihilation. All the evidence goes to show that if we had declared openly, in July, 1914, that we would fight on the side of France, war would not have been prevented, because the German soldiers thought they could knock the French out before England could intervene effectually.

The evidence also goes to show that if we had mobilized on the same days as France, and sent our six divisions across the channel, it would have made no difference to the course of events in August, 1914, for that course was dictated by the failure of the French plan, which was based wholly on incorrect data.

The one course that might have postponed the war, but not prevented it, would have been that we should, before the summer of 1914, have entered into a hard and fast defensive and offensive alliance with France. Such an alliance would have been politically impossible, and would not have had the result of bringing a united empire into the war.

Ruinous for France.

I hope the writer in the Figaro will speak again. As Von Moltke says, our entente with France saved it in 1914. I believe with Lord Grey that friendship with France is as important for both of us and for Europe as it was in 1914, but it is more important for France than for us.

If we continue to drift apart as we are doing, if we start the competition of armaments, which they are already doing in Europe, it will be unpleasant for us, but it will be ruinous for France.

An expenditure of 17,000,000 pounds ($85,000,000) will put our aircraft on an equality with France. We can spend twice that if we have got to do it.

But we have not the least desire to do it, and that is why we welcome the movement in France, which is steadily gaining force, in favor of a policy which will give it both security and reparations, in place of a policy of adventure, which will give it neither.

UNWED MOTHER ASKS COURT AID

Seeks Levy on Inheritance of Man She Claims Child's Father.

Iowa courts have been asked to levy against a prospective $10,000 inheritance for the support of a child born 10 years ago in Council Bluffs.

Suit to this end was brought by Margaret McKinney of Shenandoah, Ia., in the district court at that place, against Harry W. Anderson, who is about to inherit $10,000 from the estate of his mother.

The child is Virginia Anderson McKinney, who, the petition alleges, is Anderson's child, although Anderson and Margaret McKinney were never joined in wedlock according to the laws of Iowa.

The mother says her child was born in Council Bluffs October 27, 1913, and has been in her care from that time. Mr. Anderson, she says, is in possession of considerable property. She asks the court to grant an order of attachment against the goods of the defendant, restraining him from disposing of them, as she believes he is about to do.

Judge E. B. Woodruff issued the writ.

SCHOOL PLANS POSTER EXHIBIT

New Haven, Conn., Nov. 30.—Students of wartime propaganda may view a fine collection in Yale university's school of art. Charles B. Whittlesey of New London, Conn., and Charles B. Whittlesey, jr., of Hartford, Conn., have just presented the university with 1,258 such posters, of which 577 were published by or in the United States. The remaining 681 represent work done in 35 foreign countries. Yale previously had 1,232 posters, but the new collection does not duplicate the old to any great extent. The art school will hold a public exhibition of the entire lot.

ANSWERS?

Answers to Want Ads which have box numbers as addresses may be phoned in. Just phone AT lantic 1000—ask for an ad taker and tell her which advertisement you wish to answer. She will do the rest. Phone AT lantic 1000 to answer Blind Want Ads—you'll be pleased.

BEE CLASSIFIED AD RATES

15c per line each day, 1 or 2 days.
12c per line each day, 3 or 6 days.
10c per line each day, 7 days or longer.
THE OMAHA BEE reserves the right to reject or rewrite all copy.

CLOSING HOURS FOR CLASSIFIED ADS.
Morning Edition ....10 p. m.
Evening Edition..............11:30 a. m.
Sunday Edition.........9 p. m. Saturday.

Classified Ads accepted at the following offices:
Main Office.........17th and Farnam Sts.
South Omaha..N. W. Cor. 24th and N Sts.
Council Bluffs................15 Scott St.

Telephone ATlantic 1000.

Call for Classified Ad Department. An experienced Classified Ad taker will receive your ad and a bill will be mailed later. The rates quoted above apply to either charge or cash orders.
THE OMAHA MORNING BEE.
THE EVENING BEE.

ANNOUNCEMENTS.

Funeral Notices. A

GRUBB—Addie, passed on at her home, 4541 Marcy, Thursday, November 29, 1923. Mrs. Grubb is survived by her husband, H. Grubb; her daughter, Mrs. W. E. Igle of Lincoln, Neb.; her son, H. B. Grubb of Omaha, Neb.
Funeral services at Crosby-Moore Funeral Home 24th and Wirt Sts., Saturday, December 1, 1923, at 2 P. M. Interment West Lawn cemetery.

VANDERPOOL —Lucinda, November 28, at the residence of her daughter, Mrs. Edith Fetzer. Aged 64 years, 9 months and 8 days. Is survived by her husband, A. Vanderpool, Pacific Junction, Ia., and five sons and five daughters.
Funeral services will be held Saturday, December 1, at 2:00 p. m. at the Brailey & Dorrance chapel. Interment West Lawn cemetery.

DAILY—George, passed on at the home, 4110 N. 24th, Thursday, November 29, 1923. Mr. Daily is survived by his wife, one daughter, Miss Sadie Daily of Omaha. For information call Crosby-Moore, WE. 0047.

Funeral Directors. C

HEAFEY & HEAFEY,
Undertakers and Embalmers.
Phone HA. 0265. Office 2611 Farnam
(ESTABLISHED SINCE 1882.)

CRANE MORTUARY CO.
CONDUCTED BY LADIES ONLY.
515 S. 20th St. AT. 3689 and AT. 3690.

DUFFY & JOHNSTON,
311 S. 33d, new funeral home. HA. 0417.

BRAILEY & DORRANCE,
1823 CUMING ST., JA. 0526.

HOFMANN AMULANCE.
Dodge at 24th. Funeral Directors. JA. 3901.

H. H. KRAMER FUNERAL HOME.
5918 Military Ave. WA. 5314.

JOHN A. GENTLEMAN,
3411 Farnam St.

TAGGART & SON.
2212 Cuming St. JA. 0714.

HULSE & RIEPEN,
Funeral directors, 2224 Cuming. JA. 1226

CROSBY-MOORE.
24th and Wirt. WE. 0047.

KORISKO FUNERAL HOME.
23d and O Sts. 1250 S. 13th St.
MA. 0680. AT. 1873.

ANNOUNCEMENTS.

Cemeteries. D

VISIT FOREST LAWN,
see the display of chrysanthemums at the greenhouses. Hundreds of evergreen blankets are being placed on lots. They will be very beautiful during the winter months. Offices at the cemetery, north of city limits and 720 Brandeis Theater

Florists. E

ROGERS, Florist, 24th Farnam, JA. 8400.

JOHN BATH 1804 Farnam. JA. 1906.

Personals. 3

THE SALVATION Army Industrial home solicits your old clothing, furniture, magazines. We collect. We distribute. Phone JA. 4135 and our wagon will call. Call and inspect our new home. 1110-1112-1114 Dodge Street.

PERSONAL Christmas Cards—212 Leflang Bldg. Tel. AT. 3978 and salesman will call. Prices include printing.

MATERNITY patients received in my home. Doctor and graduate nurse in attendance. 4120 Lafayette Ave. WA. 7111.

MAN wanted to take care of furnace in exchange for room and board. JA. 6711.

DR. JOHN ROY, chiropodist, has moved to larger quarters. 538 Paxton block.

Theatrical historical masque costumes for plays and parties at Lieben's, Omaha.

Lost and Found. 4

HALLMARK wrist watch lost between 3430 California and 19th and Harney streets, at the hour of 8:30 and 9:30 a. m. Tuesday morning, either on street car or on street. Reward. JA. 5426, or HA. 4144.

PARTY who has German police dog named Rudy, with scar on left jaw is known. Please return before action is taken. KE. 0473.

DIAMOND and pearl broach lost on 16th street, between Howard and Harney, Tuesday p. m. Call HA. 6409 for reward.

LOST—NOSE eye glasses, leather case. Call Walnut 4006. Reward.

AUTOMOBILES.

Automobiles for Sale. 5

SPECIAL PRICES THIS WEEK ONLY.

1 Dodge Touring, good running condition	$ 95.00
1 Ford Sedan, many extras	300.00
1 Ford Touring, 1923, like new	295.00
1 Auburn Chummy Rdstr.	85.00
1 Star Tour., Demo., new car guarantee	460.00

Figure out your own terms.
ANDREW MURPHY & SON.
Durant and Star Cars. 1410 Jackson.

"MOTOR TRUCKS."
We still have a few used trucks to trade.
TRUCK & TRACTOR CORPORATION.
1310 Jackson St.

SOME bargains in used Fords. New Fordson. Easy payments.
M'CAFFREY MOTOR CO.,
The Handy Service Station.
15th and Jackson Sts AT. 7711.

HIGH-GRADE new and used cars.
GUY L. SMITH.

AUTOMOBILES.

Automobiles for Sale. 5

SPECIALS
BALANCE OF WEEK

Oldsmobile 6 Touring, repainted and rebuilt, extra good	$300.00
Buick 6, good running order	185.00
Oldsmobile 6 Sport Roadster	400.00
Oldsmobile 4, very fine	500.00
Oldsmobile 8, new paint, extra good	300.00
Oldsmobile 4 Sport model, almost new, a bargain	750.00
Oldsmobile 6 Sedan, extra good	850.00
Ford Touring	45.00

ASK ABOUT OUR TERMS
NEBRASKA OLDSMOBILE COMPANY,
AT. 1770. 18th and Howard Sts.

OAKLAND MOTOR CO.
USED CAR BRANCHES
24th and Lake, 2312 Farnam.
24th and O. 125 S. Main
South Omaha. Council Bluffs.
For the Buyers' Convenience
GOOD USED CARS AT BED-ROCK PRICES

ESSEX California Top—I have a beautiful brand new Rex California top for late type Essex touring. Will sell cheap for cash. Still in original crate in storage. Will fit any late Essex body and is a beautiful job. Box W-113, Omaha Bee.

FREE
XMAS TOYS
With Every Used Car Sale at PELTON'S,
2019 Farnam 2025.
Read Our Display Advertisement in Follow Wants of the Classified Section.

NEW and used Fords, cash or terms.
C. E. PAULSON MOTOR CO.,
Authorized Ford and Lincoln Dealers.
30th and Ames Ave. KE. 0146.

MILBURN electric, nice, new; used only five months, bargain. Call Baum, JA. 4938, or Andersen, HA. 1014.

FREE
XMAS TOYS
With Every Used Car Sale at PELTON'S,
2019 Farnam 2025.
Read Our Display Advertisement in Follow Wants of the Classified Section.

USED CARS.
O. N. Bonney Motor Co.
2554 Farnam.

DEPENDABLE USED CARS.
ANDREW MURPHY & SON,
54 Years in Business. Buy Here Safely.

USED parts for all makes of car. Ford used parts at half price. Two wrecking plants. Nebraska Auto Parts, JA. 4931.

CALL AT. 1770
When You Want a Good Used Car.
NEBRASKA OLDSMOBILE CO.

INDIAN motorcycle with side car, for sale dirt cheap. Excellent running condition. Call 315 S. 19th St. Monday. AT. 2991.

NEW top, body and parts for 1914 Cadillas for sade or trade. HA. 0918.

EXCELLENT SHAPE.
Ford Sedan. WA. 0139

NASH—Late model, A1 condition throughout. HA. 7809.

DODGE with Rex top; fine condition, AT. 4580.

Auto Accessories Parts. 9

USED parts for all makes of cars, 50 to 75 per cent off list price, two wrecking plants. 1016 Harney, HA. 4931, and 2205 Cuming, AT. 1970.

BUY a metal garage. Made in Omaha. CARTER SHEET METAL CO. JA. 0602.

Service Station—Repairing. 10

10,000 MILE GUARANTEE against piston slapping and oil pumping; enormous gas and oil saving. CROSSTOWN GARAGE, 1812-16 S. 24th St. See Murphy or Lindsay.

INDUSTRIAL AUTO MACHINISTS
Cylinder re-boring—general machine and blacksmith work. P. MELCHIORS & SON, 417 So. 13th St. AT. 2550.

FINK auto tinner, body, fender and radiator repairing. 214 S. 19th St. JA. 2570.

Auto Livery Garage. 11

AUTOMOBILE LOANS.
1120 NORTH 19TH. WE. 5463.

BUSINESS SERVICE.

HOUSES.
5 rooms, 1924 S. 10th St., $12.50.
6 rooms, 1718 S. 26th St., $30.
5 rooms, Lot 80, Carter Lake club; garage, $40; $75 summer.
8 rooms, 1508 Yates St., $40.
5 rooms, 6334 N. 32d St., $50.
11 rooms, 828 S. 22d St., $50.
7 rooms, 4201 California St., $55.
5 rooms, 4407 Leavenworth; bungalow, $60.
7 rooms, 1919 S. 34th St., $56.
10 rooms, 1621 Emmet St., $75.
8 rooms, 112 S. 37th St., $90.
9 rooms, 4823 Dodge St., $100.

DUPLEXES.
6 rooms, 701 N. 30th St., $65.
6 rooms, 2887 Burt St., $65.
6 rooms, 4645 Farnam St., $75.
6 rooms, 109 S. 50th St., $90.
6 rooms, 311 N. 50th St., $100.
6 rooms, 4938 Davenport St., $100.

PETERS TRUST COMPANY.
"Where Omaha Rents."
AT. 0544. 17th and Farnam Sts.

Business Services Offered. 13

JAMES ALLAN'S Detectives. Expert secret service. 311-312 Neville Block. AT. 1136

RELIABLE Detective Bureau. Sunderland Bldg. JA. 2056; night, KE. 3812.

LAWNS fertilized. Reasonable. WA. 7124.

Building Contractors. 14

STORM sashes, made and hung; broken windows replaced. Glazing. Heiman. Ken. 2791.

GET our prices on complete garages. Morrison Lumber & Coal Co. WE. 5561.

Millinery—Dressmaking. 17

ACCORDION, side, knife, box pleating, covered buttons; all styles; hemstitching; buttonholes. Write Ideal Button & Pleating Co., 308 Brown Block, Omaha, Neb., Telephone JA. 1936.

MRS. McNUTT moved to 203 S. 24th St. AT. 1604. Tailoring, dressmaking, alterations. Reasonable.

TAILORED dresses from your old suits, furs remodeled, chokers made; reasonable. HA. 6804.

NEB. PLEATING CO.
Hemstitching. Covered Buttons.
1804 Farnam. Second Floor. JA. 5670

Moving—Trucking—Storage. 18

FIDELITY STORAGE & VAN CO.
MOVING PACKING
STORAGE SHIPPING
Household goods, pianos, office furniture.
1107-11 HOWARD ST. JA. 0288.

GLOBE VAN AND STORAGE.
PACKING, MOVING, SHIPPING, STORING.
Estimates furnished. AT. 0230 or JA. 4338.

BEKINS OMAHA VAN & STORAGE.
16th and Leavenworth Sts. Packing, moving, storage, shipping. JA. 4163.

GORDON FIREPROOF WHSE. & VAN
219 North 11th St. Phone JA. 3032; moving, packing, storage, shipping.

Painting and Papering. 19

WALLPAPER SALE—BOOKS SENT BY MAIL. PAPERHANGING OUR SPECIALTY. FRED PARKS. AT-7404. MA-0101.

PAINTING, papering. First-class work. Winter bargains. JA. 6540.

Patent Attorneys. 20

J. W. MARTIN, 1712 Dodge, Room 209, Omaha, also Washington; double service, single fee. Also help sell patents.

Printing Stationery. 21

EDDY Printing Co., 212 S. 13 St. JA. 5058

Professional Service. 22

PRESCRIPTIONS carefully compounded at the 5 Sherman & McConnell Drug Stores

DENTAL X-ray, 50c each; $3 full set 619 Securities Bldg. 16th and Farnam.

FISHER baths, massage. 320 Arthur Bldg.

Help Wanted Female. 27

SALESLADIES—We have successful new corset-brassiere combining complete comfort, correct support, modish lines. Sold only by our representatives direct in homes. This pleasant work offers opportunity for large, permanent income because garment is exactly what thousands of women are seeking. Samples free. Apply personally, Room 611, Fontenelle Hotel.

Real Service

You need not write a letter nor come to The Omaha Bee office in order to answer (Blind) Want Ads. Those days are over. Just phone AT lantic 1000, ask for an ad taker; she will write down your answer and deliver it to the advertiser.

Phone ATlantic 1000 to Answer Blind Want Ads

BUSINESS SERVICE.

Repairing. 23

EXPERT sewing machine repairing.
MICKELS.
15th and Harney. AT. 4361.

GENERAL carpenter work and remodeling of any kind. HA. 2741.

EMPLOYMENT.

Help Wanted Male. 28

WANTED—Men to learn barbering. Taught quickly. Day or evening. Positions furnished. Our nat'l chain of shops guarantee positions anywhere. Highest degree of salesmanship and barber ethics in our post-graduate dept. Call or write Moler Barber College, 110 S. 14th St.

CARPENTERS, Bricklayers and builders. Send for our free book "How To Read Blue Prints." Tells how to become foreman, superintendent or contractor. Make more money. No charge for book. Write today. Building Dept. F 2112, Chicago

ALL MEN, women, boys, girls, 17 to 65, willing to accept government positions, $117-$250 (traveling or stationary), write Mr. Ozment, 186, St. Louis, Mo., immediately.

MEN—Prepare firemen, brakemen, colored sleeping car porters, $150-$250. No strike. Neb. roads. Write Inter Railway Dept., 670, Indianapolis, Ind.

DESIGNER manufacturer for recent established apron, dress factory department, forty machines; family man preferred. Box 159, El Paso, Texas.

Salesmen and Agents. 30

AN UNUSUAL opportunity for the man who wants to cash in on his sales ability. Very interesting compensation paid weekly if the salesman is a diligent and honest worker. If you are sincere about your future and want to make a permanent connection with a concern that is developing, call and see Mr. Edison for a personal interview Monday or Tuesday, 212 Courtney Bldg.

WONDERFUL NEW INVENTION, 100 PER CENT PROFIT. EVERY MAN, WOMAN AND CHILD A PROSPECT. FOR PARTICULARS CALL OR WRITE AUTOMATIC KANTSLIP CO., 1407 NORTH THIRTY-FIRST STREET, OMAHA.

WONDERFUL new invention 100 per cent profit. Every man, woman and child a prospect. For particulars call or write, Automatic Kantslip Co., 1407 N. Thirty-first street, Omaha, Neb.

SALESMEN wanted to sell Septic Tanks and Chemical Toilets. We develop salesmen into sanitation engineers for unsewered districts. Write Kaustine Company, Inc., Buffalo, N. Y.

SALESMAN wanted to sell popular priced bloomers and gowns to retail dry goods and department stores in city and suburbs. American Mills, 2432 Atlantic Ave., Brooklyn, N. Y.

Situations Wanted Female. 31

WOMAN wants day work. WE. 2214.

FINANCIAL.

Business Opportunities. 33

FOR SALE.
Farmers' Mercantile Store at Dwight, Neb., with general stock of merchandise. Best location, $30,000 business done in 9 months. Address all communication to Anton J. Brym, Sec. Care of Farmers' Merc. Co.

FOR SALE—Good confectionery and lunch counter and popcorn popper, in best location in town of 10,000 population on main line of R. R. in central Neb. Doing a fine business and is priced to sell. Buffalo Co., Realty Co., Kearney, Neb.

FOR SALE—Garage and Ford agency; invoice about $30,000; large territory in prosperous farming community including four adjacent towns within radius of 12 miles. Y-2498, Omaha Bee.

FOR SALE OR SWAP—Grocer store and living rooms in best location in Hastings. All good shape; nearly new. Price, $5,000. E. C. Grocer, 612 N. Call Ave., Hastings, Neb.

AN influential man in every community can represent millions, make big money and bring money to his community. Best of references and rating given. W-93, Omaha Bee.

BILLIARD parlor for sale, four Gulley tables, fixtures, Mozart Billiard Parlors, 2801 North 16th St. Inquire after 7 P. M.

FOR SALE—confectionary, bakery, lunch room, near two churches and two schools. Living rooms. Phone WE. 5720.

FOR SALE—Confectionery in good county seat, bargain. Write or call on Temple & Son., Lexington, Neb.

BANK fixtures posting machine, desks and other equipments for sale. Farmers Savings Bank, Minden, Iowa.

CAFE for sale, snap if taken at once. 609 So. Main St. Council Bluffs.

POOL hall and barber shop for sale, 1941 S. 13th St.

Investment—Stocks—Bonds. 34

LOW RATE on city property, quickly closed; no monthly payments. JA. 1533. W. T. Graham.

Money to Loan. 35

THIS COMPANY IS ORGANIZED

To supply your money wants in the same way that banks supply the money wants of the business community.
Any amount loaned up to $500 and you can repay it in easy monthly payments. Our equal payment plan repays the loan and all charges.
We have been in business in Omaha over 30 years and can assure you of a quick, confidential and square deal.

OMAHA LOAN COMPANY,
406 Karbach Block. Tel. JA. 2295.
Southeast Corner 15th and Douglas Sts.

5½ AND 6 PER CENT MONEY.
Loans on Omaha improved property at lowest rates.
FRANK H. BINDER,
823 City National. JA. 2561.

DIAMOND loans at lowest rates, business strictly confidential. The Diamond Loan Co., 1514 Dodge St. Established 1894.

$100 to $10,000 loans. Prompt service.
F. D. WEAD & D. H. BOWMAN,
310 S. 18th. Wead Bldg. AT. 0151.

MONEY to loan on farms and Omaha real estate. MYERS & RAINBOLT CO. 424 Omaha Nat'l Bank Bldg. JA. 0746

OMAHA HOMES—EAST NEB. FARMS.
O'KEEFE REAL ESTATE CO.,
1015 Om. Nat. Bk. Bldg. JA. 2715.

SECOND mortgages or contracts purchased by Tukey Company, 620 First National Bank. JA. 4223.

FARM LOANS.
Large or small. West Neb. farms, ranches. Kloke Investment Co., 845 Om. Nat. Bk.

SIX per cent loans on Omaha residences. Cash on hand. Prompt service. E. H. Lougee, Inc., 538 Keeline Bldg.

5½ AND 6 PER CENT—NO DELAY.
GARVIN BROS., 364 Omaha Nat'l Bldg.

I WILL buy mortgages and contracts. Corkin, 948 Oma. Nat. Bldg., Omaha, Neb.

FARM LOANS—Gibbon Steel, JA. 5504.

EDUCATIONAL.

Local Instruction Classes. 38

DAY SCHOOL—NIGHT SCHOOL.
Complete courses in accountancy, machine bookkeeping, comptometer, shorthand and typewriting, railroad and wireless telegraphy, civil service and all English and commercial branches. Write, call or phone JA. 1565 for large illustrated catalog. Address
BOYLES COLLEGE
Boyles Bldg., Omaha, Neb.

EDUCATIONAL.

Local Instruction Classes. 38

DWORAK BUSINESS COLLEGE
Stenography and bookkeeping.
Wead Bldg., 18th and Farnam. AT. 7415.

EIGHT to 12 weeks prepare you for a fine office position. Call AT. 7774 or write American College, 1912 Farnam.

TRI-CITY BARBER COLLEGE,
1402 Dodge St. 1306 Douglas St.
Call or write for information.

Comptometer school, 300 Courtney Bldg.

Dancing Academy. 39

DANCE, OR JUST GET AROUND? Guaranteed results. Latest dances, steps, tango, Prince Wales trot. Mac Farlane and 25 instructors. Classes Mon., Thur., 7 p. m. Lessons any time, beginners to professional. KEL-PINE, 25th and Farnam, AT. 7850.

LET MR. KEEP TEACH YOU TO DANCE.
Keep's, 1818 Farnam. Classes Monday, Wednesday, Friday nights. Private lesson by appointment. Phone JA. 5470.

LIVESTOCK.

Dogs, Cats and Pets. 42

PEDIGREED Aredales for sale, five males, three females. Price $15 and $10. Pedegree is that of Dakota Pri, etc. Jack H. Saggan, Denison, Ia.

MERCHANDISE.

Articles for Sale. 46

BOTTLES, kegs, crocks. Nathan Steinberg. 1019 Harney. Ja. 5166.

Business Equipment. 47

DESK—66-inch, oak, roller-top desk, good condition, sell cheap. 3122 Leavenworth. HA. 2574.

WE BUY, sell safes, make desks, showcases, etc. Omaha Fixture & Supply Co., S. W. cor. 11th and Douglas. JA. 2724

WILL pay cash for good L. C. Smith No. 8. Box W-112, Omaha Bee.

SHOWCASES and wallcases, gas and electric heaters. 118 So. 9th.

COMPTOMETER eight column, cheap. Box W-111, Omaha Bee.

MAHOGANY desk. Call owner. WA. 0139.

Building Materials. 48

CREODIPT stained shingles, artistic, permanent. Bradford-Kennedy Co. JA. 5740.

Fuel and Feed. 50

FURNACE WOOD, DELIVERED, $12 A CORD. MA. 4497. MORRIS TRANSFER CO.

WOOD FOR SALE $12 PER CORD. BELLEVUE 159.

Good Things to Eat. 51

DELICIOUS extracted honey, mild flavor, family size 10½-pound pail, $1.85 postpaid Neb. and inside 3 zone. J. Tapken, Platte Center, Neb.

ANGEL FOOD CAKES—Home-made, $1.50, and other cakes. 5509 Jones St.

JONATHAN and Delicia apples. HA. 7530.

Household Goods. 53

BEAUTIFUL DINING ROOM SET, WHITE ENAMELED 3-PIECE BEDROOM SET, HALL CLOCK, MAHOGANY BOOKCASES, TURKISH ROCKER AND OTHER ITEMS, ALSO STERNS KNIGHT COUPE, MUST BE SOLD REGARDLESS OF VALUE—CALL HA. 5437.

FURNITURE—The kind that you would like to possess, as well as staple articles. Prices within reason. Stephenson Auction House, 1509 Capitol. Goods sold at auction and private sale.

WILTON RUG, three-piece overstuffed parlor set, black walnut dining room set, library table, chair, rocker, two Orientals, cooking utensils, drapes, dishes. AT. 7642.

THREE PIECE tapestry and mohair upholstered mahogany living room suite. Thanksgiving only. 2853 Davenport St.

FURNITURE AT AUCTION
This Afternoon and Tomorrow Night.
DOWDS AUCTION HOUSE

WASHING MACHINES—Warehouse samples, new, guaranteed; factory prices while they last. AT. 1664

FOR SALE—Two china cabinets and rugs. Phone 273, Council Bluffs.

HEATER—Large size, hard coal, for sale cheap, or swap for dresser. 2310 Cuming

Swap Column. 53A

FOR SALE OR SWAP—Grocery store and living rooms in best location in Hastings. All in good shape; nearly new. Price, $5,000. E. C. Grocer, 612 N. Call Ave., Hastings, Neb.

BUNGALOW and double garage in Otes, Colorado, with 120 acres adjoining town to swap for Omaha property. S-234, Omaha Bee.

BEAUTIFUL Dundee bungalow, new, strictly modern, five rooms, contract; old house or car as down payment. WA. 3309.

50 ACRES grape, fruit and orange land, west of Palm Beach, Fla., value $1,500. Want lots or good paper. S-224, Omaha Bee.

ONE-TUBE radio set, coast to coast range, for a good clarinet. S-296, Omaha Bee

EQUITY in quarter improved near Omaha exchange for acreage near Benson. S-291, Omaha Bee.

MR. PLUMBER will give wire wheel sedan (even up) for bringing water from street into house. S-290 Omaha Bee.

GROCERY and meat business, good paying, to swap for land or town property. S-295, Omaha Bee.

MAN'S auto coat, plush lined, fur collar, for good boy's overcoat, size 11 or 14. S-293, Omaha Bee.

1921 FORD COUP, trade for Essex touring or roadster, any condition. Address S-226, Omaha Bee.

PAIR thoroughbred bantams, pets, for radio or what have you. Address S-235, Omaha Bee.

1 SET trap drums to swap for motorcycle or what have you. S-294, Omaha Bee.

Machinery and Tools. 55

NEW and second-hand motors, dynamos LeBron Electrical Works, 318-20 So. 12th.

Keep in touch with real estate prices. Read the Classified ads.

Musical Instruments. 58

HAWAIIAN STEEL GUITAR—Practically new, used only 2 months. 2018 N. 21st. WE. 0447.

PIANO—Like new, will sacrifice for quick sale. HA. 6355

Radio Equipment. 59

GUARANTEED radio sets $3.45 and up R. M. Shlaes 218 North 16th St.

Wearing Apparel. 60

MAN'S COAT, coonskin, good condition. A real bargain. See or call Theo. Krogh, 1614 Harney, Omaha, Neb.

COAT—LATE MODEL, BROWN FOX FUR COLLAR AND CUFFS, SIZE 36. CALL AFTER 1. WA. 6282.

FULL DRESS suits and Tuxedos for rent JA. 3128. 109 N. 16th St. John Feldman

MERCHANDISE.

Wanted to Buy. 61

DESKS, DESKS, DESKS.
New desks, used desks bought, sold and traded. J. C. Reed, 1207 Farnam St. AT. 6146.

STARTING rooming house, want furniture, rugs and bedding; good prices. AT. 2982.

ROOMS FOR RENT.

Rooms With Board. 62

THREE beautifully furnished room in a modern home, with all home privileges; in desirable location; best of references can be given, and this room is rented at a very low price; excellent board is given. JA. 4639.

2308 CAPITOL AVE.—Here is a room for two gentlemen, single beds, well furnished, with excellent board, for $8 a week. AT. 8599.

VERY warm clean southeast room; lots of hot water; board if desired; garage; walking distance. HA. 1796.

ROOM and board in new bungalow in private family for a couple or one or two gentlemen. KE. 0473.

ROOM and board for 2 in new private home. Laundry if desired. 3827 Franklin St. WA. 7915.

HANSCOM PARK—Pleasant room, private family, excellent board. HA. 3492.

COZY room in modern home, near two car lines, best home cooking. JA. 0413.

Rooms Without Board. 63

2609 DEWEY AVE., AT. 4358—Two nicely furnished sleeping rooms; new flat, steam heated, reasonable; walking distance.

BEAUTIFULLY furnished room in fashionable resident district, new private home, refined person is wanted. HA. 4886.

WELL furnished, bright, cheery room in down-town district, all kinds of privileges and very reasonable. JA. 6325.

HERE'S a cozy room with congenial people, very reasonable, close to car line and in a nice neighborhood. WA. 7146.

THIRTY-FIRST AVE., 622 S.—Modern room, private home, reasonably priced. Come and see or call HA. 4455.

WELL furnished room in beautiful private home, next to bath. Close to car line. Suitable for 1 or 2. HA. 4028.

HOWARD St. 2224—Attractive, clean, warm room; very cheerful; steam heat; desirable location. Reasonable.

FURNISHED rooms, 2209 Howard street. Nice warm sleeping room with every convenience. JA. 4216.

WELL kept and well furnished room with plenty of hot water and even heat, reasonable. AT. 1527.

PRIVATE family, 18th and Farnam; steam heated room; privileges of home. AT. 6085.

CLAREMONT, 17th, near Jackson; central location, with privacy of home; reasonable.

1020 South Twenty-eighth street, pleasant room, walking distance; HA. 4076 or HA. 2705.

LOVELY room in private family, with all home privileges; couple preferred. KE. 1596.

ROOM for 2 girls or married couple, employed preferred; near car line. WE. 5267.

LOVELY well furnished room in private family, very reasonable. 4515 Pierce St.

FURNISHED room for two gentlemen; references. 913 S. 25th Ave. JA. 5057.

NEWLY furnished room for two in new home near Blackstone. HA. 3150.

38TH and Harney—Lovely south room. Phone HA. 4886 for particulars.

PLEASANT room, with refined people, $16 per month, close in. HA. 4844.

IDEAL room in private family, close in, near car line. HA. 1314.

WELL furnished room, well heated and modern, reasonable. HA. 4455.

DESIRABLE room in private family, lots of heat and water. WE. 2786.

NICE WARM ROOMS FOR WINTER. JA. 2390.

Rooms for Housekeeping. 64

COZY little housekeeping rooms with everything furnished in the most artistic manner, desirably located and rented at the most reasonable prices. JA. 6325.

TWO bright front housekeeping rooms, everything modern, well furnished, lots of hot water, reasonable. HA. 2373.

DOUGLAS ST., 2658—Light housekeeping room, on main floor, everything furnished and modern. HA. 6386.

2 ROOMS, kitchenette, everything furnished; also sleeping room. 2669 Douglas. HA. 0851.

124 S. 31ST AVE.—Furnished rooms, $4.50 up; also 3 unfur., $20 mo. HA. 3718.

... AND O—2 nicely furnished rooms. ... 4646. 4931 S. 23d.

Where to Dine. 66

WHERE TO DINE.
IN YOUR OFFICE, YOUR SHOP, DINE ANYWHERE. WE WILL DELIVER A GOOD LUNCH EVERY DAY FOR 25 CENTS. CALL AT. 5996.
STANLEY'S BOX LUNCH.

Where to Stop in Town 67

DID you ever stop at the Hotel Loyal, 16th and Capitol Ave.? Within a square or two of all activities. Roomy rooms and several beautiful suites all newly carpeted and decorated. Excellent coffee shop with cafeteria service.
We both lose if you don't stop here
MODERATE PRICES PREVAIL.

HOTEL SANFORD—19th and Farnam.
HOTEL HENSHAW—16th and Farnam.
Special rates to permanent guests.

HOTEL JEFFERSON, 14th and Capitol Ave. Steam heated rooms. Weekly rates, $4 and up. AT. 2848.

REAL ESTATE—FOR RENT.

Apartments—Furnished. 69

AN APARTMENT YOU CAN CALL HOME
The Austin—35th and Davenport. An arrangement of 4 rooms that is very convenient and homelike. Rent, $75.00. Beautifully furnished at $100.00. Call DRAKE'S JA. 2805, 17th and Howard.

THE ALHAMBRA—DUNDEE
A-1 room 3-room accommodation apartment in Omaha's most beautiful apartment building. $60.00. Also one with a bedroom for $72.50. Call DRAKE'S. JA. 2805, 17th and Howard.

2717 JACKSON—Two-room apts. completely furnished for housekeeping, including electric lights, gas, steam heat, hot and cold water and bath. HA. 2212.

3837 S. TWENTY-THIRD ST.—Furnished or unfur., mod., warm, outside 2-room apt.

ROOMS FOR RENT.

Apartments—Unfurnished. 70

BRAND new Brick Duplex, nearly completed, with or without garages. Make your selection NOW and select your decorations.
N. J. SKOGMAN & SONS,
3118 Cuming St. HA. 7045.
After office hours call
HA. 2175; HA. 6714.

CHOICEST DUPLEXES IN OMAHA, 3513-17, CUMING
Near Cathedral, Technical High, Creighton and St. John church. Just finished 6 rooms tiled bath, furnished breakfast nook, hardwood floors, built-in book cases, fire place, artistic light fixtures, on beautiful French terrace overlooking Bemis park. Call owner, AT. 7173.

$25.00.
Newly decorated 3 and 4-room flats, all modern except heat. Located near 28th and Dewey Ave. Glad to show any time. Evenings call Mr. Peterson, WE. 5982.
A. P. TUKEY & SON.
620 First National Bank Bldg. JA. 4223.

THIRTIETH ST., 608—Three-room flat, in good condition. Mod. ex. heat, $23.50. RASP BROS., 212 Keeline Bldg., AT. 0721.

PETERS TRUST COMPANY
"WHERE OMAHA RENTS."
AT. 0544. 17th and Farnam Sts.

MODERN, partly furnished, furnace heat, sleeping porch, suitable for two people; references required. Phone HA. 2880.

ONE room and 3 room accommodations, laundry privileges, $37.50. 1801 Vinton street. JA. 5637.

NEWLY finished 6-room apt., most desirable location in the city, $97.50. AT. 9903.

APARTMENTS and flats for rent.
PALMER-MUSKIN CO. AT. 8980.
Real Estate Management Specialists.

FOR ONE OF
DRAKE'S 1000 APARTMENTS
Call Jackson 2805.

IDEAL modern large 4-room apt. Heat, light, water furnished. Inquire 3837 So. 23rd St.

FOUR rooms, Selma Terrace, 630 Park Ave. Seybold. AT. 8301. 226 City Nat'l.

STEAM heated, modern apartments, low rent. G. P. Stebbins, 1610 Chicago St.

Business Places for Rent. 71

FOR RENT
Double store; ground floor Peters National Bank with large basement, vault and storage space. Inquire treasurer Bee Publishing Co., Room 204, Peters National Bank.

Modern steam-heated store, $70 month. G. P. Stebbins, 1610 Chicago.

PRIVATE office, furnished. AT. 1506.

Houses for Rent. 72

FIVE-ROOM, all modern, dandy home, 2729 N. 49th St. Immediate possession, one block to car. $45.
SEVEN-ROOM all modern house, 2407 Jones St. $50.
BIRKETT & CO.
350 Peters Trust Bldg. JA. 0633.

FOR RENT.
Six-room modern cottage, $40 per month. 521 South 24th Avenue.
GEORGE AND COMPANY,
AT-lantic 3024.

MY new 7-room modern, oak and enamel finish, 1-car garage home; paved street; close to cathedral. Am going to Chicago. Only $60. AT. 4066; KE. 1732.

HARNEY ST., 3210—6-room heated apartment; janitor service and water, $100 per month. Immediate possession A-1 condition. AT. 9900.

1802 NO. 28TH—Five-room cottage, modern except heat; water rent paid, $30.00 per month. Horace M. Higgins, Ja. 4145.

SARATOGA ST., 2426—7-rm. house in excellent condition, mdrn., garage, $52.50. RASP BROS., 212 Keeline Bldg. AT. 0721.

DOUGLAS ST., 2919—3 r. flat, in excellent condition, modern ex. heat, $18.00. RASP BROS., 212 Keeline Bldg., AT. 0721.

NINE-room house for rent cheap; good district, modern conveniences. Call AT. 4838 or HA. 3946.

4233 EMMETT—A six-room and four-room house; newly decorated.

FOUR ROOMS, downstairs, modern. 4205 Emmet. WA. 2146.

FIVE-ROOM house, modern except heat. 830 S. 21st St. HA. 2238.

6-ROOM modern house, walking distance. JA. 6036.

WILL SELL furniture of a close in 5-room modern house, rent $45.00. Phone HA-6016.

Out-of-town Property. 74

STOCKED FARM for cash rent, near Omaha. Call 1917 Cuming street.

REAL ESTATE—FOR SALE.

City Acreage for Sale 79-A

1½ Acres; 3 blocks to car.
Five-room house, chicken house, garage and other outbuildings; good variety of fruit; a bargain at $3,975 on easy terms. WA. 5032.
J. L. HIATT COMPANY, AT. 9900.

Houses for Sale. 80

S. H. ELWOOD, builder of modern homes. We will help you finance. 419 Sunderland Bldg. JA. 3686.

HALF acre, 3-room home, like new, electric light, $2,950. Very easy terms. WA 7050 evenings.

Houses—North. 81

6 ROOMS AND BATH, $4750
3924 N. 23d, comfortable, nice rooms. All modern, large lot, fruit and shade trees, paved street, near car line; owner leaving city. $1,000 cash. Special large discount for cash above mortgage. See us about this quick.
P. J. TEBBENS CO., JA. 2182.

$200 DOWN
Buys this dandy well-built 5-room bungalow. Modern except gas. Oak floors throughout, $39.50 per mo. JA. 0013. Mr. Vogel.

A DANDY 4-room modern home, chicken house and fruit, near 45th and Bedford Ave. A full basement, cemented; French doors. Can be bought very reasonable AT. 4066. KE. 1732 evenings.

5-ROOM modern bungalow, oak finish, garage, good location, only $4,750. Norris & Norris, AT. 7062.

2823 SEWARD ST.—A-room modern bungalow. $500 cash, balance monthly, Creigh. 608 Bee. JA. 0200.

D. E. BUCK & CO. buy and sell homes

REAL ESTATE—FOR SALE.

Houses—North. 81

FOR SALE BY OWNER—6-room all modern house. WE. 1501.

Houses—South. 82

$4,750, $5,00 CASH—Near Windsor school. 7 rs., mod., oak floors, new shades and decorations. JA. 1426 days, WE. 3263 eve.

LOUIS COHN
Has all kinds of property for sale. Phone MA. 0143. 4823 S. 24th St.

Tesar & Tesar, specialists in S. Side homes.

Houses—West. 83

CLAIREMONT.
NEW COLONIAL BUNGALOW.
Beautiful new 4-room colonial, all large rooms; oak throughout, built-in features, French doors, casement windows, shutters, etc. Close to car line; paved street. A real colonial bungalow. Small cash payment, balance like rent.
TEMPLE McFAYDEN CO.
1505 Farnam St. AT. 9960.

MODERN 5-room stucco house on paved street; near car, churches and schools; newly decorated and in first class condition; only $500 cash, rest like rent. Call Mr. Frank, AT. 9960. Sundays and evenings, WA. 2607.

WILL build to your order on our beautiful lots in Edgewood; very easy terms. Phone AT. 3540.

BARGAIN in Bemis Park district; 8-room modern house; terms; by owner; call, HA. 6374.

COLLINS COMPANY.
Builders of Built Right Homes.
403 Arthur Bldg. Office AT. 3321.

Houses—Benson. 84

BENSON SPECIAL.
Seven-room, two-story, strictly modern home; one large bedroom with extra toilet and lavatory on first floor. Two large lots, splendid shade trees, garage. Owner has moved, is asking $7,000, but would consider offer. Rasonable terms.
OSBORNE REALTY CO.
530 Peters Trust Bldg. JA. 2282.

For Sale—Dundee. 85

DUNDEE BUILDING SITES.
GEORGE & CO.
AT 3024.

For Sale—Florence. 86

NETHAWAY sells to whites only KE. 1409.

Lots for Sale. 88

BUY A LOT IN BONITA ADDITION.
$10 Down. $10 per Month.
M'CAGUE INVESTMENT CO JA. 1345.

FLORENCE FIELD SELLING
Salesmen on grounds every day.
C. W. MARTIN & CO. AT 0187.

Real Estate for Exchange. 89

EXCHANGES of all kinds. S. H. Browne Co., 542 Securities Bldg. AT. 3350.

Wanted—Real Estate. 90

SERVICE AND RESULTS.
Competent sales force.
JA. 2850. GLOVER & SPAIN, Realtors.

WE SELL HOMES, LIST WITH US.
HAMILTON & CO.,
203-4 Neville Block. JA. 0687

HAVE buyers for good homes. Do you want to sell yours? List it with C. A. Grimmel, Realtor. JA. 1615.

SEE us first. Need listings, any location, 5 to 8 rooms. Shopen & Co., Realtors. JA. 4228. 236 Keeline Bldg.

CHAS. W. YOUNG & SON
Real Estate Rentals, Insurance.
1602 City Nat'l Bank AT. 9668.

LIST your home with us for results. GRUENIG REALTY CO., Realtors. Jackson 1966. 1400 First Nat. Bk.

"WE BUILD TO PLEASE"
TEMPLE M'FAYDEN CO.
1505 Farnam St. AT. 9960.

O. T. HAMER.
Investments, Acreage.
1505 Farnam. AT. 9960.

M. A. ANDERSON CO., JA. 5107.
Has buyers for 5, 6 and 7-room houses.

LIST your property with Chris Boyer, notary public. 23d and Cuming Sts.

G. A. SANDELL, Real Estate. AT. 9232.

SLATER & CO., Realtors Keeline Bldg.

WORLD REALTY CO., Realtors. AT. 3492.

WESTERN Real Estate Co. JA. 3607.

Graham Peters Co., sell homes. JA. 0658.

Chas. E. Belman, AT. 5250. Real Estate.

Huettelmaier Real Estate—AT. 8250.

H. W. Volland Co. for Real service. At 9688

Dance or Just Get Around?

DON MAC FARLANE

and competent staff of 25 assistants will teach you. Private and class lessons. Learn the tango and be in vogue.

Kelpine Academy
25th and Farnam
Phone for Engagements

Just for Fun DANCING

GOOD MUSIC — GOOD CROWDS

Thursday, Dec. 6th

Music by the Blackstonians

De Luxe Academy
111 S. 18th St.

Another Elmer Olson Dance

We Have Broken the Bank of Prices on Used Cars

Our Gigantic Used Car Sale Still Continues

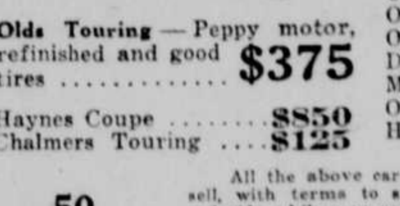

Olds Touring — Peppy motor, refinished and good tires $375

Haynes Coupe $850
Chalmers Touring $125

Studebaker Touring	$250
Chevrolet Sedan	$500
Nash Roadster	$350
Oakland Roadster	$175
Oakland Roadster	$650
Oakland Touring	$175
Oakland Touring	$275
Oakland Touring	$325
Oakland Touring	$425
Oakland Touring	$650
Dort Sedan	$350
Maxwell Sedan	$225
Oakland Coupe	$450
Hudson Sedan	$475

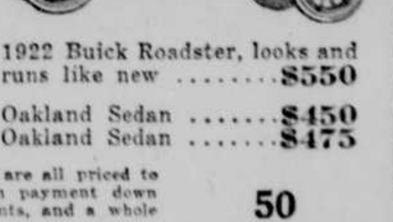

1922 Buick Roadster, looks and runs like new $550

Oakland Sedan $450
Oakland Sedan $475

All the above cars have been put in A-1 condition, and are all priced to sell, with terms to suit. Drive one out with a small cash payment down and ride while you pay the balance on easy monthly payments, and a whole barrel of gasoline free with each used car.

50 Gallons Gas Free 50

Oakland Motor Car Co.
20th and Harney
Open Evenings and Sundays
USED CAR BRANCHES
24th and Lake — 2212 Farnam St. — 24th and O
125 S. Main, Council Bluffs

50 Gallons Gas Free 50