WEATHER FORECAST
Nebraska—Fair Sunday.

THE OMAHA SUNDAY BEE

CITY

VOL. 53—NO. 22. Entered as Second-Class Matter May 28, 1906, at Omaha P. O. Under Act of March 3, 1879. OMAHA, SUNDAY MORNING, NOVEMBER 11, 1923. By Mail (1 year): Daily and Sunday, $5; Sunday, $2.50, within the 4th zone. Outside the 4th zone (1 year): Daily and Sunday, $12; Sunday only, $5. FIVE CENTS

FORMER KAISER'S SON MAY SEEK THRONE
BAVARIANS WANT RUPPRECHT AS KING

Offer Is Declined by Monarch

Is Told All Parties in State Could Be United Under His Leadership.

Call Dictator Traitor

By Universal Service.

Munich, Nov. 10.—King Rupprecht was approached today with a view of inducing him to consent to a proclamation making him king in fact as well as in name.

He was told that the chaos in Munich and Bavaria had come to such a point through the failure of the Hitler-Ludendorff putsch that only he could straighten matters out and bring order, as all parties would unite under him and forget their animosities.

It is learned that Rupprecht categorically rejected the invitation.

A storm of indignation has burst against Dictator Von Kahr, Gentral Von Lossow and Colonel Stisser for the role they played in the putsch. This was the surprising reaction in Munich today. Their explanations that they were compelled to participate by threats are not given credence while the popular feeling runs high at what is baldly characterized as their "betrayal" of their associates, Hitler and Ludendorff.

Riots in Munich.

Dictator Von Kahr is openly called a traitor. There were continual demonstrations on the streets this afternoon against the trio.

In Odeon square there was shooting between the police and the crowds and 2,000 students paraded the streets shouting "down with traitor Kahr; long live Hitler."

Von Kahr withdrew from the government buildings to barracks from which he is now governing while surrounded by troops. The feeling against the reichswehr is such that everywhere they are greeted with desision.

With the reichswehr and police solidly behind him Von Hahr is considered master of the situation and while it is believed he will remain so, the general opinion is that all the other parties to the putsch, including General Von Lossow, Colonel Stisser and General Lundedorff have made themselves entirely impossible.

Hitler Plans Attack.

Hitler has withdrawn with a group of his followers estimated at between 1,000 and 2,000 to the vicinity of Lake Tegernesse in the mountains three hours south of Munich. There is an unconfirmed report tonight that he is preparing to attack Munich.

A small detachment raided a printing establishment where money was being printed.

In Coburg 3,000 men, part of one of the groups of private armies without money or food threaten to take that city.

General Ludendorff tonight again is at his villa on the heights, eating his heart out in bitterness over the desertion of Von Kahr, nervous and almost broken down at the realization of the ridiculous part he played.

Reports sent out of his attempt at suicide are entirely without foundation. He is at home, instead of in prison, and is there upon his word of honor, give to his captors, that he will remain there.

His situation is in no wise relieved by the fact that he was paroled instead of jailed because of being "misled" by Hitler. The story that Ludendorff tried to find death arose from the fact that Friday when he and Hitler marched at the head of Hitler's storm troops to break through the cordon of reichswehr drawn around the war ministry building where a detachment of Hitlerites were barricaded they were fired on by the troops.

According to an authentic story of the occurrence, Ludendorff and Hitler with their men failed to halt when called upon to do so by the reichswehr, whereupon the reichswehr fired.

West Point Teacher and Utica Merchant Wed

West Point, Neb., Nov. 10.—Frank Beckford of Utica, and Miss Colletta Mannfeld of this city, were married at St. Mary parsonage this week. The groom is a business man of Utica, where they will make their home. The bride is a native of this city, and has been a successful teacher.

Cuming Pioneer Dies.

West Point, Neb., Nov. 10.—Frederick Brummond, one of the pioneer settlers of Cuming county, died at the age of 82 years at the home of his daughter, Mrs. John Koehler, at Bancroft. He came to America in 1880 and was one of the early settlers on whom developed the hardships of converting our virgin prairies into their present state of cultivation. He leaves to mourn him, two sons and one daughter, his wife having preceded him in death. He was buried in Zion cemetery along the banks of Cuming creek. Rev. W. E. Hoffman officiated at the funeral services.

Liberty Pioneer Dies.

Beatrice, Neb., Nov. 10.—James Bickett, 85, one of the earliest pioneers of Liberty, died Friday at the home of his daughter, Mrs. C. F. Crocker, at that place. Mrs. Bickett passed away four years ago.

Rodman Wanamaker's Wife Gets Divorce

Mr & Mrs Rodman Wanamaker

Rodman Wanamaker, eldest son of the late John Wanamaker, who succeeded to the control of his father's vast interests in New York, Philadelphia and Paris, has just been divorced in Paris by his wife, who was Miss Violet Cruger, of New York City. She charged desertion. Wanamaker's first wife died in 1900, and he remarried in 1909.

Churches Put on Picture Shows

West Point Congregations Borrow Theater to Raise Funds to Meet Paving Bills.

West Point, Nov. 10.—A number of the churches of this city are giving motion picture entertainments in order to pay for the paving taxes that confront them. Through the courtesy of the Hest Point Cadet band they are allowed the free use of the Auditorium theater.

The first show given by the St. Paul Lutheran church was attended by about 1,000 people. The churches are not giving religious presentations, but rather popular films.

The first entertainment was "The Prince and the Pauper" by Mark Twain. The Congregational church presented Thomas Meighan in "Back Home and Broke." "The Love Piker," starring Anita Stewart, is to be shown by St. John Evangelical congregation.

$70,000 Is Paid for 1,700 Head of Cattle

Norfolk, Neb., Nov. 10.—Seventeen hundred head of white face feeders were sold here yesterday for about $70,000 in cash. The top yearlings brought $7.85.

Farm Union to Meet.

Special Dispatch to The Omaha Bee.

Red Cloud, Neb., Nov. 10.—A meeting of the Red Cloud Farmers' union local has been announced for next Friday evening. After a short program State Representative D. M. Garber will discuss the proceedings of the last legislature.

WHERE TO FIND
The Big Features of
THE SUNDAY BEE

PART ONE.
Page 6—Editorials.
Page 7—Veterans Meet at Fort Omaha to Commemorate Exploits of Fourth Infantry.
Page 9—Tots in Kindergarten Build Model of Woodmen Building.

PART TWO.
Pages 1, 2 and 3—Sports.
Page 4—Automobile Section.
Page 5—Cartoon in Picture Title Contest.
Page 6—Mark Sullivan, Noted Political Writer, Says Dark Horse May Win if Close Race Develops in Republican National Convention.
Page 7—Markets.
Pages 8 and 9—Classified Advertising.
Page 10—Book Reviews.

PART THREE.
Pages 1 to 5—Society.
Page 5—"Married Life of Helen and Warren."
Page 6—Shopping With Polly.
Page 7—Amusements.
Pages 8 and 9—Movies and "A Study in Pisca-tology" by O. O. McIntyre.
Page 10—H. G. Wells Engages Winston Churchill in Verbal Combat.

PART FOUR.
Four Pages of Most Popular Comics.

MAGAZINE SECTION.
Pages 1 and 2—"How to Treat a Woman," a Story of Merriment and Sentiment, by Archibald Marshall.
Page 3—Mary Roberts Rinehart for the First Time Writes Her Own Love Story; Abe Martin "On th' Auto Outlook."
Pages 4 and 5—The "Girl-in-the-Pie" That Keeps Bobbing Up, Telling How Rich Artist Is Unable to Live Down Memories of Spicy Dessert He Served at Famous Dinner.
Pages 6 and 7—Happyland for the Kiddies.
Page 8—Fashion Fanny.

ALCOGRAVURE SECTION.
Four Pages of Interesting Pictures

States Join Fight for Freight Cut

Nebraska Railway Commissioner to Appear Before Interstate Commerce Official at Kansas City.

Boon to Grain Growers

By R. H. PETERS,
Staff Correspondent of The Omaha Bee.

Lincoln, Nov. 10.—Grain shippers, and that includes a large percentage of the population of Nebraska, will turn their eyes the coming week to Kansas City, where railway commissioners of the grain belt states will present to Interstate Commerce Commissioner Aitchison all available information favoring a reduction in grain transportation charges.

For Nebraska, Thorne Browne will appear, armed with documents that will be used in the fight, and a fight it will be, for a 10 per cent scaling down of rates, both west of Chicago and export.

A belief has been held by some persons that the railroads would grant the reduction asked, purely as a matter of policy and because their chiefs approved it. They have been far from the truth, for the reduction will come only if ordered by the interstate commerce commission. Even President Coolidge got "no" for an answer when he suggested that a lower rate might be advisable.

Nebraska shippers are primarily interested in rates to Chicago, but export rates are bound to play a large part in the evidence produced showing why they should be cut. Export shippers point out that not only is the American grain grower fighting the handicap of a higher production cost than Canada, and this applies of course to wheat, but the Canadian Pacific, with the aid of the government, has allowed a favorable rate to the seaboard, that increases the difficulty of the American grain grower seeking to sell a portion of his crop abroad.

Opponents of the rate reduction declare that should export rates in the United States be brought more in line with the Canadian tariff, Canada will reply with another reduction. That remains to be seen.

It is difficult to estimate what a 10 per cent rate reduction will mean to the Nebraska farmer, but with the tremendous corn crop now coming into the market it will be a sizeable sum and one that can well be used in farming districts that have known lean years since 1920.

Train Demolishes Auto; Driver Safe With Bruises

Wood River, Neb., Nov. 10.—Westbound mail train No. 9 struck the sedan car driven by Joe Knight, at the railroad crossing west of town, entirely demolishing the car. The driver escaped with a few minor bruises.

Burial of D. M. Amsberry in Broken Bow Today

Broken Bow, Neb., Nov. 10.—The funeral of Darius M. Amsberry, former secretary of state, who died Wednesday night in Lincoln, will be held in Broken Bow tomorrow. There was a short service in Lincoln yesterday, but the burial will be here.

Nebraska and Denver Insurance Firms Merge

By Associated Press.

North Platte, Neb., Nov. 10.—Merger of Fidelity Reserve Insurance company with, headquarters here, with the Mountain States Insurance company of Denver, Colo., was announced this afternoon by F. L. Temple, president of the local company, following a meeting of the policy holders.

Shooting Out of Season Costs Man Fine of $50

Special Dispatch to The Omaha Bee.

Sturgis, S. D., Nov. 10.—Arthur Walker of Newell was brought here yesterday by Deputy State Game Warden Edholm and given a hearing for killing prairie chickens out of season. Walker was fined $50. It is said other arrests will follow.

Town to Have Light Service.

Special Dispatch to The Omaha Bee.

Plainview, Neb., Nov. 10.—The city council of Osmond, a town a few miles east of here, is negotiating with the Tri-State Electric company to furnish that town with electric lights and the people there expect to have a 24-hour service soon. The Tri-State company will furnish the lights by extending their line from McLean to Osmond.

Wahoo Women Celebrate.

Wahoo, Neb., Nov. 10.—The Woman's club held a banquet Thursday evening in honor of its 10th birthday anniversary. Toasts taken from the word "ship" were rendered in many pleasing ways.

West Point Teacher Quits.

West Point, Neb., Nov. 10.—Miss Elsie Koch, kindergarten teacher here, has resigned her position, to take effect at Christmas time

Mother Spurned by Bride for Mate Sues for Annulment of Marriage

It was for the girl to choose between her mother and a suitor of long standing, and the man she had married.

She chose the man she had married, despite the pleas of the forlorn suitor and the tearful mother. But late yesterday, finding tears to no avail, the mother resorted to the courts, filing a petition asking that the marriage of her daughter be annulled.

The daughter is Mrs. Rose Keesey, 16, bride of Eugene Keesey, 24. The rejected suitor, who claims he was engaged to Rose and had prepared a home for her in South Omaha, is Harold Hughes, 26.

The mother, Mrs. Mary Bukowski, asks that her daughter's marriage be annulled on the alleged grounds that Keesey tricked Rose into the marriage and misstated her age when he obtained a license to wed in Council Bluffs.

As the mother points out, Rose is a minor and the marriage, both by Nebraska and Iowa law, is not valid without the consent of her parents, which is emphatically not forthcoming. The mother also asks the court for an order preventing the husband from calling on or communicating with Rose while the case is pending.

Rose was released this morning from the detention home, where she had been sent upon her mother's appeal to the judge and from which she ran away Monday night.

The crisis came in District Judge Day's juvenile court Saturday morning. The judge permitted Rose to choose between her husband and mother. Her choice was made for the husband, with little hesitation.

The young bride left the courtroom with her mother and Hughes, but in the corridor she ran to the arms of Keesey, her husband.

Before leaving, however, she slipped a note into her suitor's pocket, but he would not reveal its contents.

"That man shall not have my daughter," wept the mother.

And a little later she started the legal fight to keep the girl from the young husband.

Court Order Closes Home for One Year

Judge Woodrough "Padlocks" South Side Residence for Alleged Liquor Law Violation.

Federal Judge Woodrough Saturday morning placed the first padlock on a private residence for violation of the liquor law.

Injunction against 64 more places will be asked before the drive against such alleged liquor nuisances is completed, according to Robert Samardick, federal prohibition agent.

The home of Cora Norman, 4719 South Twenty-seventh street, was closed with a permanent injunction by Agent Samardick yesterday on account of further proof of the sale of liquor following a temporary injunction made last July.

Mrs. Norman has been given one week to move out of her home before the padlock is put into use. The house will remain locked for one year, said Mr. Samardick. It will not be opened unless bond is given by the Omaha Building and Loan association, which is said to be the owner.

Husband Doesn't Want His Wife Back, He Says

"I don't want my wife back, she can live with the man with whom she was arrested. I served time in the penitentiary for her and she betrayed my confidence."

This is what Stephen Krieder, husband of Velora Krieder who was taken in custody with Floyd Lake of Munroe, Neb., at the Plaza hotel, told a reporter for The Omaha Bee. Lake was given 15 days in jail while Mrs. Krieder was placed in the detention hospital.

Krieder denied that he would take his wife back nor he did cause their arrest, he stated. Krieder's children are with his folks in Tekamah, Neb.

Krieder served 22 months of a 10 year sentence in Anamosa prison for forgery in Marshalltown, Ia.

Tecumseh Woman Dies at Age of 95 Years

Tecumseh, Neb., Nov. 10.—Mrs. Ann Schloesser died at her home here today, after being in failing health for some time. She was born in Switzerland and reached the advanced age of 95 years, eight months and nine days. Mrs. Schloesser had been twice married. A daughter by the first union, Mrs. John Davidson, lives at St. Louis. There are two daughters by the second marriage, Mrs. Benson Harmon of Lincoln and Mrs. Emma Bense of Tecumseh. Burial will be next Monday.

Women of A. O. H. Guests at St. Marys School Wed.

Women's auxiliary, A. O. H., will be entertained at St. Mary school hall Wednesday evening, November 14. Mrs. Maguire and Mrs. Brosnham will be hostess.

Baby Walks Now

So Mrs. Murdarcer of Spaulding street has turned the useless baby carriage into welcome cash. Mrs. Murdarcer placed a Bee for sale advertisement for one week—sold the carriage in three days, then took her advertisement out. She says that Bee Want Ads get results and are ever so much less expensive. Sell YOUR unused articles. Phone AT lantic 1000 and place a Bee Want Ad.

IT'S RESULTS THAT COUNT

Help Keep Tiny Tots' Feet Warm All This Winter

The Omaha Bee Shoe Fund Is Open for Your Contribution Get in Now.

Cold, wet weather is ahead for months. And, in Omaha, are many little feet that have no other chance for protection than The Omaha Bee Free Shoe fund.

In past years thousands of pairs of shoes have been provided with money contributed to this fund.

Will you be one of the givers this year? What you give may save a little child of the very poor from fatal illness.

Order For Shoes.

Children whose parents cannot provide shoes are taken by their school teachers to the office of Truant Officer Carver in the city hall. There they get an order for the shoes and this order they exchange at the store for the shoes.

No "overhead" in this fund. The workers work without pay. Your dollar is 100 per cent efficient.

Address your contribution to "Free Shoe Fund, The Omaha Bee." Checks may be made out to "Free Shoe Fund."

Contributions will be acknowledged in this column.

The Omaha Bee	$5.00

Workman Hurt in Fall From 15-Foot Scaffold

Ed A. Lynch, workman employed at the Technical High school, Thirty-third and Cuming streets, suffered severe injuries about the head and face and a possible fractured jaw when he fell 15 feet from a scaffold in the gymnasium of the building Saturday afternoon.

He was attended by a police surgeon and removed to his home.

Governor Bryan Goes on Big Squirrel Hunt

Special Dispatch to The Omaha Bee.

Tecumseh, Neb., Nov. 10.—Gov. C. W. Bryan, Charles A. Lord, G. W. Hassett, R. F. Reynolds and Edgar Reynolds of Lincoln came to Tecumseh to engage in the annual squirrel hunt here today. Those to join in the hunt at Tecumseh were Dr. A. P. Fitzsimmons, J. B. Douglas, Judson Douglas, Oscar Douglas, George Carmine, Harry Phelps and L. B. Haskett.

This hunt has been an annual event for a number of years.

Antelope County Corn Survives Hail Storm

Elgin, Neb., Nov. 10.—Late in the summer the southern part of Antelope county was visited by a disastrous hail storm. The worst part of this was a few miles south of Elgin. At that time it was thought that many of the fields were entirely ruined. This proved to be true only in a few fields. The farmers are now snapping this corn and selling it to the feeders for 75 cents per hundred pounds, thus realizing considerable from a crop which was thought to be entirely ruined.

Oklahoma Bank Looted; Station, Agent Is Shot

Lawton, Okla., Nov. 10.—J. W. Baker, station agent of the St. Louis & San Francisco railroad at Elgin, 15 miles north of here, was wounded today in an exchange of shots with three bank robbers following the looting of the Bank of Elgin. The robbers escaped with several sacks of silver and an undetermined amount of currency, with a posse of citizens at their heels.

Shenandoah to Have Lights

Shenandoah, Ia., Nov. 10.—William W. Berger of Omaha, contractor, arrived Friday morning and will begin at once the construction of the municipal plant for the business district lights. The engine and cable have not arrived yet, but he will proceed to build the foundations for the electrolier posts.

Pioneer of Omaha Dies in Hospital

Death Takes John A. McShane Following Illness of Two Months; Here Half Century.

First Stockyards Head

John A. McShane, 73, died at 4:30 Saturday afternoon in St. Joseph hospital after an illness of two months. He is survived by his wife; a daughter, Mrs. W. D. Hosford; a brother, Phil McShane of Long Island, N. Y., and a sister, Mrs. Ellen Cannon of Omaha. All were here when he died. His son died in 1916.

For more than half a century John A. McShane was prominent in the business life of Omaha. He was born on a farm in Ohio, August 25, 1850, and came to Omaha when he was 21.

First Stockyard Head.

Here he associated himself for a time with the business enterprises of which Edward Creighton was the moving genius including the building of the telegraph line through to the Pacific coast.

He acquired large holdings of real estate and grew in wealth with the growth of the city. The McShane Lumber company was his largest business enterprise. This company acquired large timber holdings in Texas and other states.

He was one of the organizers and the first president of the Union Stockyards company.

Active in Politics.

Mr. McShane took an active interest in politics and served one term in congress, as well as terms in the state legislature.

For years the family home was at Thirty-seventh and Jackson streets, but in the last few years he and Mrs. McShane lived at the Blackstone.

He was a nephew of the late Count John A. Creighton. Besides his immediate relatives he is survived by numerous nieces and nephews.

Gravel Roads in Madison County

Permanent Highway Plan Under Way With Federal Aid at Norfolk.

Norfolk, Nov. 10.—The first step to gravel all Madison county roads was taken by Madison county commissioners at a meeting here. The plan is to have the roads to Madison and Battle Creek surfaced by next summer. Federal aid will be taken advantage of by Madison county.

Approximately $14,000 will be expended in the first gravel project under the first permanent road program of the county through federal aid. The Madison county commissioners took their cue from Cedar county commissioners who will let contracts for 40 miles of gravel this winter through federal aid.

Aged Nebraska Man Dies on West Coast

Tecumseh, Neb., Nov. 10.—Henry F. Sapp, 90, a pioneer settler of Johnson county, died at Los Angeles, Cal. He was an old soldier and located here at the close of the civil war. He was twice married, his first wife being Miss Hattie Schnoover of Brownville. They had six children. Mr. Sapp's second wife was Mrs. Emma Carman of Tecomseh, and they had four children, all of whom live in California. The Sapp family moved from here to Nuckolls county, back to Tecumseh and later to California.

Young Beatrice Couple Are Married in Lincoln

Special Dispatch to The Omaha Bee.

Beatrice, Neb., Nov. 10.—Rexford W. Plank, 23, and Miss Carolyn E. Lang, 23, both of this city, were married at Lincoln yesterday. The groom is a son of Mr. and Mrs. T. J. Plank and the bride, the daughter of Mr. and Mrs. Victor Lang, old residents of Beatrice.

Rosebud Celebrates Peace.

Colome, S. D., Nov. 10.—The only Armistice day celebration in the Rosebud from Burke west was held here today. Football, turkey shoot, elk meat for supper, and an address by State Commander Stephens of Pierre were headliners.

Married in Council Bluffs.

The following persons yesterday obtained marriage licenses in Council Bluffs:

Elbert Gearhart, Neola, Ia.	22
Wilma Stuba, Minden, Ia.	20
William Lindermine, St. Louis, Mo.	21
Mable Peck, Central City, Neb.	18
O. Roan, Council Bluffs	27
Marie Doyle, Council Bluffs	20
Ralph Cessna, Council Bluffs	26
Helen Grabill, Council Bluffs	18
John Geff, Nebraska City, Neb.	21
Alice McVey, Nebraska City, Neb.	21
Albert Lehs, Omaha	23
Ruby McWilliams, Omaha	21
Seymour Smith, Omaha	21
Dorothy Thornton, Omaha	19
William Smith, Omaha	21
Helen Lougnecker, Omaha	21
Jacob Stock, Omaha	28
Anne Hamilton, Council Bluffs	39
Joseph Satrapa, Omaha	23
Marie Vorel, Omaha	22

Former Congressman Who Dies In Hospital

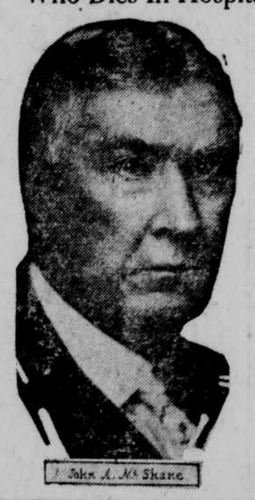

John A. McShane

Shuman Removed as Prosecutor in North Platte

Judge Tewell Criticises Grand Jury System in Connection With Souder Case.

North Platte, Neb., Nov. 10.—Will E. Shuman was barred by Judge John L. Tewell in district court here today from continuing as special prosecutor in the trial of former County Treasurer Samuel M. Souder, who is under indictment on 149 charges of embezzlement, forgery and arson.

Judge Tewell, in sustaining defense motion to oust Shuman, also ruled on plea o fabatement, which plea was denied in all cases. After the above decisions, Judge Tewell indicated that he might quash the forgery indictments brought against Souder in connection with alleged forgery of tax duplicates, but allowing the check-forgery indictments to stand. The judge's rulings followed a full day of arguments, which was preceded by two days of testimony.

Criticises Grand Jurors.

In announcing the rulings the judge expressed his opinion of the grand jury system of bringing suspected persons to trial.

"The system of rand juries," he declared, "has outgrown its usefulness. The filing of complaints is much simpler and is freer from possibilities of errors. There scarcely ever is any excuse for calling of a grand jury. The question involved in the case, however, is not of the demerits or merits of the grand jury system, but is based upon whether the grand jury which indicted the defendants was properly called. There were no mishaps or wrong procedure in the calling of this grand jury."

Defend Tax Payers League.

Judge Tewell said he was inclined to believe that all of the charges against Souder could have been contained in one indictment instead of being spread over 121 counts, as is the case with the embezzlement charges. This, he said, was also in line with arguments of attorneys for defense, who alleged that 149 indictments were returned against Souder for "the sole purpose of poisoning the minds of the people of the county against him."

The judge said that the fact that four or five members of the Taxpayers' league, which was largely responsible for investigation of the affairs of the county offices, which resulted in the indictments, did not necessarily disqualify them. "It is my understanding," he said, "that the league was organized by a cool headed group of citizens, not by a group of reds."

Shuman Taxpayers' Head.

Shuman is president of the Lincoln County Taxpayers' league and has been active in ivestigation of county affairs for nearly a year.

Defense sought to show that he had been "too ardent and too earnest" in his activities to be a fair prosecutor.

In ruling on the Shuman case, Judge Tewell said that under the circumstances, he would enter an order removing Shuman as prosecutor in trials of Sam Souder. Judgement was reserved on other cases.

Motions for change of venue were filed late this afternoon. They probably will not be argued before Tuesday morning.

Died at Bancroft.

West Point, Neb., Nov. 10.—Thomas Dowd passed away at his home in Bancroft on Wednesday. He was a well known citizen of Cuming county.

The Weather

For 24 hours ending 7 p. m., November 10:

Temperature.

Highest, 52; lowest, 44; mean, 44; normal, 41. Total excess since January 1, 1923.

Relative Humidity. Percentage—7 a. m., 86; noon, 56; 7 p. m., 42.

Precipitation, Inches and Hundredths—Total, 0. Total since January 1, 30.97; excess, 0.92.

Hourly Temperatures.

6 a. m.	47	1 p. m.	49
8 a. m.	44	2 p. m.	51
7 a. m.	47	3 p. m.	52
8 a. m.	47	4 p. m.	52
9 a. m.	49	5 p. m.	[illegible]
10 a. m.	51	6 p. m.	57
11 a. m.	54	7 p. m.	[illegible]
12 noon	59	8 p. m.	55

Ex-Crown Prince Is in Germany

Makes Dash From Exile for Silesia Where He Will Be "Country Gentleman."

Powers Helpless to Act

By International News Service.

London, Nov. 10.—Tonight for the first time in five years the former German crown prince, Frederick Wilhelm, was back upon German soil. He was speeding toward Silesia to settle upon his estates at Oels as a country gentleman.

His dramatic dash from exile upon Wieringen island for the German frontier at dawn caused a sensation in Europe.

Allied circles are frankly apprehensive that Wilhelm's return is likely to be marked by a recrudescence of monarchist activity. It is learned from German sources that the Berlin government exacted a promise from him that he will never leave his Silesian estates nor meddle in German politics.

Official opinion in London is that the allies are powerless to act beyond lodging a protest.

Wilhelm spread the news that he was going to Doorn to visit his father, the former kaiser, thus throwing reporters off the scent. When it was learned that this story was a hoax investigation at The Hague revealed that both Holland and Germany had granted Wilhelm permission to cross the frontier.

The dash from Wieringen was made in two motor cars, one containing Welhelm, his personal aid and the mayor of Wieringen; the other containing baggage.

The former crown prince chose the exact day to return home that the allied council of ambassadors in Paris sent to notes bearing upon his plans. One to the Dutch government requested it to refuse Wilhelm permission to leave the country; the other to Berlin protested against Wilhelm's return.

Wilhelm had the necessary passports from the Dutch and German governments and the frontier guards did not attempt to stop him.

Fire Destroys Printing Plant

Fremont, Neb., Nov. 11.—Fire believed to have started from an overheated furnace, broke out in the plant of the Chappell Printing company in the heart of the business district, about 8 this morning, causing damage estimated about $10,000.

Waste paper stored in the basement near the furnace caught fire in some maner and the entire rear of the building was a mass of flames by the time the fire department arrived. The flames were confined to the building after several streams were directed at the base of the fire. The damage is protected by insurance.

Widow of Former Minister at Waverly Dies in Iowa

Special Dispatch to The Omaha Bee.

Beatrice, Neb., Nov. 10.—Mrs. Magdeline Kaatz, widow of the late Rev. E. C. Kaatz, who died here in 1921, passed away at her home at Waverly, Ia., after a brief illness, aged 35 years. The body will be brought here for burial and funeral services will be held from Kistleman's church northeast of the city Sunday afternoon.

Auburn to Have More Paving.

Auburn, Neb., Nov. 10.—A special meeting of the city council was held Thursday night as a hearing of those opposed to the paving of Central avenue, one of the main streets. However, a petition with the signatures of 64 per cent of the property owners on this street was presented and the protestors were defeated.

By making this decision, the city will get the benefit of a federal loan which is $3,000 more this year than it will be next. Pavement will be extended to the cemetery from the edge of the city limits, making a total of about five miles of paving for the city.

Rosebud Churchmen Meet.

Colome, S. D., Nov. 10.—The annual meeting of the Rosebud deanery was held in Colome Sunday. Representatives were present from Bonesteel to White River. Bishop Burleson of Sioux Falls was the speaker. Mrs. Paul H. Barbour, who had spent 11 years in mission work in China, was also present for the afternoon program.

Beatrice Man Dead in Iowa.

Beatrice, Neb., Nov. 10.—Lewis E. Hansen, 34, died suddenly Friday at his home in Clarinda, Ia., according to a telegram received from his sister, Mrs. Howard Green. The body will be brought here for burial. He is survived by his mother, two brothers and three sisters.

Wahoo Stores Combine.

Wahoo, Neb., Nov. 10.—The Stratton Hardware company has sold out to the Lehmkul Hardware company and Torell Brothers