Man Awarded $400 for Injury to Car in Crash

Damages of $400 were awarded to Walter W. Watt from Edward Van Buren for a collision which took place December 21, 1920. Van Buren's car skidded into that of Watt at the corner of Thirty-eighth and Dodge streets, smashing up the car and bruising its occupant.

The Question of Gray Hair

EVERY woman must meet it. Let Brownatone answer it for you. This superior hair tint surely restores to gray, faded or streaked hair its exact original shade. Quick in action and permanent in effect. Satisfactory results to thousands of women and absolute harmlessness to hair, scalp and skin have made Brownatone the largest selling hair tint in the U. S. and Canada. Easily applied. Not affected by shampooing or any other hair treatment. Convince yourself. Send 10c for trial bottle. On sale everywhere—50c and $1.50.

The Kenton Pharmacal Co.
616 Coppin Bldg., Covington, Ky.

BROWNATONE
Tints Gray Hair Any Shade

ITCHY RASH ON SON'S FACE

Became Inflamed and Sore. Cuticura Healed.

"My small son had a rash break out on his face. At first I paid no attention to it, but the trouble kept getting worse, became inflamed and sore, and he was very fretful. The breaking out itched and burned causing him to be very restless, and he kept me awake nights.

"I sent for a free sample of Cuticura Soap and Ointment and after the first few applications I could see an improvement. I purchased more and in five weeks he was healed." (Signed) Mrs. F. M. Snyder, 49 Walnut St., Oberlin, Ohio.

Use Cuticura for all toilet purposes.

Samples Free by Mail. Address: "Cuticura Laboratories, Dept. H, Malden 48, Mass." Sold everywhere. Soap 25c. Ointment 25 and 50c. Talcum 25c. Cuticura Soap shaves without mug.

ADVERTISEMENT.

IF CONSTIPATED, SICK, BILIOUS

Harmless Laxative for the Liver and Bowels

10¢

Feel fine! No griping or inconvenience follows a gentle liver and bowel cleansing with "Cascarets." Sick Headache, Biliousness, Gases, Indigestion and all such distress gone by morning. For Men, Women and Children—10c boxes, also 25 and 50c sizes, any drug store.

ADVERTISEMENT.

INDIGESTION, GAS, STOMACH MISERY

Chew a few Pleasant Tablets Instant Stomach Relief!

The moment "Pape's Diapepsin" reaches the stomach all distress goes. Lumps of indigestion, gases, heartburn, sourness, fullness, flatulence, palpitation, vanish.

Ease your stomach now! Correct digestion and acidity for a few cents. Druggists sell millions of packages.

ADVERTISEMENT.

BUNIONS!

Pain Stops Instantly—Hump Vanishes

TRY IT AT MY RISK

New, marvelous solvent to treat bunions. Stops pain instantly—banishes the ugly hump and tired, achy, swollen, burning condition. You can wear a smaller shoe with comfort. Test it at my risk. First trial convinces. No clumsy apparatus, no rubber mould or protector, no uncomfortable leather shield or felt pad, no plaster, nor messy liquid. It is PEDODYNE, The Complete Bunion Treatment. You will say it is wonderful—amazing, so quick, so sure does it act. Don't waste time and money on useless methods. Don't suffer. Try PEDODYNE at my risk. Write today before you do another thing. Just say "I want to try PEDODYNE." Address

KAY LABORATORIES, Dept. K-402.
186 No. LaSalle St., Chicago, Illinois.

Former Minister to Denmark Is Ill

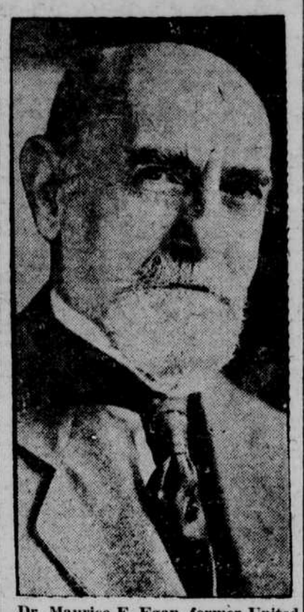

Dr. Maurice F. Egan, former United States minister to Denmark, who is seriously ill at his summer home at Beach Haven, N. J.

New Trial Asked in Breach of Promise Suit by Loser

Special Dispatch to The Omaha Bee.

Aurora, Neb., Oct. 13.—Attorneys for Robert L. Pierson today filed a motion asking for a new trial to set aside the verdict of $15,000 rendered several days ago in favor of Ada L. Goethe, who sued Pierson for breach of promise.

Attorneys allege that the verdict is excessive and was the result of passion and prejudice rather than of reason on the part of the jury.

Miss Goethe asked for $25,000 damages, alleging that under promise of marriage Pierson had deceived her.

Boone County Teachers Hold Annual Institute

Special Dispatch to The Omaha Bee.

Albion, Neb., Oct. 13.—One hundred school teachers were here attending a three-day session of the county teachers' institute.

The instructors and lecturers present were Dr. R. M. Shreves of Denver, formerly head of the Kearney Normal school; Prof. J. G. Masters, principal of Central High school of Omaha, and Miss Mabel Snodaker, Iowa City, Ia.

Electric Pilots.

Christiania, Oct. 13.—Experiments in navigating ships through the dangerous fairways of the Scandinavian fjords by means of a sunken electric cable have been approved by a committee of Norwegian naval experts, and it is believed will have far reaching effects in the pilot branches of navigation.

The experiments have been going on for some time at the Norwegian naval station at Horten with the "electric pilot," and have aroused the interest of the naval experts of all countries who gathered there to watch the operations.

Army Orders

Capt. Nels E. Stadig, infantry, Waterloo, Ia., will proceed to Mason City, Ia., on duty in connection with the instruction of the Iowa National guard. Upon completion of this duty he will return to his proper station.

Capt. P. M. Keating, infantry, Sioux City, Ia., will proceed to LeMars, Ia.; Storm Lake, Ia., and Sheldon, Ia., on duty in connection with the instruction of the Iowa National guard. Upon completion of this duty he will return to his proper station.

Capt. E. S. Pegram, jr., corps of engineers, Kansas City, Mo., will make three visits of instruction to units of the Missouri National guard at St. Joseph, Mo., during the second quarter, fiscal year, 1924. Upon completion of each visit he will return to his proper station.

Maj. T. W. Hammond, infantry, St. Paul, Minn., will proceed to Sauk Center, Minn.; Park Rapids, Minn.; Bemidji, Minn., and Long Prairie, Minn., on duty in connection with the instruction of the Minnesota National guard. Upon completion of this duty he will return to his proper station.

Lieut. Col. J. A. Thomas, coast artillery corps, will proceed to St. Paul, Minn., and Minneapolis, Minn., on duty in connection with the organized reserves. Upon completion of this duty he will return to his proper station.

First Lieut. Clifford Smith, quartermaster corps, having reported at Seventh corps headquarters is assigned to duty in the office of the corps area quartermaster with station in Omaha.

First Lieut. Martinus Stenseth, air service, executive officer, 312th squadron (observation), 88th Division air service, in addition to his other duties, is detailed as instructor, air service, nondivisional group. Lieutenant Stenseth is relieved from station at Des Moines, Ia., and will proceed to Minneapolis, Minn., and take station.

The following leaves of absence have been granted: Capt. J. J. Nealon, 31st infantry, now under orders to proceed to Fort Crook, Neb., from Manila, P. I., two months and 15 days, with authority to travel in Europe. Capt. W. P. A. T. Von Hartugg, finance department, now under orders to proceed from Manila, P. I., to these headquarters for duty, three months, effective upon arrival in the United States.

Reserve Officers, 88th Division.

R. E. Simonsen, Marcus, Ia., appointed second lieutenant, Vet., O. R. C.; E. J. Tanquist, Alexadria, Minn., appointed first lieutenant, medical, O. R. C.; T. J. Thomsen, Wahpeton, N. D., appointed major, infantry, O. R. C.; A. G. Siverson, Wanamingo, Minn., appointed first lieutenant, infantry, O. R. C.; F. L. Mc Daniels, Morris, Minn., appointed captain, infantry, O. R. C.; G. H. Auffinger, jr., Minneapolis, Minn., appointed second lieutenant, F. A., O. R. C.; H. O. Ross, Minneapolis, Minn., appointed second lieutenant, A. S., O. R. C.; A. R. Buckingham, Austin, Minn., appointed second lieutenant, A. S., O. R. C.; A. H. Heigeson, Regan, N. D., appointed second lieutenant, A. S., O. R. C.; B. S. Michael, Sioux City, Ia., appointed second lieutenant, A. S., O. R. C.; L. L. Forbes, Mason City, Ia., appointed captain, infantry, O. R. C.; G. W. Conary, Minneapolis, Minn., transferred to C. A., O. R. C.

Reserve Officers 89th Division.

P. S. Thompson, Watertown, S. D., appointed second Lieut., Inf., O. R. C.; C. E. Earnest, Clay Center, Kan., appointed major, medical O. R. C.; N. H. Attwod, Omaha, appointed captain, medical O. R. C.; G. W. Dishong, Omaha, appointed major, medical O. R. C.; C. D. Manany, Sioux Falls, S. D., appointed captain, infantry, O. R. C.; L. L. Walker, Columbus, Neb., appointed major, infantry O. R. C.; A. Raymond, Omaha, appointed colonel, infantry O. R. C.; U. S. Weany, Junction City, Kan., appointed first lieutenant, J. A. G., O. R. C.; C. A. Tharp, Leavenworth, Kan., appointed captain, J. A. G., O. R. C.; H. H. Corbin, Yankton, S. D., appointed captain, F. A., O. R. C.; L. A. Miller, Quenemo, Kan., appointed first lieutenant, A. S., O. R. C.; V. M. Young, Columbus, Neb., appointed second lieutenant, A. S., O. R. C.; C. E. Young, Marquette, Neb., appointed second lieutenant, A. S., O. R. C.; S. M. Kier, Lincoln, Neb., appointed second lieutenant, A. S., O. R. C.

Reserve Officers 102d Division.

H. D. Campbell, Kansas City, Mo., appointed major, engineer O. R. C.; J. W. Riley, Wright City, Mo., appointed second lieutenant, Vet., O. R. C.; M. P. Arbuckle, St. Louis, Mo., appointed major, medical O. R. C.; H. E. Penton, Lonoke, Ark., appointed first lieutenant, infantry O. R. C.; F. D. Stillman, Richmond Hights, Mo., appointed first lieutenant, infantry O. R. C.; E. Groh, St. Louis, Mo., appointed captain, infantry O. R. C.; C. F. Lovan, Springfield, Mo., appointed second lieutenant, infantry O. R. C.; A. Frederickson, Hamilton, Mo., transferred to cavalry O. R. C.; J. R. Hauss, Burlington Junction, Mo., appointed second lieutenant, F. A., O. R. C.; F. Poindexter, Kansas City, Mo., appointed second lieutenant, A. S., O. R. C.; S. M. K. Lohman, Jefferson City, Mo., appointed second lieutenant, A. S., O. R. C.; C. N. Olson, Excelsior Springs, Mo., appointed second lieutenant, A. S., O. R. C.

Tecumseh Woman Dies.

Tecumseh, Neb., Oct. 13.—Mrs. Katherine E. Taylor, 77, widow of the late William K. Taylor, of Tecumseh, died here today. Mrs. Taylor was born at Gloucester, England.

LEGAL NOTICES.

NOTICE TO CONTRACTORS.

Sealed bids will be received by the Mayor and City Council of the City of Albia, Iowa, until 2 p. m. o'clock of October 30, 1923, for the furnishing of all labor and material necessary for the construction of an impounding dam requiring approximately 62,000 cubic yards of embankment and 1,000 cubic yards of reinforced concrete core wall, spillway and pavement.

All bids must be accompanied by a certified check or bidder's bond to the amount of 10 per cent of bid. Checks to be in separate envelope and made payable to the City of Albia, Iowa. Check or bond to be forfeited in case successful bidder fails to enter into contract to carry out the work. Checks or bonds of unsuccessful bidders to be returned at once. Council Reserves the Right to Reject Any and All Bids.

Plans and specifications may be obtained from the City Clerk of Albia, Iowa, or from Brown & Cook, Engineers, Ottumwa, Iowa, upon receipt of a deposit of $10.00. This deposit to be returned in full upon return of plans and specifications in good condition.

The above work will be paid for in cash on monthly estimates.

J. H. ELDER, Mayor.
R. A. PHILLIPS, City Clerk.
O-14-21.

ADVERTISEMENT.

"DANDERINE"

Girls! A Gleamy Mass of Thick, Beautiful Hair

35-cent Bottle does Wonders for Lifeless, Neglected Hair

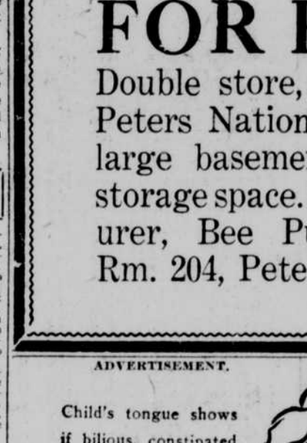

An abundance of luxuriant hair full of life and luster shortly follows a genuine toning up of neglected scalps with dependable "Danderine."

Falling hair, itching scalp and the dandruff is corrected immediately. Thin, dry, wispy or fading hair is quickly invigorated, taking on new strength, color and youthful beauty. "Danderine" is delightful on the hair; a refreshing, stimulating tonic—not sticky or greasy! Any drug store.

FOR RENT

Double store, ground floor Peters National bank, with large basement, vault and storage space. Inquire Treasurer, Bee Publishing Co., Rm. 204, Peters Nat'l bank.

ADVERTISEMENT. ADVERTISEMENT.

Child's tongue shows if bilious, constipated

GIVE "CALIFORNIA FIG SYRUP"

Dependable Laxative for Sick Baby or Child — Harmless!

Hurry Mother! Even constipated, bilious, feverish, or sick, colic Babies and Children love to take genuine "California Fig Syrup." No other laxative regulates the tender little bowels so nicely. I sweetens the stomach and starts the liver and bowels without griping. Contains no narcotics or soothing drugs. Say "California" to your druggist and avoid counterfeits. Insist upon genuine "California Fig Syrup" which contains directions.

ADVERTISEMENT. ADVERTISEMENT.

Physician Explains Who Should Take Nuxated Iron

Practical Advice on How to Help Build Up Great Strength, Energy and Endurance

"Lack of iron in the blood not only makes a man a physical and mental weakling, nervous, irritable, easily fatigued, but it utterly robs him of that virile force, that stamina and strength of will which are so necessary to success and power in every walk of life," says Dr. Emile Sauer, well known New England physician. "It may also transform a beautiful, sweet-tempered woman into one who is cross, nervous and irritable. I have strongly emphasized the great necessity of physicians making blood examinations of their weak, anaemic, run-down patients. Thousands of persons go on year after year suffering from physical weakness and a highly nervous condition due to lack of sufficient iron in their red blood corpuscles without ever realizing the real cause of their trouble. Without iron in your blood your food merely passes through the body something like corn through an old mill with rollers so wide apart that the mill can't grind.

"For want of iron you may be an old man at thirty, dull of intellect, poor in memory, nervous, irritable and all 'run down,' while at 50 or 60 with plenty of iron in your blood you may still be young in feeling, full of life, your whole being brimming over with vim and energy.

"But be sure the iron you take is organic iron—Nuxated Iron—and not metallic iron which people usually take. Organic iron—Nuxated Iron—is like the iron in your blood and like the iron in spinach, lentils and apples, while metallic iron is iron just as it comes from the action of strong acids on small pieces of iron filings and is therefore an entirely different thing from Nuxated Iron. Nuxated Iron represents organic iron in such a highly concentrated form that one dose is estimated to be approximately equivalent (in organic iron content) to eating one-half quart of spinach, one quart of green vegetables or half a dozen baked apples. It is like taking extracts of beef instead of eating pounds of meat."

Over 4,000,000 people annually are using Nuxated Iron. It quickly helps make rich red blood, revitalize wornout exhausted nerves and give increased strength and energy. Your money will be refunded by the manufacturers if it does not produce satisfactory results.

For sale by all druggists.

NUXATED IRON ENRICHES THE BLOOD—STRENGTHENS THE NERVES

LEGAL NOTICES.

Iowa, or from Brown & Cook, Engineers, Ottumwa, Iowa, upon receipt of a deposit of $10.00. This deposit to be returned in full upon return of plans and specifications in good condition.

The above work will be paid for in cash on monthly estimates.

J. H. ELDER, Mayor.
R. A. PHILLIPS, City Clerk.
O-14-21.

BEE CLASSIFIED AD RATES

13c per line each day, 1 or 2 days.
15c per line each day, 3 or 6 days.
13c per line each day, 7 days or longer.

These rates apply to The Sunday Omaha Bee as well as The Morning and Evening Bee. All week-day advertisements appear in both morning and evening editions at the one cost.

CLOSING HOURS FOR CLASSIFIED ADS.

Morning Edition.....9 p. m.
Evening Edition.....11:30 a. m.
Sunday Edition.....9 p. m. Saturday.

Classified Ads accepted at the following offices:

Main Office.....17th and Farnam Sts.
South Omaha...N. W. Cor. 24th and N Sts.
Council Bluffs.....15 Scott St.

Telephone ATlantic 1000.

Call for Classified Ad Department. An experienced Classified Ad taker will receive your ad and a bill will be mailed later. The rates quoted above apply to either charge or cash orders.

THE OMAHA BEE reserves the right to reject or rewrite all copy.

THE OMAHA MORNING BEE.
THE EVENING BEE.

FUNERAL NOTICES.

HOWE—Garnet D., passed on at the home, 3263 S. 17th St., Friday, October 12. Mr. Howe is survived by his wife, one daughter, Dorothy; his father, mother and brother, Charles B. Howe, of Kansas City, Mo.
Funeral services from Crosby-Moore Funeral Home, 24th and Wirt Sts., Monday, October 15, at 2:30 p. m. Interment, Forest Lawn cemetery.

SHEAHEN—Mrs. Ellen, formerly Ellen Begley, age 67, beloved wife of John. She is survived, besides her husband, by five daughters.
On account of 40 hours devotion at Sacred Heart church, funeral will be held at St. Philomena church, Monday morning at 9, from residence, 2125 Pinkney, 8:30. Interment, St. Marys cemetery. Gentleman mortuary in charge.

JOHNSON, Vernon Reynold, age 6 years, 3 months, 28 days, beloved son of Mr. and Mrs. Carl J. Johnson, passed away October 11, at local hospital.
Funeral Monday afternoon at 2:30 from the family residence, 3808 North 17th St. Interment Forest Lawn cemetery. Friends are welcome.

JACKSON—Grace Maude, age 26 years 9 month 24 days.
Funeral Monday, Oct. 15 at 3 p. m. from F. J. Stack & Co. funeral home. Remains will be forwarded to Albion, Neb., for interment. Friends are welcome.

LEIFF—Marie, age 28 years 6 months 14 days.
Funeral Monday Oct. 15 at 2 p. m. from F. J. Stack & Co. funeral home. Interment West Lawn cemetery. Friends are welcome.

SCHMIDT—Miss Anna V., at residence, 2018 Pratt St. She is survived by one brother and one sister. Remains will be sent Monday morning from John A. Gentleman mortuary to former home, Nebraska City, for interment.

M'NEELY—Frank M., at Carter Lake club; passed away at local hospital, Saturday, October 13. Remains to be shipped to Norfolk, Neb., from Hulse & Riepen Chapel, Sunday, October 14. Please omit flowers.

M'ALLISTER—Mrs. Minnie, beloved wife of James J., Houston, Tex., Oct. 13. She is survived, besides her husband, by one sister, Mrs. John Segar.
Funeral notice later. Gentleman's Mortuary in charge.

M'GINN, Mrs. M. A., at her residence, 120 South 33d.
Funeral Monday at 8:30 a. m. to St. Johns church at 9. Interment Holy Sepulcher cemetery.

CLAWSON—William Ray, age 85 years.
Funeral from residence of his mother, Mrs. Martha Clawson, 2415 Templeton Ave., Monday at 2 p. m. Interment Forest Lawn cemetery.

CARD OF THANKS.

WE WISH to thank our many friends and neighbors for their kindness, sympathy and beautiful floral offerings shown during the illness and death of our beloved wife, mother and grandmother. Clover Leaf camp No. 8, Modern Woodmen of America No. 1095, police department of Armour Packing company, Plumbers' local No. 16 of Omaha, Plumbers' local No. 5 of Kansas City, police department of Omaha and Elks of Ocean Park, Cal.
WILLIAM PADGET AND FAMILY.

WE wish to thank our many friends, little playmates and the teachers of Corrigan for the beautiful floral offerings and for the sympathy given our daughter, Agnes. Mr. and Mrs. A. Vanoutry.

FUNERAL DIRECTORS.

HEAFEY & HEAFEY.
Undertakers and Embalmers.
Phone HA. 0265. Office 2611 Farnam.
(ESTABLISHED SINCE 1882.)

KORISKO FUNERAL HOME.
24th and O Sts. 1260 S. 18th St.
MA. 0589. AT. 1873.

CRANE MORTUARY CO.,
CONDUCTED BY LADIES ONLY.
616 S. 20th St. AT. 3689 and AT. 3690.

ANDREW T. REED, Greater Omaha's foremost colored undertaker. Phone Mal 3991.

DUFFY & JOHNSTON,
311 S. 33d, new funeral home. HA. 0417.

HOFFMANN AMBULANCE,
Dodge at 24th. Funeral Directors. JA. 8901.

HULSE & RIEPEN,
Funeral directors, 2224 Cuming. JA. 1226.

CROSBY-MOORE,
24th and Wirt. WE. 0947.

TAGGART & SON,
2212 Cuming St. JA. 0714.

H. H. KRAMER FUNERAL HOME,
5918 Military Ave. WA. 5314.

BRAILEY & DORRANCE,
1823 CUMING ST., JA. 0526.

JOHN A. GENTLEMAN,
2411 Farnam St.

VAULTS AND MONUMENTS.

DISTINCTIVE features, see demonstration at factory. Automatic Sealing Concrete Burial Vault. Insist upon your undertaker using no other. Every vault stamped. Watch for name in lid. Manufactured only by the Omaha Concrete Burial Vault Co., 5210 N. 30th St., Omaha.

CEMETERIES.

VISIT FOREST LAWN.
North of City Limits.
320 acres. Perpetual care. Offices at cemetery and 720 Brandeis Theater Bldg.

FLORISTS.

LEE LARMON.
19th and Douglas. Phone AT. 8244.

ROGERS, Florist, 24th Farnam, JA. 2400.

L. HENDERSON, 1507 Farnam. JA. 1258.

JOHN BATH, 1804 Farnam. JA. 1906.

LOST AND FOUND.

POCKETBOOK—Patent leather, lost between Mason and Farnam, on Park Ave. Filipines concerning death of Judge Collison of Harlan, Ia., enclosed. Finder may keep money, but return pocketbook. Phone HA. 0662.

LOST—Toy Boston bulldog, black and white, female, answers to name Buttons. Reward. WA. 0242.

LOST—Sable collar, 2 light skins valued at $125, near drug store in 19th block on Park avenue. Reward. HA. 4071.

LOST at 29th and Harney, one tan oxford. Call AT. 3482 and leave at No. 12 Hellen Apt., 2464 Harney.

PIG—Lost; black, weighs about 40 lbs. 4143 T St. MA. 2589.

FOUND—Gold-filled cigaret case. Owner may have same by identifying. AT. 6404.

FOUND BAY MARE.
CALL WE. 6009.

PERSONAL.

THE SALVATION Army Industrial home solicits your old clothing, furniture, magazines. We collect. We distribute. Phone JA. 4135 and our wagon will call. Call and inspect our new home. 1110-1112-1114 Dodge St.

AN ideal studio for rent one or two days a week; phone WE. 1924 mornings, before 9 or call to see me at 18-19 Baldridge Block, 20th and Farnam.

SUPERFLUOUS hair removed by electricity. Work guaranteed. Miss Allender, 230 Brandeis Theater Bldg.

FOR RENT—Will exchange part board and room to working or school girl for company nights. KE. 1083.

IMMANUEL Private Maternity home. Reas. terms. WE. 2908, or write 2503 Bristol.

LACE CURTAINS laundered, comforts made; excellent work; called for and delivered. KE. 4346.

IMPOSSIBLE week days. Couldn't forget number. "312567".

AUTOS FOR SALE.

CADILLAC Type 53 touring car. Necessity compels me to sell. Wonderful opportunity to purchase a fine car at a sacrifice price. Walnut 0760.

PAIGE 6-66, driven but 8,000 miles. Will sacrifice for cash or trade for lighter car. Box W-564, Omaha Bee.

CADILLAC Phaeton Type 61. Has been run less than 10,000 miles. Will take lighter car in trade. Box No. W 573.

USED CAR BARGAINS.

One 1917 Ford Touring.....$ 75
One 1923 Ford Sedan.....625
One Model J Hudson Sedan.....250
One 1917 Auburn Touring.....85
One Reo 4-cylinder Touring.....115
We have others, every one in good running condition.
TERMS OR TRADE.
OPEN EVENINGS AND SUNDAYS.
ANDREW MURPHY & SON
14th and Jackson. AT. 4411.

SIX-CYLINDER sedan, in good condition, with good cord tires and an extra. Motor exceptionally good. Box 551, Omaha Bee.

MUST sell either one of my two Ford sedans; one of them is just a little over one year old for $325. The other one is newer and is a good buy at $275. These sedans are in good condition, are mechanically correct and have many extras. Might make terms. 1819 Wirt St.

NEW and used Fords, cash or terms.
C. E. PAULSON MOTOR CO.,
Authorized Ford and Lincoln Dealers.
50th and Ames Ave. KE. 0146.

U. S. Government jobs, $95-$150 month. Men—women. Steady. Many open. List free. Write immediately. Franklin Institute, Dept. 655-G Rochester, N. Y.

GOLDSTROM'S new car place, 2112-14 Harney. New and used cars. Cash or terms. Ford bodies with winter tops. Goldstrom's Auto Sales Co. AT. 4346.

USED parts for all makes of car. Ford used parts at half price. Neb. Auto Parts. JA. 4931.

USED CARS THAT CAN BE SOLD.
NEBRASKA OLDSMOBILE CO.,
Howard at 18th. AT. 7770.

HIGH-GRADE new and used cars.
GUY L. SMITH.

USED CARS.
O. N. Bonney Motor Co.
2554 Farnam.

FORD touring car, 1917 model, in good running order. For quick sale, only $65. 1819 Wirt St.

NEW Chevrolet Sedanette. Leaving town. Phone Harney 5352.

LATE 1918 Buick 6, 4-pass. coupe. First class condition. 521 S. 35th St. HA. 3648.

CHEVROLETTE, 5-passenger touring, 3 months old. Can be financed. WA. 2575.

1924 STUDEBAKER Special, brand new, good discount, terms. WE. 4857.

AUTOS FOR SALE.

NEBRASKA BUICK.

The used car department advises make your selection now!

COUPES.

1923 Buick six, four-passenger model.
1922 Buick six, four-passenger model.

SEDANS.

1922 Buick six, seven-passenger.
1922 Buick six, five-passenger.
1920 Buick six, five-passenger.

FOUR-PASSENGER TYPE.

1922 Buick six, sport.
1923 Buick six, sport.

ROADSTERS.

1923 Buick six, like new, refinished.
1923 Hupmobile, sport equipment.
1923 Buick four, being reconditioned.

FIVE-PASSENGER TOURINGS.

1921 Buick six.
1922 Oakland six.
1922 Buick four.
1922 Buick six.
1920 Nash six.

LIGHT DELIVERY.

Buick four, fine body, ready to go.

The "Used Car Man"—wants to see you.

Come in Today.
Used Car Department

NEBRASKA BUICK AUTO COMPANY
Corner Howard and 19th Sts.
AT. 9903.

P. S. Nearly forgot—A Willys-Knight touring for $75. '14 Mitchell sedan for $200. A very good Oakland sedan, $325.

LATE MODELS
AT BARGAIN PRICES

1923 Studebaker Light Six Coupe, like new.
1923 Oakland Coupe, like new.
1923 Star Sedan, like new.
1919 Reo Sedan, mechanically O. K.
1918 Dodge Sedan, refinished and overhauled.
1917 Franklin Sedan, $300.
1922 Dodge Roadster.
1920 Dodge Roadster.
1922 Buick Roadster.
1922 Studebaker Special Touring, ref., overhauled.
1923 Buick, 5-Pass. Touring.
1922 Studebaker Light Six Touring.
1921 Studebaker Big Six Touring, refinished.
1921 Oldsmobile Touring.
1920 Studebaker Special Touring, refinished.
1920 Studebaker Big Six Touring, ref.
1920 Buick, 5-Pass. Touring.
1920 Buick, 7-Pass. Touring.
55 Cadillac Touring, a bargain.
Take your car in trade.
Liberal Terms.
Al cars in good running order, overhauled in our shop.

O. N. BONNEY MOTOR CO.,
2550 Farnam Street.
Call HA. 0676 for Demonstration.

A SAFE PLACE TO BUY

Our stock of used cars of other makes than Cadillac is marked with many exceptional bargains.

Nash Touring	$ 600
Elgin Touring	300
Stearns Roadster	750
Chandler Royal Despatch	1100

J. H. HANSEN CADILLAC CO.

HA. 0710. Farnam St. at 26th.

Buy a good roomy, easy riding car this time. One you can't wear out.
Packard phaeton, 5 passenger, $600.
Packard touring, 7 passenger, $650.
Packard touring, 7 passenger, $700.
These values beat anything we have ever had to offer.
RICHARDSON MOTOR CO.
HA. 0010. 3016 Harney St.

A SAFE PLACE TO BUY

Type 57 Sedan. Just out of paint shop. New seat covers; mechanically right. Your old car on the down payment and convenient time on the balance can be arranged.

J. H. HANSEN CADILLAC CO.

HA. 0710. Farnam St. at 26th.

CADILLAC Suburban Type 57 in remarkable condition. Must realize on at once. Can give terms. Box No. W 572.

AUTOS FOR SALE.

MUST BE SOLD for storage and other charges—Buick. Dodge sedan, Haynes touring, Haynes sedan. These cars have been put in first class shape and must be sold regardless of price.
BIG FOUR AUTO COMPANY,
1120 N. 19th St. Phone WE. 5463.

SOME bargains in used Fords. New Fordson. Easy payments.
M'CAFFREY MOTOR CO.,
The Handy Service Station.
15th and Jackson Sts. AT. 7711.

MOTORCYCLES—BICYCLES.

USED MOTORCYCLE BARGAINS.
Indians, Harleys, Excelsiors at big reductions. $50 up. Guaranteed and shipped on approval. Easy payments. Big fall sale now on. Send stamp for free catalog K. Clymer, the Motorcycle Man, Denver, Colo.

GOOD BICYCLE, $16.00.
TELEPHONE KENWOOD 3801.

EDUCATIONAL

WE HAVE A POSITION
WAITING FOR YOU
AS A R. R. TELEGRAPHER.

Our school is the official training school for telegraphers for the Union Pacific R. R.

Every railroad centering in Omaha employs our graduates.

Telegraphers receive from $125 to $165 per month. Station agents receive from $165 to $250 per month.

We will secure you a place to work for your board while attending, and free transportation to your post when your course is completed.

Tuition fee very reasonable.

Railroad wire direct to the school for practice. Send for catalogue at once, mentioning this paper.

BOYLES COLLEGE,
Eighteenth and Harney Streets,
Omaha, Neb.

EXPERIENCED comptometer operators are always in demand. If you are not an operator an eight weeks' course in the Comptometer school will fit you to hold one of these desirable positions that are always open. If you must work, why not prepare so that you will get the most for your time? Let us tell you about our day and evening classes.
COMPTOMETER SCHOOL,
300 Courtney Block.
"The school that Graduates Experts."

DAY SCHOOL—NIGHT SCHOOL.
Complete courses in accountancy, machine bookkeeping, comptometer, shorthand and typewriting, railroad and wireless telegraphy, civil service and all English and commercial branches. Write, call or phone Jackson 1565 for large illustrated catalog. Address
BOYLES COLLEGE,
Boyles Bldg., Omaha, Neb.

GRACE ABBOTT'S
SCHOOL OF DANCING.
JA. 0981 221 So. 19th. 402 Lyric Bldg.

MEN—Women—Girls, 18, up, wanted for U. S. Government positions, $95 to $250 month. Steady. Short hours. Paid vacation. List positions free. Write today sure. Franklin Institute, Dept. 211-G, Rochester, N. Y.

YOUNG MAN—STUDY LAW!—Downtown evening sessions. University of Omaha Law School. Nominal tuition. Enroll now. See Sec'y, 1027 Omaha Nat. Bank.

LADIES tailor, coat maker, first class wanted. Jessie F. Fox, 774 Saunders-Kennedy Bldg.

MEN to train for firemen or brakemen, beginners, $150-$250 monthly (which position?). Railway, Y-2454, Omaha Bee.

TRI-CITY BARBER COLLEGE,
1402 Dodge St. 1306 Douglas St.
Call or write for information.

EIGHT to 12 weeks prepare you for a fine office position. Call AT. 7774 or write American College, 1912 Farnam.

VAN SANT SCHOOL OF BUSINESS
Day and Evening Schools
205 So. 19th St. JA. 5890.

MOLER BARBER COLLEGE,
110 S. 14th St. Write for catalog.

LADIES—Double earning power. Be beauty specialist. L'Charme School. AT. 4819.

HELP WANTED—MALE.

WANTED—Several first-class plumbers for open shop at Chicago. To first-class men who can pass examination for license, we offer $1.25 an hour for 44-hour week, time and half for overtime, double time Sundays and holidays. This is for steady work, and is exceptional opening for good men. Address W-509, Omaha Bee.

EARN $40 TO $250 WEEKLY.
BECOME AN ADVERTISING WRITER.
Students frequently earn $20 to $40 weekly writing letters, booklets, etc., while learning. Prepare quickly in spare time at home; talent unnecessary to learn. Write for particulars. Applied Arts Institute, Dept. 816, Estey Bldg., Philadelphia.

MEN—$90.00 weekly. Travel by auto and install new stove heater in every home. Wonderful invention. Cook and bake all year without coal or wood. No gas or electricity needed. Also free auto offer. Thomas Mfg. Co., Convertor 3612, Dayton, Ohio.

WANTED—Combination fry and pastry cook, steady employment and good hours for the right party. Apply in person or give all particulars in first letter, or telephone. Brunswick Restaurant, Fremont, Neb.

GIRL wanted in business office as typist and detail worker. Must be efficient, willing worker who desires a position in growing department of old established concern. Write W-580, Omaha Bee, giving full details in first letter. Give phone if possible.

GIRL wanted in business office as typist and detail worker. Must be an efficient, willing worker who desires a position in growing department of old established concern. Write W-580, Omaha Bee, giving full details in first letter. Give phone if possible.

MEN wanting positions firemen, brakemen, colored sleeping car porters, write for application blank. Experience unnecessary. First-class roads. No strike. Name position. Inter Railway, Dept. 270, Indianapolis, Ind.

SALESBOARD SALESMEN WANTED.
Now making small towns. Big commissions. Best assortments. Average sale $90. You can place one a day. Write K. & S. Sales Company, 4325 East Ravenswood Avenue, Dept. 245, Chicago.

THOROUGHLY experienced man in dishes, house furnishings, toys and sporting goods for department store, basement, manager. The Jamieson House Furnishing Co., New York City, N. Y.

MEN wanting railway station-office positions, with transportation furnished, experience unnecessary, write quick. Baker, Supt. Dept., 277 Wainwright, St. Louis.

BE a detective. $50-$100 weekly, travel over world; experience unnecessary. American Detective Agency, 793 Columbia, St. Louis.

DETECTIVES—Needed everywhere; good pay; interesting work; experience unnecessary. Write, International Detective Exchange, Chicago-Clark Bldg., Chicago, Ill.

BOYS wanted, good, with or without wheels, good pay, can use continuation school boys. Apply Western Union Telegraph Co.

ORGANIZERS WANTED—Part or full time. Big pay. C. E. B., 1120 West 25th St., Chicago, Ill.

A HOUSEKEEPER wanted at once for two young men on farm. Oscar Pearson, Laurel, Neb.

GIRL—Competent, for general housework. Mrs. A. A. Arter, 3526 Harney St. Phone HA. 1351.

WANT GOOD barber at once for three weeks; $20 guarantee per week. Hotel Hartington Shop, Hartington, Neb.

MEN to train as illustrators and cartoonists; chance to earn almost from start. Box W-558, Omaha Bee.

MARBLE worker, $8 a day. Los Angeles. Free fare advanced. Apply at once. Standard Service Co., 313 Paxton Block.

DELIVERY BOY—6 to 12 p. m. Drake Court Pharmacy, 22d and Jones. AT. 7878.

HELP WANTED—FEMALE.

WANTED—Ladies to do simple needlework at home. Liberal pay. Materials furnished. Addressed envelope brings particulars. Morgan Novelty Art Co., Atlanta, Ga.

EARN $25 weekly spare time, writing for newspapers, magazines. Exp. unnec.; details free. Press Syndicate 124 St. Louis, Mo.

TYPISTS—Earn $20-$40 weekly, spare time, copying authors' manuscripts. Write R. J. Carnes, Authors' Agent, C-248, Talladega, Ala., for particulars.

SALESLADIES, all or part time, $25 to $150 weekly, wonderful selling article, territory going fast. Write now. Grace E. Shepard, Security Bldg., Chicago, Ill.

HELP WANTED—FEMALE.

OPERATORS.
WANTED AT ONCE—10 EXPERIENCED POWER SEWING MACH