Casey Stengel Wins Game for Giants With Circuit Clout in Seventh Inning

Yanks Outhit the Giants but Lose Third Contest

Old Man of Baseball Again a Hero When He Smacks Out Winning Run.

The lineup:

Yankees.	Giants.
Witt, cf.	Bancroft, ss.
Dugan, 3b.	Groh, 3b.
Ruth, lf.	Frisch, 2b.
R. Meusel, lf.	Young, rf.
Pipp, 1b	E. Meusel, lf.
Ward, 2b.	Stengel, c.f.
Schang, c.	Kelly, 1b.
Scott, ss.	Snyder, c.
Jones, p.	Nehf, p.

Umpires: Nallin at the plate, Hart at first base, Evans at second base, O'Day at third base.

First Inning.

Giants:

Bancroft up. Foul strike one. Foul strike two. Ball one. Ball two. Foul. Bancroft flied out to Meusel.

Groh up. Ball one. Scott fumbled Groh's grounder and the batter was safe.

Firsch up. Strike one. Foul strike two. Firsch flied out to Witt.

Young up. Strike one. Ball one. Young lined out to Witt, who came in fast to make the catch.

No runs, no hits, one error.

Yanks: Witt up. Frisch tossed out Witt at first.

Dugan up. Ball one. Strike one. Strike two. Ball two. Bancroft threw up Dugan.

Ruth up. The crowd cheered. Ball one. Ball two. Strike one. Strike two. Ruth singled over second.

Meusel up. Ball one. Strike one. Ball two. Meusel flied out to his brother. The ball almost went into the left field stands.

No runs, one hit, no errors.

Second Inning.

Giants:

Meusel up. Ball one. Strike one. Strike two. Meusel flied out to brother Bob.

Stengel up. Ball one. Ball two. Foul strike one. Witt took Stengel's fly.

Kelly up. Ball one. Strike one. Strike two. Foul. Ball two. Kelly sent up a high one to Scott.

No runs, no hits, no errors.

Yanks:

Pipp up. Ball one. Ball two. Ball three. Strike one. Strike two. Pipp fouled out to Kelly.

Ward up. Strike one. Ball one. Ball two. Strike two. Foul. Ball three. Ward popped to Syder.

Schang up. Ball one. Strike one. Ball two. Foul strike two. Ball three. Schang flied out to Bancroft.

No runs, no hits, no errors.

Third Inning.

Giants:

Snyder up. Strike one. Ball one. Ball two. Strike two. Scott took Snyder's hopper and threw him out.

Nehf up. Ball one. Strike one. Foul strike two. Nehf fanned.

Bancroft up. Ball one. Ball two. Ward threw out Bancroft.

No runs, no hits, no errors.

Yankees:

Scott up. Ball one. Bancroft made a nice stop of Scott's grounder and got hi mat first.

Jones up. Ball one. Ball two. Strike one. Foul strike two. Jones struck out.

Witt up. Strike one. Strike two. Witt struck out on three pitched balls.

No runs, no hits, no errors.

Fourth Inning.

Giants:

Groh up. Ball one. Strike one. Ball two. Scott threw out Groh.

Frisch up. Ball one. Frisch beat out a bunt for the Giants' first hit.

Young up. Strike one. Ball one. Young flied out to Ruth.

Meusel up. Ball one. Strike one. Ball two. Foul strike two. Meusel flied out to Ruth, who caught the ball near the fence.

No runs, one hit, no errors.

Yanks:

Dugan up. Dugan sent a long hit for two bases.

Ruth up. Ball one. Ball two. Ball three. Babe walked.

Meusel up. Meusel hit into a double play, Bancroft to Frisch to Kelly. Dugan going to third.

Pipp up. Frisch threw out Pipp.

No runs, one hit, no errors.

Fifth Inning.

Giants:

Stengel up. Ball one. Ball two. Ball three. Strike one. Stengel strolled to first.

Kelly up. Kelly hit into a double play, Jones to Scott to Pipp.

Snyder up. Foul strike one. Scott threw out Snyder.

No runs, no hits, no errors.

Yanks:

Both pitchers were going great guns.

Ward up. Ball one. Strike one. Strike two. Ball two. Ball three. Ward rapped a single into left.

Schang up. Foul strike one. Ball one. Schang forced Ward, Groh to Frisch.

Scott up. Scott scratched an infield hit.

Jones up. Strike one. Jones hit into a double play, Frisch to Bancroft to Kelly.

No runs, two hits, no errors.

Sixth Inning.

Giants:

Nehf up. Nehf grounded out to Pipp, unassisted.

Bancroft up. Strike one. Ball one. Ball two. Ball three. Bancroft got a base on balls.

Groh up. Foul strike one. Ball one. Strike two. Foul. Ball two. Foul. Foul. Groh fouled out to Dugan.

Frisch up. Foul strike one. Foul strike two. Foul. Frisch singled into right, Bancroft going to second.

Young up. Ball one. Ball two. Ball three. Strike one. Ward threw out Young, making a nice play of it.

No runs, one hit, no errors.

Yanks:

Witt up. Groh threw out Witt.

Dugan up. Strike one. Ball one. Ball two. Ball three. Strike two. Foul. Dugan flied out to Young.

Ruth up. Ball one. Strike one. Ball two. Foul strike two. Ball three. Ruth struck out.

No runs, no hits, no errors.

Seventh Inning.

Giants:

Meusel up. Foul strike one. Meusel

Stengel up. Strike one. Ball one. Ball two. Stengel scored on a home run into the right field stand. It was his second home run of the series.

Kelly up. Ball one. Foul strike one. Ball two. Foul strike two. Kelly flied out to Meusel.

Snyder up. Ward tossed out Snyder.

One run, one hit, no errors.

Yanks:

Meusel up. Ball one. Ball two. Strike one. Meusel was out to Young.

Pipp up. Ball one. Ball two. Foul strike one. Strike two. Ball three. Foul. Pipp got a base on balls.

Ward up. Ward forced Pipp, Nehf to Bancroft to Frisch. Pipp slid into the bag and turned his injured ankle. He rolled over on the ground and the club doctor was called to attend him, the game being halted.

Pipp was lifted to his feet and walked to the bench limping badly. The doctor had swathed his injured ankle in bandages. Play was resumed.

Schang up. Schang singled into left, Ward going to second.

Scott up. Foul strike one. Ball one. Groh took Scott's grounder and touched third.

No runs, one hit, no errors.

Eighth Inning.

Giants:

Ruth went to first base in place of Pipp, and Haines went into right field.

Nehf up. Ball one. Nehf singled into left.

Bancroft up. Foul strike one. Ball one. Foul strike two. Ball two. Bancroft struck out.

Groh up. Strike one. Strike two. Ball one. Foul. Groh fanned.

Frisch up. Jones tossed out Frisch.

No runs, one hit, no errors.

Yanks:

Hofmann batted for Jones.

Hofmann up. Ball one. Hofmann popped to Frisch.

Witt up. Ball one. Witt got a single through the box.

Dugan up. Strike one. Ball one. Dugan forced Witt, Groh to Frisch.

Ruth up. Ball one. Ball two. Ball three. Foul strike one. Ruth walked.

Meusel up. Meusel flied out to Stengel.

No runs, no hits, no errors.

Ninth Inning.

Giants:

Bush went into the box for the Yankees.

Young up. Ball one. Foul strike one. Foul strike two. Meuseltook Young's foul.

Meusel up. Ball one. Meusel sent up a high fly to Scott.

Stengel up. Ball one. Ruth took Stengel's grounder and touched first.

No runs, no hits, no errors.

Yanks:

Hains up. Strike one. Ball one. Groh threw out Haines.

Ward up. Strike one. Ball one. Foul strike two. Foul. Ball two. Foul. Foul. Foul. Ball three. Foul. Ward fanned, taking a called strike.

The Yankees made a vigorous kick presumably claiming that Snyder had been guilty of bat tapping. Umpire Nallin would not allow the claim and ordered the Yankees to the bench.

Schang up. Flash Giants win. Groh threw out Schang at first.

No runs, no hits, no errors.

By International News Service.

Yankee Stadium, New York, Oct. 12. Four hundred and thirty-one years ago to the day Columbus discovered America, and at the Yankee stadium New York discovered that it had two ball clubs running a dead heat in the world series for the supremacy of all baseball, the Giants and the Yankees. It conducted itself accordingly. More than 62,000 berserk citizens hastened within the enclosure to take advantage of the holiday, the mild weather and the apparent fact that that eminent author, George H. Ruth, is on a rampage against all Giant pitching.

Largest Crowd.

The crowd was the largest that has viewed the series to date. It began to assemble outside the dark, white gates in the still watches of the night and before daybreak had assumed the proportions of an orderly mob. At that hour more than a thousand daring souls waited for the coming of another day and the inevitable breaking of the one-to-one deadlock that existed between the Giants and Yankees.

The cause of the immoderate turnout, the gates were opened an hour before scheduled time and 25,000 fans rushed in and quickly filled the right field bleachers.

By 12:15 they closed the bleacher entrances altogether, leaving about 10,000 earnest young men to the alternative of battling for unreserved seats in the covered stands and taking their feet in their hands and proceeding hence. It was the largest crowd, inside and out, that attended a ball game in the history of the sport.

Yanks Receive Ovation.

An hour before the game every seat in the stadium had a sittee, so to speak, and most of them were pro-Yank, to a marked degree.

The Yanks received an ovation as they stalked on the field at 12:30.

The greeting was inspired for reasons both sentiment and financial, the Yankees having become 6 to 5 favorites over night with the same odds holding true for the single game today.

The individual tendered the most generous greeting was Babe Ruth. He did not appear until some 20 minutes after the vanguard of the Yankees, but was the focal point of much atention thereafer.

The Giants made their appearance at 12:35, and were greeted with great cheers.

GIANTS.

	A.	R.	H.	O.	A.	E.
Bancroft, ss	3	0	0	2	5	0
Groh, 3b	4	0	0	1	5	0
Frisch, 2b	4	0	2	5	4	0
Young, rf	4	0	0	2	0	0
E. Meusel, lf	4	0	0	1	0	0
Stengel, cf	3	1	1	1	0	0
Kelly, 1b	3	0	0	10	0	0
Snyder, c	3	0	0	5	0	0
Nehf, p	3	0	1	0	1	0
Totals	31	1	4	27	15	0

YANKEES.

	A.	R.	H.	O.	A.	E.
Witt, cf	4	0	1	3	0	0
Dugan, 3b	4	0	1	1	0	0
Ruth, rf-1b	2	0	1	4	0	0
R. Meusel, lf	4	0	0	5	0	0
Pipp, 1 b	2	0	0	8	0	0
Ward, 2b	4	0	1	0	3	0
Schang, c	4	0	1	3	0	0
Scott, ss	3	0	1	3	4	1
Jones, p	2	0	0	0	2	0
Haines, rf	1	0	0	0	0	0
zHofmann	1	0	0	0	0	0
Bush, p	0	0	0	0	0	0
Totals	31	0	6	27	9	1

zBatted for Jones in eighth.

Score by innings:

Giants	000 000 100	—1
Yanks	000 000 000	—0

Summary—Two-base hits: Dugan. Home run: Stengel. Double plays: Bancroft to Frisch to Kelly, Jones to Scott to Pipp, Frisch to Bancroft to Kelly. Left on bases: Yankees, 7; Giants, 5. Bases on balls: Off Nehf, 3; off Jones, 2. Struck out: By Nehf, 4 (Jones, Witt, Babe Ward); by Jones, 3; (Nehf, Ban-

innings; off Jones, 4 in 8 innings; off Bush, 0 in 1 inning. Winning pitcher: Nehf. Losing pitcher: Jones. Umpires: Nallin at plate; Hart at first; Evans at second; O'Day at third. Time of game:

Rain Promises Blue and White a Hard Game

Rain Falls at St. Marys and Indicates a Repetition of Last Week's Battle.

By RALPH WAGNER.

St. Marys, Kan., Oct. 12.—The well-known jinx still trails the Creighton university football team.

When the Blue and White gridiron warriors arrived in this quiet little Kansas town this morning the weather man gave the squad the once over and immediately turned on the faucet. It rained all day and what's more it's still raining and it's likely to keep it up all day tomorrow when the Creighton eleven lines up to meet the Kansas Aggies in Manhattan just a few miles as the crow flies.

Regardless of the weather, and its bad enough to make the most happy person feel gloomy, the 22 Creighton gridsters donned their moleskins this afternoon and trotted over to St. Marys college, where Coach Chet Wynne sent the two squads through a little limbering up exercises. Running down punts was also on the menu.

With the exception of Ray Lower, half back, the entire Creighton party is in tip top condition to face the Aggies tomorrow. Lower at the present is nursing a flock of boils under his right arm, all of which will keep him on the sidelines Saturday. Benolkin, another Blue and White gridster, was left at home. Ben has a bad case of blood poisoning.

To a stranger watching the 22 Blue and White footballers go through their exercises on St. Marys field this afternoon it would appear as if Creighton was this little town's own representative on the football field. Practically the entire population turned out to see Coach Chet Wynne put his men through their stunts. A little thing like a rain failed to dampen the football spirit of St. Marys. The townspeople cheered Creighton as it ran signals and when the team left the field the citizens of the town joined in with the population of the college and wished the team good luck against the Kansas Farmers down at Manhattan.

Coach Wynne had little to say after this afternoons practice. The squad is in as good a condition as possible and ready to get into action. The condition of the Aggie field tomorrow will have a lot to do with the style of football Creighton will play. In the practice today Coach Wynne had the sorrel topped Fitzgibbons kicking the pigskin. Fitz's boots were averaging round 30 yards.

Following practice Wynne announced that Fitzgibbons would do the kicking in the Kansas game. Should the Aggie field be in the same condition as the Jayhawker grid was last Saturday Creighton will resort to a kicking game. However the Blue and White athletes will get a chance to match their football ability with that of the Aggies.

Wynne will start Noland at center and Captain McLeer and Neary at guards with VanAckeran and Gayer at the tackle positions, Luepke and Kean will hold down the wing positions. In the backfield will be Ike Mahoney at quarter back and Yechout at full flanked on both sides by Speicher and Fitzgibbons. Mahoney may be removed early in the game if his no too well ankle causes him much pain. In case he is yanked Shorty Hickey will take his place. Hickey is the former Trinity star of Sioux City who is small in stature but mighty when it comes to playing football. The chances are that Bertiolgo will be in the lineup before the game has finished. If Creighton kicks off Bertiolgo will be in at fullback but if the Blue receives Yechout will hold down the fullback position. With this lineup Coach Wynne expects to see the colors of Creighton carried to victory over the Kansas Aggies. All Wynne asks for is a dry field. This part of the state has been acting as a sponge for the weather man lately and all indications point to a slippery gridiron. At any rate tomorrow can't be any worse than last Saturday when Creighton held the Kansas University to a 6 to 0 score in a downpour of rain.

Gridsters and Runners to Come to Lincoln

Lincoln, Oct. 12.—Oklahoma is bringing a cross-country team along with its football team and these harriers will run against the Nebraska long-distance runners Saturday. The start will be made so that the runners will finish between halves of the Oklahoma-Nebraska game.

The Nebraska team will be composed of Zimmerman, Dickinson, Lewis, Rogers, Cohen and Howard. Haskall, Ross and Hyde are the alternates.

Firpo Ready to Leave.

New York, Oct. 12.—Luis Angel Firpo left tonight for Cleveland, where he expected to complete negotiations for representing throughout South America a concern producing an automobile lubrication machine. He planned to return Monday and sail October 1 on the Santa Theresa for Peru, where he will give ring exhibitions.

The heavyweight said he hoped to return to the United States about April 1 to begin a tour of the country.

Great Golf Is Being Played at Memphis

Memphis, Tenn., Oct. 11.—Wee Bobby Cruikshank of Westfield, N. J., small of stature, but mighty of wrist, literally ironed his way to premier qualifying honors today in the western open golf tournament with a score of 140 for the two days of qualifying play, topping a field of 110 entrants in the battle for the western classic.

Cruikshank and 65 other players will battle through a 36 final tomorrow for the title.

Locals Defeat Plattsmouth

Creighton High overwhelmed Plattsmouth High Friday afternoon at Creighton field by a score of 46 to 3.

The visitors' lone tally was the result of a drop kick from the toe of Fullback Chase.

Time and again the local boys tore through the visitors' line at will. The first touchdown of the game came five minutes after play was started. Monahan starred for the locals, scoring three touchdowns and kicking two goals. Robertson scored two touchdowns and McGuire and Porter each scored one.

Krejci and Keil were the stars for the visitors, completing four forward passes which netted their team practically the only gains made by them during the entire game.

Coach Drennan substituted a new team at the opening of the third quarter. The new team and the visitors played on even terms. At the end of the quarter the subs were replaced by the first team. It was during the last quarter that Monahan scored two touchdowns and kicked two goals.

The lineup:

Creighton.		Plattsmouth	
Moylan	L.E.	L.E.	Holly
McDonald	L.T.	L.T.	Wasley
Leahy	L.G.	L.G.	Sullivan
Conglilio	C.	C.	Campbell
Tacke	R.G.	R.G.	Keil
Jergen	R.T.	R.T.	McClenahan
Wagner	R.E.	R.E.	Hall
Porter	Q.B.	Q.B.	Krejci
Monahan	L.H.	L.H.	Goodwin
McGuire	R.H.	R.H.	Gorder
Robertson	F.B.	F.B.	Chase

Conference Play Starts Today

Kansas City, Mo., Oct. 12.—Play for the Missouri Valley conference football title now held by Nebraska, will get under way tomorrow with three conference games on the schedule.

Nebraska will clash with Oklahoma at Lincoln, Ames will play the Missouri Tigers at Columbia and Grinnell will be at St. Louis for the clash with Washington university.

Other conference games will meet outsiders tomorrow the Kansas Aggies will play Creighton at Manhattan, Kansas will play Oklahoma A. & M. at Lawrence, and Danke will meet Rolla school of Mines at Des Moines.

The three conference games tomorrow will be the first of the season, all of the Missouri Valley schools having engaged teams outside the conference last Saturday, and the first test of relative strength will be brought out in tomorrow's games.

The Creighton team, which meets the Kansas Aggies tomorrow, was drubbed, 6 to 0, last Saturday at Lawrence, and some idea of the relative power of the two Kansas teams may be brought out. In last week's games virtually all of the conference teams showed lack of practice, fumbles were frequent and field running ragged.

The population of Spain exceeds 21,000,000.

Twice Hero of the Series

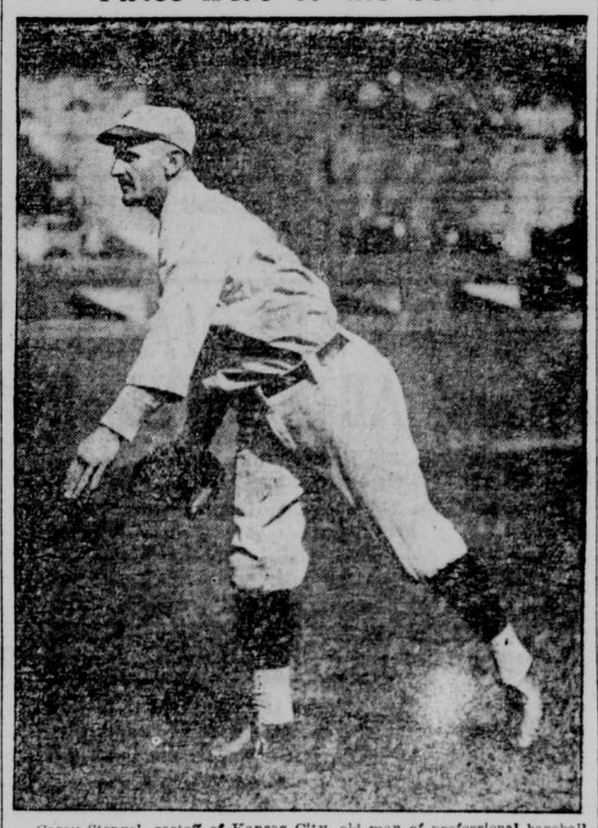

Casey Stengel, castoff of Kansas City, old man of professional baseball, packs more surprises in his sleeves than any other player on the Giant team. In the first game of the series he smashed out a circuit clout that brought all the fans to their feet—that's history. Yesterday he poled out another four-base hit—and that will be history from now on. The long hit was not only sorely needed by the Giants, but it accounted for the only score made on either side during the game. Casey sure is "some guy in his own town" now.

Close Games Are Expected Today

Chicago, Oct. 12.—With the exception of Chicago, every team in the western conference will engage in combat tomorrow with an opponent of sufficient power to make the games real contests and provide a basis for championship comparison.

The Iowa-Purdue and the Northwestern-Indiana games are the only ones involving the Big Ten title, but interest probably will center in Michigan's clash with Vanderbilt at Ann Arbor and the tilt between Colgate and Ohio State at Columbus.

Michigan will attempt to wipe out last season's scoreless tie with Vanderbilt, which is regarded as having fully as strong an aggregation as last year.

The game between Wisconsin and the Michigan Aggies at Madison is expected to furnish a real line on the Badgers, as the Aggies already have been through two tough games. Minnesota is the only eleven in the conference with a game which will not throw much light on its strength. The Gophers will meet the Haskell Indians at Minneapolis, but the redmen are of unknown quality this season.

Illinois, as a result of its victory over Nebraska a week ago, figures to score a decisive victory over Butler, which provided one of the surprises last season by trimming the Illini.

Northwestern is figured to defeat Indiana, while Iowa, in the opinon of experts, has the edge over Purdue.

Special Trains for Game Saturday

More than 1,000 Omahans will attend the Nebraska-Kansas game at Lincoln next Saturday.

Two special trains will be run to Lincoln. One will carry 350 South Omaha livestock men on their annual pilgrimage to the Cornhusker stadium. A band will accompany the livestock men. This train leaves next Saturday morning.

The second special will leave at noon Saturday. More than 600 tickets for the game have been sold in addition to the 350 for the stockmen.

The last block of tickets for the Kansas game will be placed on sale Monday. After this block is disposed of no more tickets will be available in Omaha, according to the Omaha Athletic association.

Tie Game Played at Lexington

Lexington, Neb., Oct. 12.—The high school football teams of Lexington and Arapahoe played this afternoon on the grounds at the high school in this city. The score at the end of the first half was 6 to 0 in Lexington's favor. During the second half a fumble on the part of the Lexington team gave the Arapahoe team a touchdown. The final score was 6 to 6. Both teams played good football and were about evenly matched.

Grand Island Wins From Kearney Teachers

Grand Island, Neb., Oct. 12.—Grand Island college overwhelmed the Kearney tecahers, in the first conference game of the season today, 20 to 0. The entire game was played in Kearney territory, the teachers, at no time, being within scoring distance. Touchdowns by Rehder and Odum, and two drop kicks and kicks from touchdowns by Odum constituted the Zebra count. Colwell and Rehder made the bulk of Grand Island yardage. The lineup:

Grand Island.		Kearney.	
Auhl	L.E.	L.E.	Summers
Neas	L.T.	L.T.	(C.) R. Reed
Heyde	L.G.	L.G.	Nelson
Donovan	C.	C.	Reed
Erickson	R.G.	R.G.	Weir
Odum	R.T.	R.T.	Smith
Ross	R.E.	R.E.	Roberts
Rehder	Q.B.	Q.B.	Mingus
Blaine	L.H.	L.H.	Pillow
Colwell (C.)	F.B.	F.B.	Vanek
Reed	R.H.	R.H.	Chinite

Substitutions—Grand Island: Beach for Erickson; E. Foster for Reed; C. Foster for E. Foster; Ray for Heyde. Kearney: Grothe for G. Reed; Cox for Weir; Stewart for Cox. Swanson for Chinite. Referee: Bowers of York. Umpires: Springer of Grand Island. Head linesman, Allen of Kearney.

OFFICIAL FIGURES.

	2d Gc.	Tot. 2 Gcs.
Attendance	40,462	95,709
Receipts	$158,498.00	$340,410.00
Player's share	80,833.98	173,609.10
Club's share	53,889.32	115,739.40
Advis. board	23,774.70	51,061.50

FOOTBALL RESULTS

At Granville, O.—Denison, 24; University of Cincinnati, 7.

At Tiffin, O.—Otterbein, 25; Heidelberg, 6.

At Springfield, Mass.—Colby, 9; Springfield, 0.

At Durham, N. C.—University of North Carolina, 14; Trinity College, 6.

At Dallas—Southeast Oklahoma Normal (Durant), 14; Dallas University, 6.

At Worcester, Mass.—Holy Cross, 32; Providence college, 0.

At Albion—Albion High, 58; Norfolk, 0.

At Moscow, Idaho—Idaho, 40; Montana, 0.

At Ashaloosa, Ia.—Penn college, 3; Iowa Wesleyan, 0.

At Cedar Rapids, Ia.—Coe college, 12; Parsons, 7.

Bear Stories Coming From Husker Camp

Stars Are on Injured List on Eve of Game With Oklahoma Sooners Today.

Lincoln, Neb., Oct. 12.—Now comes injuries to stalk the Husker camp, just before the whistle officially opens the conference season here Saturday when Nebraska and Oklahoma get together. Capt. Vern Lewellen will be on the sidelines. An abscess on his knee has swollen it out of all proportions.

Lewellen's absence strips the team of a punter. Likewise a reliable passer, and one of the shiftiest backs who ever donned the Scarlet and Cream. Roland Locke, North Platte and displaying the old cunning and skill which marked him as the leading pitcher of the league in former years.

Score:

WHITE SOX.

	AB.	R.	H.	PO.	A.	E.
Strunk, cf	3	2	2	1	0	1
Barrett, lf	2	1	2	2	0	0
Hooper, rf	4	0	2	1	0	0
Collins, 2b	2	0	0	3	5	0
Sheely, 1b	3	0	0	11	0	0
Falk, lf	2	0	1	1	0	0
Mostil, lf-cf	1	0	0	1	0	0
Kamm, 3b	4	0	0	0	0	0
McClellan, ss	2	0	0	2	4	0
Crouse, c	4	1	1	4	2	0
Faber, p	3	0	0	0	4	0
Totals	30	4	8	27	15	1

CUBS.

	AB.	R.	H.	PO.	A.	E.
Statz, cf	3	0	1	2	0	0
Adams, ss	4	0	1	2	2	0
Grantham, 2b	4	0	0	1	3	0
Grimes, 1b	4	0	1	11	0	1
Friberg, 3b	4	1	2	1	3	0
Miller, lf	4	0	0	2	0	0
Heathcote, rf	3	0	0	4	0	0
O'Farrell, c	3	1	1	4	1	0
Keen, p	0	0	0	0	0	0
Fussell, p	1	0	0	0	0	0
zGrigsby	1	0	0	0	0	0
Osborne, p	0	0	0	0	2	1
Totals	31	2	6	27	12	2

zBatted for Fussell in seventh.

Score by innings:

White Sox	100 020 100	—4
Cubs	001 100 000	—2

Summary—Two-base hits: Statz, Crouse, Friberg. Home run: Friberg. Stolen base: Adams. Sacrifice hits: Collins, Keen, Faber, Hooper. Double plays: Collins to McClellan to Sheely. Left on bases: White Sox, 7; Cubs, 4. Bases on balls: Off Faber, 1; off Keen, 3; off Osborne, 2. Struck out: By Faber, 4; by Keen, 1; by Fussell, 2. Hits: Off Keen, 6 in 4 1-3 innings; off Fussell, 1 in 2 2-3 innings; off Osborne, 1 in 2 innings. Wild pitch: Fussell. Umpires: Quigley, Ormsby, Tatem and Holmes. Losing pitcher: Keen. Time: 2:00.

White Sox Get One in City Series

Chicago, Oct. 12.—Urban Faber, spitball star pitcher and hero of the 1917 world's series, hurled the American league nine to its first victory over the National leaguers in the Chicago city series today. Faber downed the Cubs, 4 to 2, being afforded fine fielding support by his mates sophomore, is being groomed to replace the Husker captain.

Joy Berquist, veteran guard, has been limping since the Illinois game, with a bad ankle, and he said Thursday night as he sat with the injured member in Doc MacLean's electric stove, "She's still pretty sore."

Hutchison, sophomore, who started at center in the Illinois game, is still carrying a sore back and he was permitted to go to the showers early Thursday.

As a result of these injuries, Team A presented a new picture. Rufe Dewitz was calling signals in place of Captain Lewellen; Locke was playing half, along with Herb Dewitz and Dave Noble was at the fullback. The latter two were the only regulars in the backfield.

In the line, Myers and McAllister were alternating at end with Choppy Rhodes on the other wing. Bassett and Weir handled the tackles most of the evening, while Hendrickson, Halbersleben and Ogden worked the guards, with Wostoupal at center.

This lineup did not engage the freshmen in scrimmage although another varsity team did keep the yearlings fairly well occupied.

Coach Dawson had Team A practicing signals most of the evening.

The manner in which he was shifting them about indicated very clearly that he is pretty well up in the branches of the old boxelder. He made no comment, but the few bleacher hawks who are admitted to secret practice were conceding that the head mentor had a man's size task ahead of him.

Oklahoma is scheduled to arrive here at 11:35 Friday morning over the Rock Island. They're coming 23 strong. Not only strong, but somewhat heavier.

The Oklahomans will wear red jerseys and Nebraska will don blue, because of the confliction in the colors of the two schools.

Which calls to mind an incident which happened two years ago. Two veteran Cornhusker followers—two alumni, as a matter of fact—were watching the Oklahoma-Nebraska game. The Huskers were not wearing their customary scarlet jerseys that day. Oklahoma was in red. That was the time Nebraska piled up a 44 to 0 count on the Sooners. Believing that Nebraska was getting the worst of the contest and all the time pulling for the red-jerseyed athletes who were the Sooners, the two old gentlemen got tired of the sight of seeing, what they believed to be Nebraska, going down so decisively to defeat, so they left the game at the half.

The Saturday's game starts at 2 p. m., as will all of the other home games. The officials are John T. Carrithers, Coe, referee; Clyde Williams, Iowa, umpire; A. Graham, Michigan, head linesman.

The seat sale among students for the season books is progressing in fine shape, according to John Selleck, business manager.

Notre Dame on Ground.

New York, Oct. 12.—Notre Dame's football team gets into town today and will immediately go to the Westchester Biltmore Country club at Rye for a series of limbering up exercises. The Hoosiers play the Army inBrooklyn, Saturday.

He finally began throwing such wild balls that McGraw was thinking seriously about putting an extra catcher at third base.

The next ball he twirled was between first base and home. The umpire thought it was close enough to the plate to call it a strike

Stengel's Homer Wins for Giants; Score 1 to 0

(Continued From Page One.)

buzzed with admiring comment. Then came Casey Stengel, with his queer, sideway batting "stance," or position.

The gutteral voice of the bulky Nallin, American league umpire, called a strike, then two balls on Casey. On the next pitch from Jones, precise, methodical, Casey lashed at the ball. "Lashing" is the only way you can describe Casey's swing.

Goes Into Bleachers.

The next instant the ball was sailing high over Pipp's head toward the packed right field bleacher. Ruth saw it coming, turned and ran up the green slope toward the low bleacher wall, but quickly stopped when he saw it was going into the stand.

A hundred hands were outstretched, reaching for the ball as it came down, not far from the foul line. That ball disappeared as quickly as if it had been a snowflake falling on a hot gridle. It is now the treasured possession of some bleacher fan.

Meantime Stengel trotted slowly around the bases, gesturing, his lips moving as he passed each Yankee infielder. Apparently Casey had something to say to each, something probably sarcastic. It is Casey's way.

Over on the Giant bench Casey's fellow players were pounding one another jubilantly. Back in the shadow of the bench John J. McGraw smiled broadly, and shook hands with Casey as Casey trotted in to the bench, not even breathing hard, his legs in good condition.

The pitchers' battle went on to a finish, dull and drab for the Yankees, but most pleasing to the Giants. It was their second victory in the series, giving them the lead 2 games to 1.

Groh Saves Game.

And in the meantime, it fell to Heine Groh, the bottle-legged third baseman of the Giants, to preserve a game already won by Casey Stengel. With two out in the Yankees' batting side of the seventh, and with Yankee runners on first and second, Scott drove a ball at Groh that seemed a sure hit, a hit that might have shifted the wall in deep left field.

Blackie Ward, second baseman of the Yankees, was almost on third when Groh stopped the ball well back of the bag, falling as he got it.

It did not seem possible that Groh could get to third ahead of Ward; it looked as if the Yankees would have the bases full, even though there was no immediate chance of Ward scoring. By a wild head first dive, Groh beat Ward to the bag.

Babe Ruth got one hit and was twice passed by Nehf, who pitched to the big slugger with extreme caution, and with many a preliminary glance at McGraw on the Giant bench. Pipp was injured in a slide to second and Ruth finished the game at first.

Hurling Is Even.

Nehf pitched well, but no better than Deacon Jones. The Yanks outhit the Giants 6 to 4. Throw out the Casey Stengel's mighty blow and the game would have gone on until nightfall.

Ball players say of Jones that he is the "too perfect" pitcher. He has amazing control. He learned to throw accurately as a farmer boy back in Ohio, as the Deacon somberly narrates the story himself.

Sam's father used to send Sam and Sam's brother out into the potato patches to pick bugs off the potatoes. When the bug picking became onerous the boys amused themselves by pegging potatoes at each other.

"I got so accurate I could hit my brother in the eye with spud any time I wanted to," says Sam. You have the story for what it is worth.

Foot to foot with Jones this afternoon went Nehf, the left hander, who is a mining engineer in private life, and who came to the Giants a few years ago. Nehf is a quiet, gentlemanly young fellow and at time a really great pitcher.

Today was one of the times.

Nehf Works on Ruth.

It is a terrific strain on a pitcher to carry a one-run lead even for a few innings in a world series game. Nehf carried the burden well, pitching past Stengel's home run against the heaviest hitters of the Yankees with great courage.

In the eighth inning Nehf, perhaps pitching to orders and trying hard not to give Ruth a good ball, pitched three straight balls to the Babe. The big slugger was obviously overanxious, "trying too hard," as the ball players say. He took a ferocious smash at the next pitch and fouled it off. Then he walked.

McGraw says that on this occasion he was anxious to have Nehf pitch to Ruth to make him hit at the ball, as he was afraid of Bob Meusel, a righthanded batter who followed Ruth. The theory is that Ruth, a lefthanded batter, is not likely to be as dangerous against a lefthanded pitcher as a rightranded hitter.

The Columbus day crowd that packed the Yankee yard today was the first real capacity crowd for a baseball game since teh plant was built.

(Copyright, 1923.)

Urchins Climb Wall in Effort to See World Series Game

New York, Oct. 12.—Not only among the baseball fans who pay to get into the games, but the small boys of the metropolis did today's encounter become a magnet. Unlike the kids in smaller places, New York boys have no chance to peep through a knothole or scale a rickety fence. There are no knotholes in concrete and a perpendicular wall 50 feet high would be an unsurmountable obstacle to a troop of circus zouaves.

But a dozen boys, ragged and dirty, with furtive looks in their eyes, their clothes torn and perspiration flowing from their towsled heads, did climb up. How they did it, only the agent of providence who cares for ticket speculators and small boys knows. But they did creep up an aisle of the bleachers on their hands and knees and sat uneasily in seats waiting for the heavy hand of John Law to grasp them by the shoulders. They waited until they became fully absorbed—and then it was too late for the law. Spectators in the vicinity would not allow the ushers to eject the lads and they stayed in.

More than 1,500,000 wage earners are unemployed in England.

Coyotes Start Cage Work Soon

By Associated Press.

Vermillion, S. D., Oct. 12.—The first call for candidates for the University of South Dakota basketball team will be issued by Coach "Vince" Montgomery, October 14, and the first workout will be held the following day, according to a notice given out at athletic headquarters.

The announcement heralds the earliest practice date in the history of the university for cage sport. It is taken by followers of the Coyote basketeers to mean that Montgomery is going to devote every possible effort to land the Dakota basket team in first place in the standing of the north central intercollegiate conference.

Five letter men are expected to report in suits for the first practice: Captain Deklotz, center; Coopeersmith and Hinman, forwards, and Hughes and Johnson, guards. Although a complete team of letter men will be on hand for the initial practice, all of the veterans have won their monogram for only one year.

The Evening Bee is the only Omaha paper printing International News Service dispatches.

Suit and Overcoat Values AT BERG'S

THAT COMMAND ATTENTION

$30

Continued warm weather forces pricing of these choice garments at this figure. All made to sell for more — are from our regular stock, and the assortment of styles and materials is complete.

Knit Tex Top Coats

The season's smartest coat—Gray, brown and tan. Finest of workmanship and latest style models. This price is far below normal, at $27.50

Special Hat and Cap Sale

$5 and $6 values, Tomorrow $3.45

75 choice Felt and Cloth hats. All this season's models. Limited number should cause your early attendance so as to insure choice of the lot.

CAPS AT COST

5 dozen $2.50 and $2.75 caps of many styles—stripes, light and dark colors at $1.95

Corduroy Hunting Caps—Formerly $1.50, Saturday at..... $1.15

SHIRT SPECIAL

Silk striped madras shirts. Our regular $3.50 quality, now $2.65

2 for $5.00

Tom Wye Sweater Coats

The sporty sweater coat, which is so popular now—

$7.50 to $8.50

Berg Clothing Company

1415 Farnam St.