OMAHA BEE SPORTS ARE BEST

Giants Win First in World Series

Score of 5 to 4 After Veteran Casey Stengel Struggled Around Bases for Home Run.

(Continued From Page One.)

well advanced on his journey, running his home run home.

As the ball landed between Meusel and Witt, it bounded as if possessed, toward the left center field fence. Everybody could see it would be a home run inside the yard if Casey Stengel's warped old legs could carry him around the bases.

Witt got the ball about the time Stengel hit third, and Witt thought Stengel was labor "all out." Witt threw the ball in to Bob Meusel, who had dropped back, and let Witt go out.

Meusel wheeled and fired for the plate, putting all his strength behind the throw. Few men have ever lived who can throw a baseball as well as Bob Meusel.

Stengel was almost home when Meusel's throw was launched, and sensing the throw, Casey called on all that was left in those warped old legs, called, no doubt, on all the baseball gods to help him—and they helped.

McGraw Vindicated.

It is something to win a world series game with a home run, and that home run inside the yard.

John J. McGraw perhaps feels that his judgment in taking Stengel on at a time when Casey was a general big league outcast has been vindicated.

If you are curious to know the origin of the nickname Casey, it might be explained that Stengel's home town is Kansas City. The nickname comes from K. C. One of those many little coincidences that are always popping out in baseball is the fact that Stengel and Bullet Joe Bush are great pals. They made the tour of Japan last winter as roommates.

Stengel is around 33, if you are seeking more information about the first hero of the world series of 1923. They call that old in baseball. He has been with the Giants since 1921, from the Philadelphia club. He is all right, Casey Stengel is, and you can prove it by John J. McGraw.

Hit Ball Freely.

The expected struggle of mind vs. matter, or intelligence against brute force, with John J. McGraw representing the one, and Babe Ruth the other, did not materialize. Both sides began belting the ball so freely early in the game that thinking was not there.

Ruth got a three-bagger, and was cheated out of another hit through an astonishing play by Long George Kelly, perhaps one of the most sensational plays ever seen in a world's series.

Kelly got a hit from Ruth's bat with one hand at a seemingly impossible angle and threw a man out at the plate. Quite as sensational was a play by Frankie Frisch, who backed out into short right field, caught a short fly from Bob Meusel's bat, turned and threw Ruth out at the plate. This was immediately after Ruth's three-bagger. Perhaps if "Casey" Stengel had not run his home run, Frisch's play would be picked as the feature of the whole afternoon.

The Yanks were three runs ahead of the Giants when McGraw's men caught and passed them, hammering Waite Hoyt for all their runs except Stengel's home run. It was the first real bad inning the one-time Brooklyn schoolboy ever had in a world's series, so say the experts.

Bush Loses Breaks.

Bush took Hoyt's place and pitched marvelous ball. Poor Bush, as usual, suffered from the "breaks," from the bad luck of the game. He has been in a number of world series, and was always what baseball calls "a tough luck pitcher" in them. He won one game for the Athletics in his first year in the big leagues, since then he has been a consistent loser.

The Yanks drove Joe Watson of Louisiana from the game early. Then Wilfrid Ryan did the pitching for McGraw's men—and did it well. The Yanks out-hit the Giants, however, 12 to 8.

It seems to the writer that the Yanks were very stupid in some of their base running. At least one example cost them a run.

However, it was a great game for the spectators. A thrill a minute, finally topped off by the real big thrill of Casey Stengel, running home his home run.

The score:

YANKEES.

	AB.	R.	H.	PO.	A.	E.
Witt, cf	5	0	1	5	0	0
Dugan, 3b	4	0	1	0	3	0
Ruth, rf	4	1	1	3	0	0
R. Meusel, lf	4	0	1	0	0	0
Pipp, 1b	4	0	1	0	0	0
Ward, 2b	4	1	2	6	3	0
Schang, c	3	1	2	2	2	1
Scott, ss	2	0	0	1	6	0
Hoyt, p	1	0	0	0	0	0
Bush, p	3	1	2	0	2	0
xHendrick	1	0	0	0	0	0
Johnson	0	0	0	0	1	0
Totals	35	4	12	27	17	1

GIANTS.

	AB.	R.	H.	PO.	A.	E.
Bancroft, ss	4	1	1	3	0	0
Groh, 3b	4	1	2	1	3	0
Frisch, 2b	4	0	1	2	2	0
Young, rf	3	0	0	2	0	0
E. Meusel, lf	4	0	0	5	0	0
Stengel, cf	3	1	2	2	0	0
Kelly, 1b	4	1	1	5	2	0
Gowdy, c	0	0	0	0	0	0
Watson, p	0	0	0	0	1	0
Snyder, c	2	0	0	4	1	0
Ryan, p	2	0	0	1	2	0
Cunningham, cf	0	0	0	0	0	0
zBentley	1	0	1	0	0	0
zMaguire	0	1	0	0	0	0
zGearin	0	0	0	0	0	0
Totals	34	5	8	27	11	0

xBatted for Scott in eighth.
zBatted for Watson in third.
zRan for Gowdy in third.
zRan for Bentley in third.

Score by innings:

Giants	004 000 001	5
Yankees	120 000 100	4

Summary—Two-base hits: R. Meusel Bush, Schang. Three-base hits: Groh, Ruth, Dugan. Home run: Stengel. Stolen base: Bancroft. Sacrifice hits: Bancroft, Scott. Double plays: Scott to Ward to Pipp (2); Ryan to Groh to Frisch; Frisch to Snyder. Left on bases: Yankees, 5; Giants, 2. Bases on balls: Off Hoyt, 1; off Watson, 4; off Bush, 2; off Ryan, 2. Struck out: By Watson, 1 (Hoyt), by Ryan, 2 (Ward, Scott); by Bush, 2 (Ryan, Snyder). Hits: Off Hoyt, 4 in 2 1-3 innings; off Bush, 4 in 6 2-3 innings; off Watson, 4 in 2 innings; off Ryan, 8 in 7 innings. Wild pitch: Ryan. Winning pitcher: Ryan. Losing pitcher: Bushe. Umpires: Evans at plate; O'Day at first base; Nallin at second base; Hart at third base. Time of game: 2:04.

600 as a guarantee to Johnny Dundee, if he will agree to meet Benny Leonard in a 20-round bout for the lightweight championship of the world on October 24, was cabled by James W. Coffroth, owner of Tiajuana race track, from Havana. Coffroth plans the bout as a drawing card for his famous Christmas handicap.

Woman Jockey Rides Favorite in Big Race

Newmarket, England, Oct. 10.—For the first time in the history of English racing a woman jockey is to ride in a race here tomorrow. Miss Betty Tanner, 29 years old, the daughter of a prominent breeder, is to have the mount on Pennant, the favorite in the running of the Newmarket town plate over a four-mile course.

The race is an international event established by King Charles in 1665.

Strong Field of Golfers in Meet

Memphis, Tenn., Oct. 10.—Mike Brady of Detroit, determined to retain the crown he won last year in a walkaway over his own Oakland Hills, faced a formidable field of golfers at the beginning of the medal play today in the western open golf championship tournament at the links of the Colonial Country club.

Practice play yesterday and the day before indicated clearly that Brady has a fight on his hands His fellow townsman, Harry Hampton, showed excellent form Monday, and Jock Hutchison, Bob McDonald and several others turned in perfect cards. Hampton shares the course record, 67, with Leo Diegel of Washington, D. C. Hutchison made the 18 holes yesterday in 68, while several others went around in par, 71, and better.

Arrivals yesterday brought the number of entries close to 150. Revised lists last night showed the champion paired with Will Melhorn. Theirs will be first feature match of the day.

Sixty-four low-score players will enter the final 36-hole round Friday for the title.

Nathanson Will Retire.

Martin Nathanson, racing secretary and superintendent of the fall race meeting at Havre De Frace, plans to retire from the turf game. He is 62 years of age and one of the country's best racing officials. He has contracted to act as racing secretary at Havana this winter and may come to the Ak-Sar-Ben spring meeting next June to be presiding judge, but will retire after the Omaha meeting.

The Turf

Tuesday's Results.

LATONIA

First race: Mile and 70 yards:
Tody, 111 (Pool).....4.60 3.10 2.70
Tex, 109 (Mooney).....5.20 4.30
Trust Official, 109 (Martin).....10.90
Time: 1:44 1-5. Simpleton, Fincastle, Adventure and Boy From Home also ran.

Second race: 5½ furlongs:
Lady Marian, 115 (McCoy).19.70 12.40 5.60
Annie Lyle, 115 (Pevic).....25.00 11.60
Nancy Langhorne, 115 (Pool).....4.30
Time: 1:08. Cherry Cote, Sun Spot, Atilla, Medina, Bona Vera, Diadem, Swift Water, Miss Nantura and Perrigo also ran.

Third race: Mile and 70 yards:
Dorothy Buckner, 111 (Petzoldt) 18.30 11.20 4.80
Haman, 104 (Harvey).....5.80 3.40
Locust Leaves, 101 (Hastings).....3.70
Time: 1:44. Baladin, Tony Beau, Lord Wrack, Baigneur, Randel, Hysteria, Repeater, Kingfisher and Title also ran.

Fourth race: 6 furlongs:
Dr. Hickman, 105 (Harvey).5.10 3.40 2.30
Right on Time, 104 (Parke)....8.20 3.00
Translate, 112 (Pool).....2.30
Time: 1:11 4-5. Lady Champ, Sympathy, Martha Fallon and Bill O'Flynn also ran.

Fifth race: One and one-sixteenth miles:
Post Haste, 106 (Harvey)..38.40 21.30 5.60
Trump, 103 (Wilson).....2.80
Belzoni, 102 (Wallace).....2.20
Time: 1:45 4-5. Wida, Prince K., Tiptos Inn also ran.

Sixth race Six furlongs:
Defiant, 107 (Parke).....4.30 3.00 2.70
Bourbon Boy, 107 (Connelly) 13.20 8.80
Lovey, 107 (Morray).....11.50
Time: 1:13 3-5. Miss Kate, Our Option, Bye Bye, Liege, Norseland, Hence, Blue Mondale, Expressive, Peppermint II, also ran.

Seventh race: One and one-eighth miles:
Paris Maid, 100 (Parke)....10.90 4.80 3.40
Brotherly Love, 108 (Garner).. 3.70 3.10
Oolala, 99 (Fronk).....8.80
Time 1:52. Kimpalong, Lucidus, David Harum, Sway, Little Annie, Lierre, Winner Take All, The Leopard, Mayor Carrol also ran.

JAMAICA

First race: 5 furlongs:
Miss Marcella, 112 (Stutts).12-5 even 1-2
Blue Streak, 115 (Thurber).....5-1 5-2
Parvenu, 115 (J. Sceller).....6-5
Time: 1:01 1-5. Henry J, Day, Trap, Standfast, Dolly Gaffney, Satire, Clarie II, Kerry Girl, Jessamine, Kufiya, Tartary and Gladys V also ran.

Second race: Mile and 70 yards:
Sunsini, 112 (C. Kummer)....3-1 out out
Prince of Umbria, 128 (Sande).....out out
Time: 1:42 2-5. Only two starters.

Third race: 6 furlongs:
High Chief, 116 (Sande).....2-1 1-2 out
Caveat Emptor, 120 (Collins).....4-5 1-4
Carmen Pantages, 103 (Thurber).....8-5
Time: 1:14. Little Smoke and Curtis also ran.

Fourth race: 6 furlongs:
Sun Pal, (C. Kummer).....9-2 8-5 3-5
aSheridan, 118 (Sande).....8-5 7-10
bLadkin, 116 (T. McTaggart).....1-5
Time: 1:12 2-5. Anna Marrone II, Mr. Mutt, aLester, bLucky Play, Resolution also ran. aRancocas stable entry; bA. Belmont entry.

Fifth race: 1 1-16 miles:
Bravo, 106 (R. Matthews).....12-5 4-5 1-3
Sweet and Pretty, 104 (Accardy).2-1 4-5
Bersagliere, 121 (C. Kummer).....1-3
Time 1:48 3-5. Sir Galahad II, Anterior, Oran also ran.

Sixth race: 5½ furlongs:
Amor Patriae, 126 (Sande).....1-2 out out
Moon Raker, 123 (Coltiletti).....out out
Feyson, 105 (Thurber).....out
Time 1:05 4-5. Only three starters.

Grand Circuit Results

2:05 pace, two and three, purse $1,000; four heats:
Peter Daphne, b. g., by Peter Dunn (Shively).....6 6 1 1
Peter Etawah, b. g. (Murphy).2 1 4 2
Miss Marie, b. m. (H. Thomas).1 2 3 3
Sister Hell, b. m. (McMahan).3 4 2 4
Jay Brook, b. g. (N. Edman).4 3 5 ro
Neta Patch also started.
Time: 2:04¾, 2:05¼, 2:08¼, 2:07¼.

2:13 pace, two and three, purse $1,000:
War Bride, b. m., by Walter Direct (Stokes).....3 1 1
Homefast, b. m. (Fleming).....1 8 7
Little George, ch. g. (Kelly)....2 2 2
Henry Ford, ch. g. (Palin).....8 3 4
Dan Finch, blk. g. (Whitehead).6 7 3
Holly Rood, Angus, John Harvester, Daphne The Great and Etta also started.
Time 2:07, 2:04½, 2:05¼.

The Lafayette 2:08 pace, two in three, purse $2,000:
Buddy Mac, b. g., by Wilkoe (Hay).....1 6 1
Wrack, b. m. (McMahon).....3 1 2
Gamey, the Great, ro. g. (Stokes).2 9 2
Gilded Lady II, b. m. (Egan)....4 2 7
Miss Ellen Tood, b. m. (Palin)..7 3 6
Hal Bee, La Paloma, Peter Bradford and Ponywood also started.
Time Chaffeton, 2:04 trot, two in three, purse $4,000:
Czar Worthy, b. g., by Czar Peter (Murphy).....1 1
The Great Volo, b. m. (Cox).....2 2 2
Favonian, b. h. (B. White).....3 4
Escotilo, bh. g. (Fleming).....4 3
Britton I, br. h. (Dodge).....6 5
Time: 2:03¾, 2:02¾.

2:07 trot, 2 in 3, purse 1,000:
Walter Sterling, b. g., by Peter Volo (Stokes).....1 1
Alisal, b. h. (Rutherford).....2 2
Maidlick, blk. g. (Erskine).....5 3
Kerbelwyn, br. g. (B. White).....3 7
Dorothy Day, ch. h. (H. Thomas).4 4 4
Margaret Chenault, Miss Directed, County Fugle, Volo Chimes also started.
Time: 2:03¾, 2:05¼.

Knocked Out of Box in Fourth

Waite Hoyt.

WELLS SHAKES DUST OF OMAHA FROM HIS BROGANS---TO MEET JONES

By "WAG."

BILLY WELLS and his manager, Charlie Harvey, left Omaha last night for St. Paul, where the English welterweight is scheduled to meet Jimmy Jones in a return bout Friday night, October 19.

Jones was recently suspended for a year for failing to make a fight of his bout with Champion Walker, at Newark, N. J. The Minnesota commission has informed Wells that he will not be suspended when he meets Jones.

The last time Jones and Wells fought, the bout was stopped in the sixth round and declared no contest when both fighters fel lout of the ring, injuries preventing them from continuing the scrap. Jones is recognized as the welterweight champion in New York. He hails from Youngstown, O.

Wells left Omaha minus a lot of friends. His fight with Schlaifer Monday night in the Auditorium didn't help the Englishman's cause much in this city. His statement following the fight that he fought in a shell to save himself and wear down Schlaifer so that he could knock out the Omaha lad in the final rounds didn't meet with the approval of the fistic followers here.

The Englishman wants another fight with Schlaifer. He believes he can knock out Morrie in another fight. He said that after their first meeting in Davenport, Ia., and after their second meeting in Omaha. Now he says it after their third meeting. It's the financial end of these Schlaifer bouts that Wells is after, not a knockout victory.

Wells has fought Schlaifer three times, once in Iowa and twice in Omaha. From these three fights the Englishman has realized more than $8,000. Is it any wonder he wants to fight Schlaifer again?

Close Games Feature Soccer

Close games are featuring The Omaha Bee Grade School Soccer league.

Yesterday Saratoga defeated Saunders, 1 to 0, in an interesting contest at Miller park. Both teams played a clean game throughout and the defense of each squad was the big feature.

By scoring a goal in the first half and another in the second half the Mason team succeeded in downing the Pacific squad at Riverview by the score of 2 to 0. Bolanparti and Frankino were the stars of the game, each booting a goal. The contest was well played and clean throughout.

Long defeated Lathrop, 1 to 0, at Fontenelle Monday, instead of Lothrop winning from Long, as previously announced.

Three games are scheduled today: Hawthorne and Highland playing at Athletic park, Farnam and Field at Thirty-second and Dewey, and Walnut Hill and Howard Kennedy at Fontenelle. All games are scheduled to start at 4 o'clock.

Central High Prepares Passes

Coaches Schmidt and Hill of Central are praying for a dry field up at Sioux City Saturday when the Purple and Sioux City high tangle in their annual game.

The Central coaches have been drilling their proteges overtime this week in preparation for a big aerial attack they expect to launch against the packers.

Coach Schmidt has got his line-smashing backfield down to where it can work and get results, and has turned his attentioon to the passing game. He expects to gain ground with the flips Saturday.

The squad is in pretty good conditio after the hard game with Abraham Lincoln High last Saturday.

Star Tackle Is Ineligible.

Nashville, Tenn., Oct. 10.—With the Vanderbilt-Michigan game only four days away, announcement was made at Vanderbilt headquarters today that Tex Bradford, stellar commodore tackle, had been ruled ineligible for further participation in college athletics on the ground of having already completed four years of athletics.

Bradford was one of the main stays of the 1922 Vanderbilt team and his line work against Michigan was materially responsible for the nothing nothing tie which the two teams played

Newsey Sportlets

The boy stood on the burning deck
And tore the gaslit air;
The other fellow held three jacks,
While he had but a pair.

The board of directors of the Guarantee Fund Life association tendered a banquet at the Omaha Athletic club last night, honoring the baseball team of that organization which won the Class B industrial championship of Omaha.

The annual meeting of the Fontenelle Golf club will be held tonight at Wellington Inn at 7 o'clock. Officers for the coming season will be elected and Harry Donovan, club champion, will be presented with the Brodegaard trophy.

Fifteen minor league baseball stars were drafted yesterday by National and American league clubs.

Tris Speaker, manager of the Cleveland Indians, denies that he is engaged to marry Miss Frances Cudahy of Cleveland.

Nick Altrock and Al Schacht, baseball clowns, are in New York ready for the first game of the series today.

Clem W. Creveling of Morrow, O., prominent dog race track designer and grey hound fancier, died yesterday of pneumonia at the age of 72.

Cy sez:
"You can trust the average boxing promoter implicitly and without the slightest worry—that is, when he has a lily in his hand."

Funeral services for Jack Trice, negro football star of the Iowa State college at Ames, Ia., who died of injuries received in Saturday's game with the University of Minnesota, were held on the campus yesterday.

Moorehead Teachers' college claims the distinction of having the oldest collegiate football player on the gridiron. His name is George (Pop) Aldridge of Perham, Minn., and he is 37. He plays center.

The Central High school second team defeated the Tech seconds yesterday, 27 to 0.

Urbana, Ill., Oct. 10.—Frankie Masch, ex-flyweight champion of America, and Mike Brody of Peoria fought a 10-round draw here last night.

Tommy James of Danville drew with Chic Nacelli of Chicago in the six-round semi-windup. Both are welterweights.

HERE'S Erwin Rudolph, representing the 14th Street academy, New York City, who will play James Barber, Omaha, in the first of a series of four games at the Holmes parlors today in the National Pocket Billiard league championship.

Cubs Trim White Sox in First Game

Nationals Run Up 8 Scores Against Rivals in City Series.

Chicago, Oct. 10.—The National league drew first blood in the Chicago city series today when the Cubs defeated the American league White Sox, 8 to 4. Charley Robertson, the Sox starting pitcher, paved the way to the Cubs' victory with a bad throw to the plate in the fourth inning, which allowed two of the four Cub runs of the inning to score.

Lyons replaced Robertson in the fourth and also was hit hard during the remaining innings.

Grover Alexander pitched the National leaguers to victory. Statz and Adams led the hitting for the Cubs, Statz getting three and Adams four safe blows.

Ed Collins hit a homer with Hooper on first in the fifth inning for the Sox.

Score:

WHITE SOX.

	AB.	R.	H.	PO.	A.	E.
Mostil, cf	5	0	1	1	0	0
Hooper, rf	5	2	1	1	0	0
Collins, 2b	3	1	2	2	1	0
Sheely, 1b	4	0	0	12	1	0
Falk, lf	4	0	0	0	0	0
Kamm, 3b	4	0	1	1	2	0
McClellan, ss	4	1	3	2	2	0
Schalk, c	4	0	1	4	2	0
Robertson, p	2	0	1	1	1	1
Lyons, p	1	0	0	0	4	0
xStrunk	1	0	1	0	0	0
Totals	37	4	11	24	13	1

CUBS.

	AB.	R.	H.	PO.	A.	E.
Statz, cf	3	2	3	2	0	0
Adams, ss	4	0	4	3	7	0
Grantham, 2b	5	0	4	8	3	0
Grimes, 1b	3	0	1	12	1	1
Friberg, 3b	3	1	1	0	2	0
Miller, lf	4	1	1	0	0	0
Heathcote, rf	4	0	0	1	0	0
Hartnett, c	2	3	1	5	1	0
Alexander, p	3	1	0	0	0	0
Totals	30	8	11	27	19	4

xBatted for Lyons in ninth.

Score by innings:

White Sox	001 021 000	4
Cubs	002 401 01x	8

Summary—Two-base hits: Statz, Adams (2), McClellan. Three-base hit: Adams. Home run: Collins. Stolen bases: Collins, Adams. Sacrifice hits: Adams, Friberg. Alexander, Statz. Double plays: Friberg to Grantham to Grimes; Adams to Grantham to Grimes; Grantham to Adams to Grimes. Left on bases: White Sox, 9; Cubs, 7. Bases on balls: Off Robertson, 2; off Alexander, 3; off Lyons, 2. Struck out: By Alexander, 4; by Robertson, 1; by Lyons, 1. Hits: Off Robertson, 8 in 3 1-4 innings; off Lyons, 3 in 4 2-3 innings. Hit by pitched ball: By Robertson (Hartnett). Losing pitcher: Robertson. Time of game: 1:48. Umpires: Klem, Holmes, Quigley and Ormsby.

Two South Regulars Injured

With two regulars on the side lines nursing injuries received in the first game of the season, Coach James Patton of South High is giving all of his reserves a chance to show their pigskin ability before time rolls around for the South-Nebraska City game on the latter's field Friday afternoon.

Coach Patton will take 25 men to Nebraska City. The squad will make the trip in a bus. The South coach plans to give all of his men a chance to show their stuff against Nebraska City.

The final scrimmage of the week will be on tap this afternoon. Patton will send his first stringers through a hard scrimmage with the second team.

Nemzic on Eastern Team.

Dr. Bill Nemzic, former Creighton university player, is holding down a halfback position on the Melrose A. A. professional team of Atlantic City, N. J. He is now an interne at a Brooklyn hospital.

Nemzic played two years under Tommy Mills at Creighton and the first year of the Baldrige regime. He played tackle.

The latest and best in sports. In The Evening Bee.

Blues Are Victors in First of Series

Orioles Lose to Home Team Despite Use of Three Hurlers.

Kansas City, Mo., Oct. 10.—The Kansas City Blues, champions of the American association, defeated the Baltimore Orioles, International league pennant winners, 9 to 4, in the first game of the junior world series here today. Baltimore used three pitchers, Parnham, Ogden and Thomas. Skiff's triple scoring two, and Becker's home run with two on bases largely accounted for Kansas City's victory.

Children's Home Society Official Is Promoted

Beatrice, Neb., Oct. 10.—Rev. C. E. Ryder, who has been superintendent of the Beatrice district of the Nebraska Children's Home society for some time, has been promoted to assistant state superintendent of the society, with headquarters in Omaha, to which place he will move his family. He will be succeeded by Rev. J. F. Rowan of Ellis.

Albion High School Dean Is Named

Albion, Neb., Oct. 10.—Miss Marie Tewksbury has been appointed dean of girls in the Albion High school. This is a position created several years ago and has been found profitable in the administration of school work. Miss Tewksbury has about 200 girls under her supervision.

Postpone Cudahy Club Fight

According to an announcement made by Promoter McDonald of the Cudahy Athletic club, the scheduled four-round bout between Frank Vankot and Paul Shanahan, welters, which was to have been fought before the club October 19, has been postponed. Injuries received in a football game caused Shanahan to ask for a postponement of the scrap.

Attendance Record Set.

New York, Oct. 10.—Attendance and receipts for the first world series game today broke all previous records. Total attendance was 55,307; total receipts, $181,912. Of the total sum, the players will get $92,775.12; each club will get $30,925.05; the baseball commission will get $27,286.80.

Big Ten Teams Down to Work

Chicago, Oct. 10.—Purdue's football team, which clashes with Iowa next Saturday has settled down to work with a determination that speaks well for success or a good showing in their first conference contest.

Purdue's easy victory over Wilmington last Saturday has shown the team to be much stronger than Purdue elevens of former years.

Michigan, which meets Vanderbilt in one of the most important non-conference games of the week, is devoting much of its time this week to tackling, Coach Yost having regarded as a sorry spectacle the Michigan tackling in the Case game last week.

Illinois is shaking up its line this week for the Butler game.

Coach Spalding of Minnesota, hard up for a quarterback, is trying out Swanbeck, who has been in the line. Wisconsin which meets the Minnesota team October 27, is spending the week experimenting in the hope of finding a pair of ends, weakness in the ends having been shown in the game with Coe.

Indiana has gone to work on new plays in preparation for the game with Northwestern next Saturday.

Scout Sues Road.

Albert Beville, 14, Boy Scout who lost his foot when run over by a railroad train at Fortieth and Leavenworth on June 19, this morning filed suit in district court against the Missouri Pacific railroad for $50,000 damages. George Morris, engineer of the train which struck Albert, is named as co-defendant in the petition.

No signal was shown at the crossing, it is claimed in the petition. The train was going about 30 miles an hour and was not ringing its bell, it is further alleged.

Pennsy Bank Cashier Held.

By International News Service.

Erie, Pa., Oct. 10.—The Citizens bank of Albion, Erie county, was closed today by state bank examiners. A shortage of $77,000 has been found.

Ralph J. Griswold, cashier, has been taken into custody on complaint of State Bank Examiner Beckman, charged with being responsible for the shortage.

Representative Allen Convalescent.
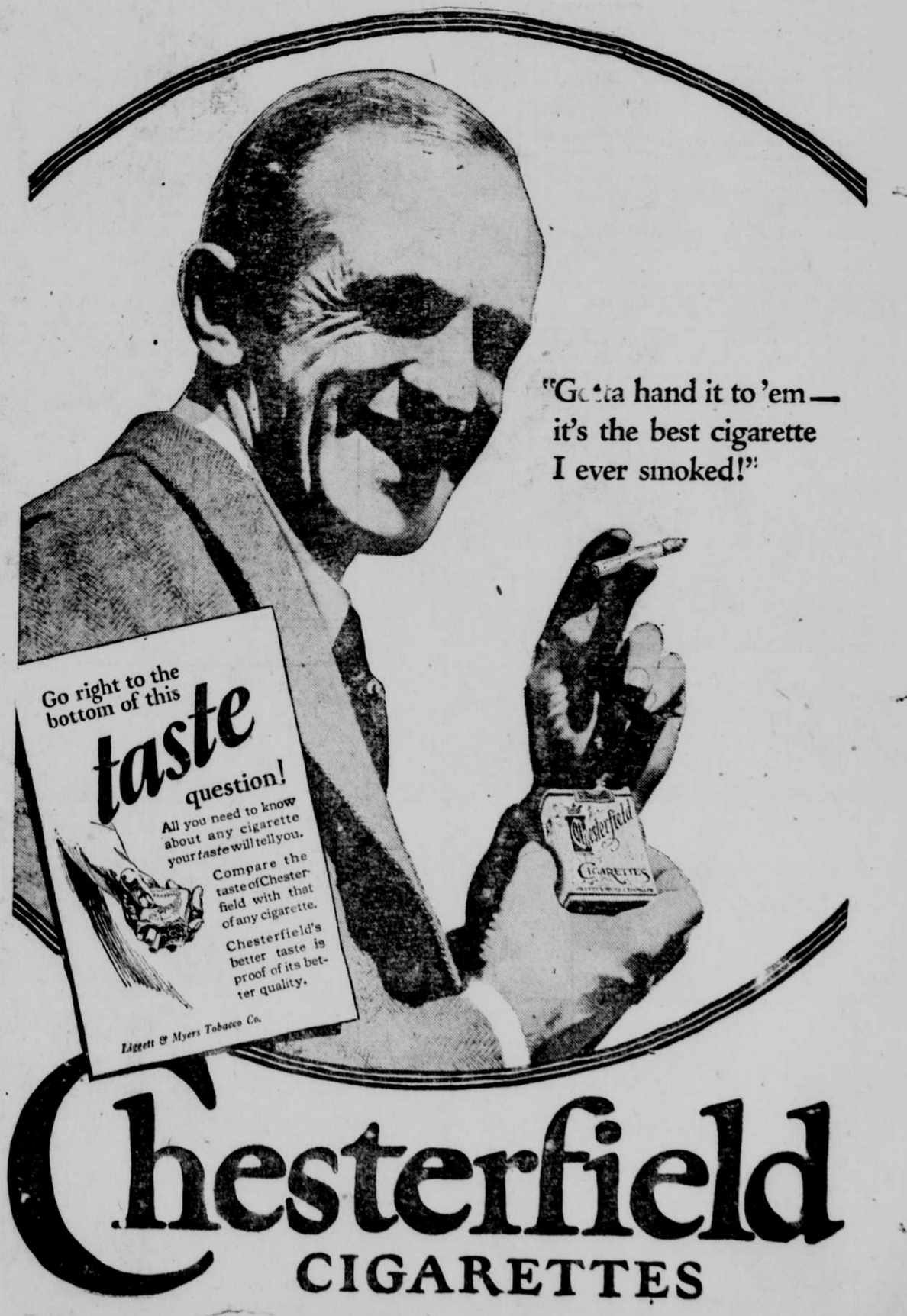
Beatrice, Neb., Oct. 10.—Ex-Representative C. F. Allen, who underwent a serious operation at Omaha last July, was brought home and is slowly regaining his health.