Baptist State Convention Will Open Wednesday

Noted Churchmen to Address Gathering at Calvary Church, October 10 to 14.

Baptists from all parts of Nebraska will come to Omaha next Wednesday to attend the 56th annual meeting of the Nebraska Baptist convention, which will be held at Calvary Baptist church October 10 to 14.

Sessions will start Wednesday afternoon with a ministers' conference, Rev. George Van Winkle presiding, and a women's session, with Mrs. J. D. Collins presiding.

Wednesday evening there will be an organ recital and musical entertainment and an address of welcome to Omaha by John L. Kennedy, United States National bank.

Thursday, Friday and Saturday the sessions will cover all phases of the work being carried on by the Baptists, both at home and abroad, and some of the ablest men in the denomination will appear on the programs. Two high lights of the convention will be speeches Thursday morning by Rev. J. Y. Aitchison and Rev. F. W. Padelford, both of New York. The former will speak on "The Future Denominational Program," in which he will discuss missionary and reconstruction work in foreign countries, particularly in those countries hit by the world war.

Friday evening there will be a laymen's banquet and a women's banquet. The young people's banquet will be Saturday night. Interesting programs have been arranged for all the banquets. On Thursday afternoon the visitors will be taken for an automobile ride about the city, during which they will visit the 25 Baptist churches and centers conducted by the denomination.

Officers of the convention are: A. B. Newell, president, Grand Island; Oak E. Davis, first vice president, Lincoln; Mrs. Jeff Yelton, second vice president, Lincoln; Mrs. Charles Firth, third vice president, Grand Island; C. M. Foreman, recording secretary, Blair; Mrs. J. D. Collins, assistant, Lincoln; W. E. Rhoades, treasurer, Omaha; R. R. Coon, historian, Grand Island.

Rev. Ezra Duncan heads the local committee arranging the convention.

Union Churches Are Sponsored

Undenominational Conference Organized to Promote Joining of Religions.

Moorefield, Neb., Oct. 6.—Rev. T. E. Howard of this city, who was elected president of the newly formed "American Conference of Undenominational Churches," today explained the primary objects and principles of the conference. It was formed, he says, at a recent meeting of the union churches, held at Arnolds Park, Ia. Rev. Albert Wygatt, Wood Lake, Neb., was elected treasurer of the conference.

The purpose of the new conference, as announced by Rev. Howard, is to provide a medium of co-operation and pulpit supply for the churches not connected with any of the denominations and to assist and encourage the organization of such churches wherever the need of a union church is felt.

"The principles of the conference," he stated, "commit it to the belief in the inspiration of the scriptures, the great central doctrines of Christianity, the necessity of faith in Jesus Christ as the Son of God and a personal Savior, and a program, which it insists, must be strictly undenominational."

There are now about 1,000 union churches and more than 12,000 union Sunday schools in the country, he stated.

The new church organization, organized and incorporated at this meeting of union churches, selected the following officers in addition to the two former:

Rev. Allen MacNeill, Ridgefield Park, N. J., vice president; Rev. J. Preistley, Quasqueton, Ia., secretary, and Rev. Harry S. Ashley, Chilhowee, Mo., chairman of fraternal relations and pulpit supply.

The conference emphasizes union evangelism, according to its president. He stated that state and regional conferences of the church, wherever they are possible, would be encouraged, and that the national conference would meet again this year at Arnolds Park.

At the recent meeting "The Pioneer of a New Era," published at Arnolds Park, was selected as the official organ of the conference.

Nebraska Walnut Shipped to Foreign Countries

Special Dispatch to The Omaha Bee.

Tecumseh, Neb., Oct. 6.—George Strother and James Morris shipped four carloads of black walnut logs to Kansas City this week. The logs were cut from native timber along the Nemaha river.

Hundreds of carloads of this timber have been cut along the Nemaha and other steams in this section in the last few years. It is used in furniture making and some of the biggest logs have been sent to foreign countries.

Apple Crop Haviest Has Begun Near Nebraska City

Nebraska City, Oct. 6.—The harvest of the apple crop has started in this section of the state with large forces at work in the Morton, Keyser and Banning orchards. It is estimated that thousands of barrels will be shipped from this point this season. The fruit in these orchards are of excellent quality as the trees are in the hands of experts.

Red Cloud High School Reports Good Attendance

Red Cloud, Neb., Oct. 6.—The Red Cloud senior high school reports an attendance of 98 per cent last month, with only seven cases of tardiness. The high school has 63 nonresident pupils enrolled. Last year the number was 59. The tuition charge for each is $108, making an income of $6,790 to the district.

This Week's Radio Programs

Following are the radio programs to be broadcast from station WOAW, the Woodmen of the World Life Insurance association, during the week beginning Sunday, October 7:

Sunday Morning, October 7.

Radio chapel service, conducted by Rev. R. R. Brown of the Omaha Gospel tabernacle of the Christian and Missionary alliance, 2006 Douglas street, and pastor of the Sunday morning radio congregation, and his associates. Miss Marie Danielson, soloist; Mrs. Albert McIntosh, pianist.

Sunday Evening, October 7.

Musical chapel service, by courtesy of Bethany Presbyterian church, Council Bluffs, Iowa. Auspices Woodmen of the World.

Doxology.
Invocation.
Hymn—Selected: Chorus.
Scripture reading.
Anthem, "Egypt's Bondage," Chorus.
Soprano solo—Selected: Mrs. Huxford and chorus.
Anthem, "There Is Rest for You," Rev. T. G. Nethery and chorus.
Vocal solo—Selected: Mrs. Roberts.
Prayer.
Anthem, "Hark, Hark, My Soul," Mrs. Barrett, Miss Sandwick and chorus.
Sermon—Rev. T. G. Nethery.
Solo—"Rose of Sharon," Miss Roberts and chorus.
Hymn—Selected, chorus.
Benediction.

Monday, October 8.

Scotch program. Auspices U. S. National bank.

Scottish selections—Omaha Pipe band.
Vocal solo—"Bella, the Belle of Dunoon" (Harry Lauder), Mr. James Gunn.
Vocal solo—"O Sing to Me the Auld Scotch Songs" (J. F. Leeson), Mrs. Margaret Burns.
Vocal solo—"A Wee Hoose Amang the Heather" (Harry Lauder), Mr. James Henderson.
Pipe solo—"A Hieland Wedding," James McDonald, pipe major.
Vocal solo—"She's the Lass for Me" (Harry Lauder), Mr. James Gunn.
Vocal solo—"Annie Laurie" (Lady John Scott), Mrs. Margaret Burns.
Vocal solo—Selected, Mr. James Henderson.
Selection—"Cock o' the North," Omaha Pipe band.
Vocal solo—Selected, Mr. James Gunn.
Vocal solo—"Within a Mile of Edinburgh Toon" (James Hook), Mrs. Margaret Burns.
Vocal solo—Selected, Mr. James Henderson.
Piano solo—Selected, Mr. E. W. Challoner.
Vocal solo—Selected, Mr. James Gunn.
Vocal solo—"O Whistle and I'll Come to You" (Robert Burns), Mrs. Margaret Burns.
Vocal solo—Selected, Mr. James Henderson.
Selection—"Auld Lang Sayne," Omaha Pipe band.
Personnel of band: Messrs. G. W. McDougall, James McDonald, James K. Finlayson, Bob Malcolm and E. W. Challoner.

Tuesday, October 9.

Program presented by talen from Blair, Neb. Auspices Mid-West Electric company.

Fox trot, "Who's Sorry Now?" (Snyder), Lyle Reeh's Harmony Five.
Baritone solo: (a) "Gray Days" (Johnson); (b) "The Top o' the Morning to You" (Mana Yucca), John Anderson.
Vocal duet, "Out of the Dusk to You" (Dorothy Lee), Ethel Mead and Gifford L. Dixon.
Reading, "Speaking of Operations" (Irvin S. Cobb), Mrs. W. J. Koopman.
Violin solo: (a) "To a Wild Rose" (MacDowell), (b) "Valse Bluette" (Drigo), Geraldine Kemp Stewart.
Soprano solo: (a) "The Silent Voice" (Caro Roma), (b) "Sunrise and You" (Arthur A. Penn), Vanola Brunton.
Saxophone duet, "Out of the Dusk to You" (Dorothy Lee), Lyle Reeh and Arthur Dixon.
Selection: (a) "Her, Ja Her, Er Godt at Zare" (Mueller), (b) "Praise the Lord," Dana college male quartet (in Danish). (Personnel of quartet: Elmer Christensen, Holger Bertheisen, Walter Nelson and C. A. Nelson).
Soprano solo, "Berceuse," from "Jocelyn" (Goddard) (with violin obligato), Lillie Allen-Kyde, soprano; Geraldine Kemp-Stewart, violin.
Waltz, "My Wild Irish Rse," Lyle Reeh's Harmony Five.
Vocal duet, "The Passage Bird's Farewell" (Hildeach), Lillie Allen-Kyde and John Anderson.
Piano solo, Hungarian Rhapsody No. 2 (Liszt), Mrs. H. C. Jerstid.
Three-minute talk on "Blair, Neb.," M. R. Lippincott, president Blair Chamber of Commerce.
Violin solo: (a) "Legende" (Ethel Barnes); (b) "Pierrot Serenade" (Raendegger, Jr.) Geraldine Kemp-Stewart.
Reading, "Billy Brad in the Big Lie," Helen Rasmussen.
Selection, "Hymn to Nebraska" (Parks), Mixed Quartet. (Personnel of quartet: Ethel Meade, Mary Cook, Don C. Van Deusen and Dr. C. R. Mead.)
Tenor solo, Selected, Gifford L. Dixon.
One-step, "Yes, We Have No Bananas" (Cohn), Lyle Reeh's Harmony Five.

Thursday, October 11.

Program presented by courtesy of Blackstone Novelty orchestra.
Piano solos, Harold Wright.
Vocal solos, Mac Ohman.

Friday, October 12.

Program presented by talent from Oakland, Ia. Arranged by courtesy of R. W. Roberts. Auspices Merchants' National bank, Omaha.
Overture, "Norma" (V. Bellini), Oakland Concert band.
Vocal solo, "I Love a Little Cottage" (Stott), Mrs. C. C. Vieth.
Piano solo, "Grande Marche de Concert, Op. 19 (Wollenhaupt), Mrs. R. W. Roberts.
Reading "Bap Repairs the Whizzer," Howard Bender.
Novelette, "Moonlight in Florida" (Charles W. Storm), Oakland Concert Band.
Piano solo, "Wiches' Dance" (McDowell), MissMarguerite Johnson.
Vocal solo, "Smiling Through," Mr. E. P. Harrison.
Cornet solo, "The Rosary" (Ethelbert Nevin, Mr. Joseph De Andre.
Reading, "Yonny's and Alma's Visit to Coney Island" (Teckla Weyburn), Miss Kate Pahl.
Two-minute talk, "The Indian Legend About Oakland," Mr. W. W. McRory.
Selection, "A Night in June" (K. L. King), Okland Concert band.
Vocal solo, "An Old-Fashioned Town," W. H. Squire.
Reading, (a) "Where Cross the Crowded Ways," (b) "Ain't It Fine Today?" Mrs. E. P. Harrison.
Vocal solo, "The Lamp-Lit Hour" (Arthur Penn), Miss May E. Martin.
Selection, "At the County Fair" (G. Filipna), Oakland Concert band.
Cornet solo, "Elsa's Dream," from "Lohengrin," Mr. Joseph de Andre.
Piano solo, (a) Selections from "Blue Worm," (b) "Two Little Love Bees," Miss Esther R. Fulton.
Vocal solo, "The Bandolero" (Leslie Stuart), Mr. Frank Zentmire.
Serenade, "Evening Shadows" (K. L. King), Oakland Concert band.
Vocal solo, "Goodnight, Little Girl, Good," Mrs. Sue Wentz.
Oriental march, "Salute to the Sultan" (Carl Lawrence), Oakland Concert band.

The business men of Oakland, Ia., are offering prizes totalling about $20 to those sending in the best reports, and also those sending in a report from farthest distance. Details of this offer will be made known on the evening of the program.

Saturday, October 13.

Program presented by piano students of Edith Louise Wagoner, prominent pianist and instructor. Assisted by Laura Goetz, soprano and kindergartner, and Grace Sorenson, publisher and editor of Every Child's Magazine. Auspices Corn Exchange National bank. The following pupils of Mrs. Wagoner will appear:

Carolyn Rees	Betty Zabriskie
Marian Cooley	Helen Zobriskie
Grace Lemaster	Warren Wallace
Helen Pourron	Mary Alice Rogers
Mary Elizabeth Burkett	Maxine Giller
	Edith Victoria Robins
Lois Rhoy	
Katherine Stone	Katherine Gray
Dorothy Heintzelman	Meredith Oakford
Miriam Martin	Beth Parker
Allan Davis	Elizabeth Kahe
Virginia Richardson	Margaret Mangold
Elizabeth Evarts	Elizabeth Mills
Barbara Evarts	Thelma Cole

Reflex Circuit With Crystal Rectifier Gives Clear Signals

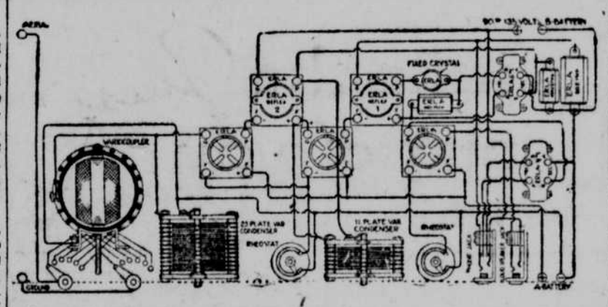

The outstanding advantages claimed for this circuit when Erla transformers are used, are absolute stability, absence of distortion, extremely sharp and selective tuning and increased range and volume, are attained with less than half the number of tubes commonly employed.

The received impulse is amplified first at radio frequency and then, through the special transformer employed, it is passed through an audio transformer and back to the tube once more, completing the triple cycle.

In reflex action, both the radio and audio frequency components of the plate current are individually stepped up through suitable transformers and reimpressed upon the grid so as to provide positive maximum radio and audio amplification. Throughout, the tubes are operated solely as amplifiers, enabling their employment at maximum efficiency, free from distortion.

In reflex work, because of the complex current conditions encountered, and the delicate balancing required between the various forces involved, the use of only the highest grade of parts and apparatus is necessary to obtain satisfactory results. It is highly essential that the fixed condensers be of the exact specified capacity.

The hook-up shown herewith will satisfactorily operate with an inside aerial, and dry cell vacuum tubes made be used, although UV201-A tubes or C-301-As will give signals of greater intensity.

NEW YORK, THE MODERN Babylon, the most fascinating city in the world today. Visit it through the eyes of O. O. McIntyre, who knows New York as no other man does. His column, "New York Day by Day," is a regular feature of The Evening Bee.

ADVERTISEMENT.

IF CONSTIPATED, SICK, BILIOUS

Harmless Laxative for the Liver and Bowels

Feel fine! No griping or inconvenience follows a gentle liver and bowel cleansing with "Cascarets." Sick Headache, Biliousness, Gases, Indigestion and all such distress gone by morning. For Men, Women and Children—10c boxes, also 25 and 50c sizes, any drug store.

Prizes for Clever Titles

The usual awards of $5 for the best title to this picture and $1 apiece for the five next best is offered to the Title contest fans.

Rules.

Wrie your title, name and address on a post card and address it to the Title Contest Editor, The Omaha Bee.

Each contestant may submit as many titles as he chooses, but each must be written on a separate post card.

No title may contain over 12 words.

The contest closes at midnight Wednesday.

Last week's sweating agent and his unpromising prospect brought forth the following winners:

First Prize.

"A Touchdown or a Kick Off?" John G. Winter, St. Benedict college, Atchison, Kan.

Second Prizes.

"The Heavyweight Titleholder Is Booked for a Knockout," Mary Platt Budlong, Omaha.

"A Dozen and a Dozen't," Mrs. Jessie B. Winfield, 210 Thompson avenue, York, Neb.

"Same Old Bull, Calf Binding and a Bum Steer," J. E. F. Carrell, 914½ North Kimball avenue, Grand Island, Neb.

"Too Much Wind for a Sale," Charles Seebe, Council Bluffs.

"Prospect for A-Basement Rather Than a Seller," K. P. Booth, Crete, Neb.

Honorable Mention.

"Bound to Sell," R. Mills, Grinnell, Ia.

"The Wind Is With Him, but His Sales Are Falling Off," C. B. Nelson, Iowa City, Ia.

"A Smooth-Bore Firing at a Big Gun From Behind the Works," L. F. Brooking, Funk, Neb.

"Approaching a Bear Behind Cover," Alex McKie, Omaha, Neb.

"A Sell-Binder," Mrs. Louise Clements, Wymore, Neb.

"An Argument With Good Backing," C. D. Clements, Wymore, Neb.

"Hot Stuff! Selling Titles to the Busy Bee," Mrs. Arthur Lee, Atlantic, Ia.

"Bindings of the Unabridged," Charles Hicks, Kirksville, Mo.

"Busy and Buzzy," Harry Ratekin, Council Bluffs.

"The Approach of Trouble in Morocco," Alex McKie, Omaha.

"Friction and Fiction," Mrs. Morrill, Sterling, Neb.

"History Repeats Itself," A. C. Keefer, Omaha.

Paving in Bungalow Area in Dundee Is Completed

Mattson & Smails company reports the paving has been completed in the north part of Dundee on Western avenue, Lafayette avenue, Hamilton street and Fifty-first street. The district which these streets cover has just been improved with water, sewer, gas and sidewalks. It is the only section in Dundee where bungalows can be built and there has been a great activity in new home construction all year. A number of new homes will be started by Mattson & Smails at once.

Plan Are Adopted for New Junior High at Beatrice

Beatrice, Neb., Oct. 6.—The board of education has adopted plans of a Kansas City architect for the proposed junior high school building here. It is hoped to start work on the building early in the spring. The board will meet in two weeks to provide for the sale of the bonds which amount to $400,000 and which will be used for the construction of the junior high school and the remodeling of the ward buildings.

Bee Want Ads Produce Results.

Children Cry for

MOTHER:— Fletcher's Castoria is a pleasant, harmless Substitute for Castor Oil, Paregoric, Teething Drops and Soothing Syrups, prepared for Infants in arms and Children all ages.

To avoid imitations, always look for the signature of Chas. H. Fletcher. Proven directions on each package. Physicians everywhere recommend it.

ADVERTISEMENT. ADVERTISEMENT.

Child's tongue shows if bilious, constipated

GIVE "CALIFORNIA FIG SYRUP"

Dependable Laxative for Sick Baby or Child — Harmless!

Hurry Mother! Even a fretful peevish child loves the pleasant taste of "California Fig Syrup" and it never fails to open the bowels. A teaspoonful today may prevent a sick child tomorrow.

Ask your druggist for genuine "California Fig Syrup" which has directions for babies and children of all ages printend on bottle. Mother! You must say "California" or you may get an imitation fig syrup.

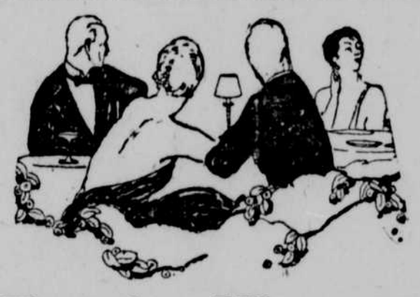

Evening Wear

Demands faultlessly laundered linen

A smart turn-out for the more formal function rests largely on the accessories of dress.

The sombre black of the dress coat is merely the frame, and serves to accentuate the dress shirt, the white pique vest, the wing collar, the white tie.

Such accessories require the exacting care and skillful laundering methods that we employ—they are a specialty with us.

Have us call for yours. They'll be returned as finely finished as when new.

Kimball Laundry Co.

The Washword of the Home—

1507-9-11 Jackson St. Phone AT 0280

The Devoe Margin of Supremacy

Extra Satisfaction

Assured by the Supreme Adviser — Father Time

FATHER TIME'S treatment of Paint and Varnish Products has determined what materials to use and how to use them in order to get the best results. Five generations of Devoe Experts have eagerly absorbed and treasured up his judgments.

The correct practices established by this intensive study are placed freely at the disposal of Devoe users.

When you consult a Devoe Agent you get all the information available elsewhere—*plus an extra wealth of practical advice regarding the proper selection and application of Paint and Varnish Products.* This assures you of the utmost beauty and durability—*Extra Satisfaction.*

Look for the Devoe Agent and you'll find the Devoe Margin of Supremacy.

If you want Paint or Varnish Information based on 169 Years' Experience —Check, Clip and Mail the Coupon.

DEVOE & RAYNOLDS CO., Inc.
Dept. E, 1313 Howard St., Omaha

Send me booklets on how the following surfaces should be painted or finished:

☐ House—(exterior) ☐ Floors
☐ Walls and Ceiling ☐ Furniture
☐ Interior Woodwork ☐ Motor Cars

Name .....
Street No. .....
Town ..... State .....
My dealer is .....

DEVOE

PAINT AND VARNISH PRODUCTS

THE OLDEST, MOST COMPLETE AND HIGHEST QUALITY LINE IN AMERICA

New York DEVOE & RAYNOLDS CO., Inc. Chicago

OMAHA - - - - - 1313 Howard Street

DEVOE AUTHORIZED AGENTS

Kenwood Drug Co. 30th and Ames Ave.
Carter Lake Pharmacy 16th and Sprague Sts.
H. O. Vierregger 24th and Fort Sts.
C. L. Rhamey Hdw. Co. 40th and Cuming Sts.
Lockwood Pharmacy 52d and Leavenworth Sts.
Dundee Plumb. and Hdw. Co. 3920 Farnam St.
Vinton Hardware Co. 2310 Vinton St.
C. C. Johnson Hdw. Co. 6068 Military Ave.
E. Mead Hdw. Co. 2202 Military Ave.
West Side Pharmacy 48th and Leavenworth Sts.
Castellar Pharmacy 20th and Castellar Sts.
Hunt & Flinn 1914 Lake St.
Metropolitan Merc. Co. 1214 S. 22d St.
Fred Parks Paint Store 24th and L Sts.
Burt, Way, Burt Drug Co. 30th and Cuming Sts.
J. B. Long 31 S. Main St., Council Bluffs, Ia.