SPORT NEWS
GENERAL NEWS

THE OMAHA SUNDAY BEE

WANT ADS
MARKETS

VOL. 53—NO. 15. PART TWO OMAHA, SUNDAY MORNING, SEPTEMBER 23, 1923. 1—B FIVE CENTS

Marston Wins Amateur Golf Championship

Morrie Schlaifer and Billy Wells to fight in Omaha October 8.

Woodmen of World and Eatmore Candy teams win and Boosters lose at St. Louis.

A new sport for Omaha will make its appearance at Ak field October 3 and 4, when the Fort Snelling and Fort Des Moines army polo teams compete in two matches at Ak-ar-Ben field. The field at Ak grounds is under construction at the present in the center of the mile track. A great game is polo. Interesting and chuck-full of excitement.

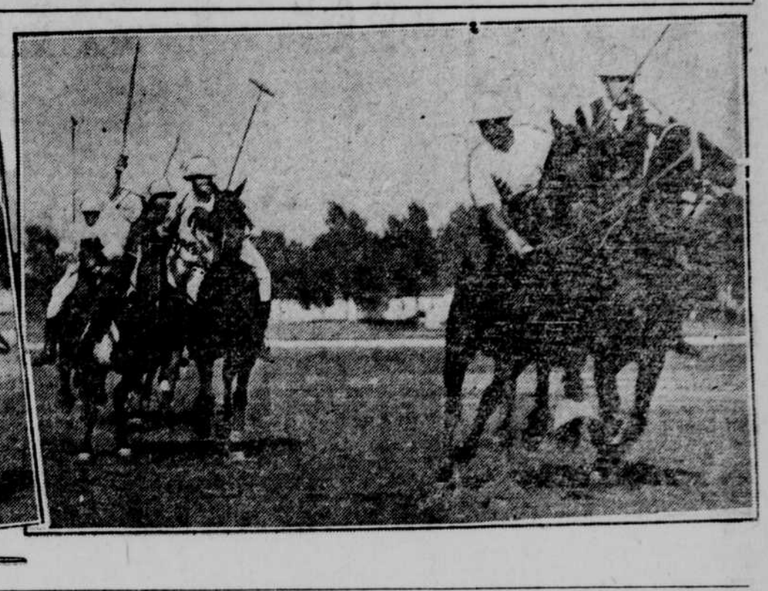

TWO OF THREE OMAHA TEAMS

Woodmen of World Beat Champs of East St. Louis While Eat-Mores Win, 7 to 5—Boosters Lose Contest

CAPTURE GAMES AT ST. LOUIS

ST. LOUIS, Mo., Sept. 22.—Two of the three Omaha teams gained victories in St. Louis on Saturday. The Woodmen of the World defeated the Community House team, champions of East St. Louis, Ills., by a 9 to 7 score. The Eatmore Candy Kids defeated the St. James team, champions of East St. Louis, Ill., by a 9 to 7 Boosters were defeated by the Frank Smith Grocers by a 7 to 1 score.

The Woodmen of the World defeated the Community House team in an eight inning slugging match. Krupski was on the mound for the Woodmen and was batted for 10 hits, including a double and a homer, his support was poor as four errors attest, two of which aided the Community House team to three of its runs.

Community jumped into the lead in the first inning, scoring twice on a walk an infield hit, a wild pitch and a fielder's choice. Boran of Community held the Woodmen to two hits and no runs for the first five innings, but the Woodmen solved his delivery for four hits in the sixth and with the aid of a base on balls and a wild throw, scored five runs. Community countered with two runs in their sixth due to an error by Stillmock and a single and a double. Three errors, a base on balls and an infield hit netted the Woodmen two runs in the seventh. Two hits and infield error netted Community one run in the seventh. A base on balls Krajicek's triple and Garey's double gave the Woodmen two runs in the eighth to win the game. Community rallied in the eighth to score two runs, a single and a home run being responsible. Krupski braced and retired the three following batters.

The game was called by agreement at the end of the eighth.

WOODMEN.	AB.	H.	O.	A.	E. ST. LOUIS.	AB.	H.	O.	A.
Tiker, 3b	3	1	2	6	G'ines, 1b	4	2	0	1
McK'e, cf	4	0	2	1	Ste'rt, cf	3	0	1	0
Kud's, 2b	4	0	3	4	Denton, lf	4	1	1	0
Tracy, rf	5	1	0	0	Onst't, 2b	4	1	1	4
Kraj'k, lf	3	3	2	0	Bryant, ss	3	0	2	1
Garey, 1b	3	1	12	0	Stra'tz, 1b	4	2	7	0
Still'k, ss	3	1	1	2	K'man, rf	1	0	2	0
Hansen, c	3	1	2	2	B'Besse, c	4	0	9	0
K'paki, p	4	0	0	3	Boran, p	4	0	0	2
					zSpine, rf	2	2	0	0
Totals	32	8	24	19	zHuffer	0	0	0	0
					Totals	33	8	24	8

zSpine batted for Koeneman in sixth.
zHuffer ran for Gaines in seventh.

Score by innings:

Woodmen	000 005 22—9
E. St. Louis	200 002 12—7

Summary—Runs: Tracy (2), Krajicek (3), Garey (2), Stillmock, Hansen, Gaines, Stewart (2), Onstott, Strauz (2), Spine. Errors: Stillmock (3), Krupski, Gaines, Bryant, Strautz, Boran. Home run: Spine. Three-base hits: Stillmock, Krajicek. Two-base hits: Spine, Garey. Sacrifices: Stewart, Koeneman, Tucker, Krajicek. Stolen bases: Krajicek (2), Krupski, Garey. Struck out: By Krupski, 1; by Boran, 6. Bases on balls: Off Krupski, 1; off Boran, 6. Hit by pitched ball: By Boran, 3; (Krupski, Bryant). Left on bases: Woodmen, 10; East St. Louis, 6. Passed balls: Besse, Hansen. Umpires: Foley and Murphy. Time: 1:55.

		R.	H.	E.
Eatmores	000 101 032	7	11	1
St. James	200 020 010	5	6	6

Batteries: Marcuzzo and Howland; Kerr and Vollmer.

		R.	H.	E.
Smith Grocers	200 001 04x	7	6	4
West Side Boosters	000 000 00	1	4	5

Batteries: Krauss and O'Neill; H. Manley and Krager.

FOOTBALL RESULTS

California, 3; Alumni, 0.
Leigh, 94; Scribner, 0.
Colgate, 14; Alfred, 0.
Butler, 39; Hanover, 0.
Haskel Indians, 98; Kansas City University, 0.
Texas A. and M., 53; Sam Houston Normal, 0.

STATE HIGH.

Tekamah 13, Oakland 0.
Cambridge 21, Farnam 6.
O'Neill 6, Creighton 0.
North Platte 94; Maxwell 0.

Olympics Sign Star Gridsters

THE Omaha Olympics will have the greatest collection of ex-college stars Omaha has ever seen this fall.

Business Manager Frank Cerney is now dickering with two of the greatest gridiron stars Nebraska has ever turned out—Edson Shaw, all-western tackle for two years, and Clarence Swanson, all-American end.

Swanson Saturday refused an offer from Guy Chamberlain, former Husker star, to play with the Canton Bulldogs for $2,500 a season and an all-year-round position in Canton. Swanson explained that his business duties keep him in and near Omaha.

Ole Paulson, former Great Lakes naval training station, who played with the Olympics last year, has been signed to play tackle again this year. Mike Healy, former Creighton guard, has been signed to play guard again this year. Gene Leahy, former Creighton captain and star fullback, who starred at fullback last season for the Olympics and did all the punting, has also been re-signed.

Leo Kane, former Wisner (Neb.) town team quarterback, former Great Lakes naval station quarterback, has also been signed. Clyde Smith, ex-Rutgers backfield man, and also formerly of South Dakota State college eleven; Floyd Paynter, former Beloit college star, and former Creighton star; Hump Emery, former Creighton captain and linesman; Fay McClelland, formerly tackle on the Quantico Marines team at Quantico, Va.; Doc Dorwart, former C. U. tackle, and Lee Forrest, ex-Boston college back field man, have all been signed.

Lions Will Help

Ames, Ia., Sept. 22.—The members of the Ames Lions club will start a campaign at once to provide work for athletes who will be at Iowa State college this fall. A committee has been appointed to map out the city and make a canvass in an effort to obtain all the odd jobs possible.

Dunlin Winner of Potomac Handicap

Havre, de Grace, Md., Sept. 22.—In a stirring finish, J. S. Cosden's Dunlin, splendidly ridden by Chick Lang, annexed the $10,000 Potomac handicap, star feature of this afternoon's card, by a neck. W. J. Salmon's Vigil was second and Caladium third, four lengths away.

When the barrier was released Lang took Dunlin right to the front. Vigil was right on his neck and in this way they rounded the first turn and on down the back stretch. On the turn for home Vigil showed in front and it looked like he had the race won, but Dunlin was not beaten. Lang nursed him along and at the 16th pole sat down and rode the race of his life, getting up in the last two jumps to win by a neck from Vigil. Caladium ran a fine race and threatened seriously at the eighth pole. The Vulcan colt, however, could not get up and had to be content with third honors. General Thatcher was fourth. Dunlin's time for the mile and 1-16th was 1:49 flat.

Soccer League Games on Tap This Afternoon

The Omaha soccer league will make another attempt to get all 10 teams in action this afternoon. Rain stopped all games last Sunday.

Today's schedule follows:

D. B.s against Sicilians at Athletic park.
Omaha Kickers against Horak Furnitures at Elmwood park.
Townsends against Caledonians at Miller park.
Clarks against Vikings at Municipal beach.
Omaha Sports against All-Americans at Carter Lake club.

All games will start at 3 o'clock.

The Caledonian lineup follows. Lyle, Anderson, Bissett, Gunn, Lowden, Miller, R. Henderson, Mair, J. Henderson, Stewart, and Fraser.

Reed Wins at Field Club.

Kenneth Reed and Frank Vette were winners in special medal competition at the Omaha Field club yesterday. Reed came in first in Class A with a 78-3-75, and Vette's 91-15-76 was good enough to win class B.

Other high scores follow— Class A: Jack Hughes, 78-2-76; E. P. Boyer, 85-9-76. Class B: R. H. Thorpe, 91-14-77.

EAST TAKES MEASURE OF WEST

Tilden, Richards, Williams and Wallace Johnson Win From Cream of Western Courts in Team Contests at Forest Hills

IN ANNUAL TENNIS TOURNEY

By Associated Press.

NEW YORK, Sept. 22.—The east took the measure of the west in the annual team tennis matches today, making a sweep of the four singles contests and dropping the doubles only after a stirring three-set battle.

Vincent Richards, the youngest member of the eastern team, took the opening singles match from Howard Kinsey, the youth from the west, 6-3, 6-2.

R. Norris Williams of Philadelphia counted the second point for the east, defeating Robert Kinsey in an extra set match, 6-1, 7-9, 6-3. William T. Tilden, national champion, won from the western ace, William M. Johnston, 8-6, 7-5, and Wallace F. Johnson, the chop stroke king, won from Clarence J. (Peck) Griffin, 7-5, 8-6.

Johnston and Griffin triumphed over Williams and Watson M. Washburn, 7-5, 3-6, 7-5, in the doubles, a thrilling contest, in which more than a dozen games went to deuce.

In his victory over Johnston, Tilden employed all the tricks of his powerful game. He fought a base line battle in the first set, held the advantage from the very first game, and won in a series of thrilling rallies.

The point score of the Tilden-Johnston match follows:

First set—							
Tilden	514	251	524	141	44—	42—	8
Johnston	341	434	240	414	21—	35—	6
Second set—							
Tilden	454	445	24x	2(11)	4—	51—	7
Johnston	041	623	404	402		45—	5

etaoinshrdlu

Omaha Member of Cue League

Sixteen players have been chosen to play in the national championship billiard tournament that will be conducted this winter. Fifteen cities have been selected as places in which the play will be held. In Omaha the matches will be played at Ernie Holmes' parlors.

The 16 players will contest for a purse of $3,000. The 16 players are: Arthur Woods, Pittsburgh; Bennie Allen, Kansas City; Walter Franklin, Kansas City; Larry Stoutenberg, Cleveland; Tom Hueston, Chicago; J. B. Barber, Omaha; Charles Harmon, New York; James Maturo, Brooklyn; Ralph Greenland, Philadelphia; Jerome Keogh, Rochester; Pasquael Natalie, Minneapolis; Arthur Church, Baltimore; Frank Taberski, Detroit; Cow Boy Weston, Lorain, and James McCoy, Richmond.

The players will make one trip over the circuit, playing four games in each city. The four games will take two days. The schedule for the tournament has not been decided as yet, but it is believed that within a few days the date of the play in Omaha will be known.

Pitch for Title Today.

Cleveland, O., Sept. 22.—Sixteen experts in the art of pitching horseshoes out of a total of 50 or more entrants will contest for the national championship in the National Horseshoe pitching tournament which will end here tomorrow afternoon. Elimination contests have been in progress four days.

The 16 are:

C. C. Davis and F. and C. Brundage, Columbus, O.; Blair Nunemaker and Jack Doyle, Cleveland; Alvin, George and Loren May, Willis Witt, and Charles Heimbaugh, Akron, O.; William Yocum, Zaneville, O.; J. H. Buchman, Fremont, O.; Joseph Wilkinson, Kenmore, O.; R. P. Spencer, Picher, Okl., and Frank and Carroll Jackson, father and son, Kellerton, Ia.

Swamp Angels Want Games.

The Swamp Angels have organized their football team for the season and are anxious to schedule contests with elevens composed of players not over 15 years of age. For games with the Angels, call Dave Greenberg, Webster 6748.

Wynne Prepares to Meet Midland

The Creighton University football team finished its first week of practice yesterday afternoon with a light scrimmage and signal practice. The Blue maulers have been spending a lot of time this past week getting into condition and learning the fundamentals of the style of play which Coach Wynne will institute on the hill this season.

This week, which will culminate with the playing of Creighton's first game next Saturday against Midland, will be much more intensive. Wynne will drill the candidates very thoroughly in the plays which he will use against the team which he coached to its first state conference championship last year. Creighton goes to Midland expecting to win the initial conflict, but not without a struggle. The Midlanders promise that Creighton will have no easy time when the two teams meet, and that Creighton will be forced to fight hard to win.

The appearance of Ed Allen, former Murphy-Did-It pitching ace Frank Ryan and Moke Russell on the squad during the last few days of this week has set the railbirds to exulting, as these three girdsters are all classy wing performers, filling a gap which has thus far been the weakest looking part of the Creighton lineup.

Firpo to Fight

New York, Sept. 22.—Louis Angel Firpo today decided to visit Canada before returning to his native Argentine, but the trip will be of short duration. According to his present plans, the "Wild Bull" will leave New York next Tuesday night, box Elzear Rioux, French-Canadian giant, at Montreal on Wednesday night, and return here the following day to prepare for his departure to South America.

Jones Leads Rifle Shots.

Camp Perry, O., Sept. 22.—With a score of 288 out of a possible 300, Lieut. L. B. Jones of the Twenty-fourth United States Infantry, Fort Benning, Ga., is leading tonight in the national individual rifle match in the National Rifle association contests here.

Sergeant B. G. Belke, United States Marine corps with a score of 274 out of a possible 300, won the national individual pistol match over 304 competitors.

Postpone Wills-Smith Go.

New York, Sept. 22.—A 10-round bout between Harry Wills, negro heavyweight, and Homer Smith of Kalamazoo, Mich., which was to have been held next Thursday night, has been postponed until October 4. Homer Smith injured his right hand last night when he knocked out Sergeant Ray Smith in the eighth round at Kalamazoo.

BASEBALL RESULTS and STANDINGS

WESTERN LEAGUE.

Oklahoma City	95	63	.601	.604	.597
Tulsa	93	65	.589	.591	.585
Wichita	92	65	.586	.589	.586
Omaha	88	68	.564	.567	.561
Des Moines	87	70	.554	.557	.551
Sioux City	68	98	.372	.376	.369
St. Joseph	69	100	.371	.375	.369
Denver	57	100	.363	.367	.361

Yesterday's Results.

Omaha, 5-8; Wichita, 2-7.
Denver, 0; St. Joseph, 6.
Sioux City, 1-7; Oklahoma City, 4-3.
Des Moines, 3; Tulsa, 1.

NATIONAL LEAGUE.

	W.	L.	Pct.		W.	L.	Pct.
New York	92	54	.630	St. Louis	74	68	.521
Cincinnati	88	59	.599	Brooklyn	69	73	.486
Pitsb'gh	82	62	.569	Boston	47	94	.333
Chicago	76	68	.528	Phila'phia	46	96	.324

Yesterday's Results.

New York, 4; Pittsburgh, 2.
Philadelphia, 2; Chicago, 5.
Brooklyn, 7; Cincinnati, 8.
Boston, 1-1; St. Louis, 4-1. (Second game called; darkness.)

AMERICAN LEAGUE.

	W.	L.	Pct.		W.	L.	Pct.
New York	93	48	.660	Wash'ton	68	71	.489
Cleveland	73	62	.541	Chicago	63	76	.453
Detroit	72	68	.514	Phila'phia	61	78	.439
St. Louis	68	69	.497	Boston	57	82	.407

Yesterday's Results.

Detroit, 10-7; Boston, 0-9.
Chicago, 3-6; Philadelphia, 1-2.
St. Louis-New York; wet grounds.
Cleveland-Washington; rain.

AMERICAN ASSOCIATION.

	W.	L.	Pct.		W.	L.	Pct.
St. Paul	101	49	.673	Indiana'lis	64	84	.432
Kan. City	97	51	.655	Minnea'lis	62	82	.431
Louisville	85	65	.567	Milwaukee	62	83	.428
Columbus	72	77	.483	Toledo	50	98	.338

Yesterday's Results.

Minneapolis, 9-10; Columbus, 7-1.
St. Paul, 4-3; Toledo, 2-2.
Kansas City, 2; Indianapolis, 1.
Milwaukee, 1; Louisville, 2.

SOUTHERN ASSOCIATION.

Nashville, 4; Atlanta, 7.
Little Rock, 1; New Orleans, 0.
Memphis, 6; Birmingham, 0.
Chattanooga, 6; Mobile, 2.

INTERNATIONAL LEAGUE.

Newark, 1-2; Reading, 4-2.
Syracuse, 4-8; Buffalo, 1-6.
Jersey City-Baltimore and Toronto-Rochester postponed, rain.

Fast Cars Compete at Ak Track Today

Mechanical horses hold sway at the Ak oval today while the flesh and blood ponies that have been here for two weeks stand in their stalls and fill up on good Nebraska grain and hay. For today is the day of the automobile races.

Many prominent drivers are to be here for the event. Haugdahl has entered a Wisconsin Special and a Fiat. The Wisconsin Special is his "wonder car," the car that does a mile in "nothing flat." Horey has also entered a Fiat and then there is a Stutz Special entered by Waters and an Essax Special and an Essex, the former entered by Norman and the latter by Huff.

Among the other cars are a Simplex, entered by Stone, a Maxwell Special, entered by Allen, a King Special, entered by Kinf, a Kelley Special, entered by Kelley, a Duesenberg, entered by Fosnaugh and a Dodge entered by Bailey. Each of the men who have entered a machine will drive that machine in the races.

Call Off Greb Bout.

Cleveland, O., Sept. 22.—The 10-round bout between Harry Greb, middleweight champion, and Bryan Downey of Cleveland, scheduled at Pittsburgh, Pa., Thursday, September 27, was called off by Downey today, due to the death of his infant daughter.

Interest in the Gate City league is "Boost your backer and knock the pins." From all indications there was plenty of both at the opening night, last Thursday.

The following players made scores of over 200 in the 12 games. They were: Childs, 246; Moravec, 234 and 237; Bloemer, 212; Mirasky, 212; Zodina, 225; Kent, 214; Chandler, 205; Klauch, 216; Looney, 212; Jarosh, 223; Olson, 223; Mayer, 207. The high single game was 246, by Childs.

Moravec of the Bankers Reserve Life Insurance company took the high individual three games with a score of 651. Watch this old boy go this season.

The Murphy-Did-Its hold high three games with 2,706 and the Bankers Reserve company holds high single game with 954.

The Omaha Towels, Murphy-Did-Its and Paxton Billiard Parlors took three games each. The Omaha Ford Dealers are backed by the six Ford dealers and each player wears the monogram of a backer on his shirt.

John Himes of the Elks declares that he team will wear the finest silk shirts this year. He is a shirt maker.

Greater Omaha league bowlers should see that they get a copy of the schedule Tuesday evening. Take some extras for the heads of the firm for which you bowl.

Scotty Eidson has boosted the price of calling fouls. The war was over several years ago, Scotty, how come?

Joe Berger, Y. M. C. A. alley manager, has some pretty fast teams on his alleys. The Radies and the Ajax Tires are tied for first place. Other teams are the Wahoos, the Buddies, the Strykos, the Bowens, the Thompson-Beldens and the Kennedy-Parsons.

JESSE SWEETSER LOSES HIS AMATEUR TITLE

Maxwell Marston of Philadelphia Lays Champion Stymie at 38th Hole and Wins Championship While Gallery of 4,000 Looks on at Longest Match Ever Played in Finals of Simon-Pure Tourney. At no Time Did Either Player Lead by More Than Two Holes During Match.

AFTER 38 HOLES OF THRILLING GOLF PLAY

By ROBERT E. HARLOW.

LOSSMOOR COUNTRY CLUB, CHICAGO, Sept. 22.—The much discussed stymie never loomed up in such a burst of glory as today. Jesse Sweetser had labored for 38 holes to retain his title as amateur golf champion against Maxwell Marston of Philadelphia. The stymie, laughing at the best effort of skillful players, declared Marston the winner at the 38th hole.

A gallery of 4,000, thrilled to the tense situation when Marston's ball rolled into a stymie and robbed Sweetser of his title.

It was a most unfortunate ending for the longest match ever played in the finals of the amateur championship. At no time did either player lead by more than two holes. The finish was intense.

Poor Jesse Sweetser, looking worn and worried was forced at the home green to hole a seven-foot curling putt to keep the match all square.

Again at the 37th hole, while 8,000 eyes sized him up and down, the boy champion from Yale, twitching nervously, was called upon to drop a putt of four feet or see his title swept away. He sank it.

Again the crowd stamped down the sidelines. They were getting their money's worth. Sweetser, since the 27th hole, when he became two down had for the first time in two years of competition in this event shown signs of being worried and weary. He was so wrought up at the home hole, after Marston had laid his chip shot dead, that he set himself to play but stopped as a portion of the crowd, frozen out of a view of the green, yelled "sit down" to those in front.

He dropped his club to the ground and walked about in a circle. Then he shot and dropped the putt.

But off the second extra tee, the 38th of the match, Sweetser's tee shot faded a little into rough at the right, while Marston was well on the green with a 20-foot putt for a two. Sweetser chipped to the green and ran five feet over the hole. Each shot brought its "ahs" from the crowd.

Marston looked his putt over and rapped the ball. The impish pill rolled directly in front of the hole, completely blocking Sweetser's ball.

The quality of the golf played in the final round was far below that in the preceeding matches.

In the morning Sweetser outplayed Marston through the fairways, but he putted badly and only obtained a lead of two holes. In the afternoon, Marston won five of the first nine holes when he went out in 36 and as Sweetser won but one hole Marston was leading by two holes at the 27th.

Sweetser had lost his touch that nine. He skied drives and his mashie to the pin, one of his best shots, left him flat. He wa repeatedly short. He looked like being three down at the 27th but after driving into a trap played the finest stroke in the tournament when he hit a mashie from the sand to within a few feet of the pin. He failed to hole the putt.

Gallery Get Thrill.

Marston hooked from tee to round at the 28th and took three putts at the next. He lost his lead.

The 13th was haved in careful fives as was the short 31st. The gallery was getting a thrill. Sweetser was getting up a perspiration. His temples throbbed. Marston was immobile. He was like a walking statue except when anyone made the slightest noise. Then he looked very much annoyed.

At the next Sweetser missed his second and his third was far from the pin on the green. Marston won the hole with a four.

Marston drove behind a tree and in heavy grass at the 33d. His caddie was at the ball before Marston. When the player arrived he did not even size the situation up. There was a bare chance that he might, with a majestic shot, have gotten around the tree and home, but it was the caddy who was doing the thinking.

Sweetser Wins 33d.

This caddy handed Marston a mashie and pointed at the fairway, the safe place. Marston took the club without a question and played to the spot the caddy indicated. But Sweetser had driven down the center, was home in two and won the hole in four.

All even again Marston made an error which many thought would give Sweetser the match, when he took three putts and lost the 34th hole, but a stymie at the 35th gave him a win there to square the match. Then they put on that interesting finish.

Morning Round.

First nine:				
Sweetser, out	333	443	444—	38
Marston, out	433	347	323—	40
Last nine:				
Sweetser, in	435	244	464—	37
Marston, in	352	243	353—	36

Medal scores: Totals for morning 18 holes:

Sweetser	38	37—75
Marston	40	36—76

Afternoon Round.

Sweetser, out	444	455	334—	40
Marston, out	535	445	244—	38
Sweetser, in	333	354	454—	38
Marston, in	453	246	244—	42
Totals afternoon round:				
Sweetser			40 38—	78
Marston			38 42—	78
Extra holes:				
Sweetser				34
Marston				33

Leading Batters

WESTERN LEAGUE.

	G.	AB.	R.	H.	Pct.
Horan, Des Moines	145	592	118	241	.407
Yde, Oklahoma City	86	179	25	69	.386
Bauman, Tulsa	151	587	122	217	.370
Palmer, Sioux City	155	655	118	239	.365
McLarry, Des Moines	160	625	143	228	.365

AMERICAN.

	G.	AB.	R.	H.	Pct.
Heilmann, Detroit	133	495	105	194	.392
Ruth, New York	141	477	134	184	.386
Speaker, Cleveland	132	516	111	192	.372
Sewell, Cleveland	135	488	86	180	.369
Collins, Chicago	131	458	78	163	.356

NATIONAL.

	G.	AB.	R.	H.	Pct.
Hornsby, St. Louis	107	424	89	163	.385
Wheat, Brooklyn	94	341	62	128	.375
Roush, Cincinnati	131	562	83	177	.353
Fournier, Brooklyn	121	471	80	165	.350
Bottomley, St. Louis	124	488	71	178	.365

Schlaifer Signs to Fight Wells

MORRIE Schlaifer, Omaha's "Fighting Fool," and Billy Wells, crack welter, have been matched for a 10-round bout at the Auditorium October 8, according to F. J. McKeon, matchmaker for the South Omaha Eagles.

Wells, will be remembered by every Omaha fight fan. He is the most pleasing and real fighter that has appeared in an Omaha ring.

Schlaifer and Wells fought here last winter and put up one of the best fights ever witnessed here. The Omaha fighter was given the decision over Wells but most of the fans thought Wells outpointed him.

Leo Shea, the popular third man, will referee.

Wells will come to Omaha one week before the fight and train.

In a wire to McKeon Saturday, Wells said that he wanted to stop the Omaha welter in an effort to prove that he is the best fighter.

Both fighters have posted a forfeit of $500 to make weight of 147 pounds on the day of the fight.

Tickets for the show will be placed on sale Tuesday at the regular ticket depots at popular prices.

Glenna Collett Wins Golf Title

Montreal, Quebec, Sept. 22.—Miss Glenna Collett of Providence, R. I., is the woman's golf champion of Canada. After a thrilling display of golf this afternoon she defeated Mrs. W. A. Gavin of Huntercombe, England, the titleholder, by the narrow margin of 2 up and 1 to play. The game throughout was a see-saw between the two contestants.

Jack Webster Takes Low Net in Golf Play

In a special medal play handicap at the Omaha Country club yesterday the following four players qualified: J. P. Webster, 84-8-76; R. H. Garrett, 83-5-78; Yale Holland, 89-10-79, and R. T. Burns, 96-15-81. In the pairings, Webster will play Holland and Garrett will play Burns.

Mrs. J. L. McCague and John Caldwell won a mixed foursome medal handicap contest Friday with 104-27-77. Miss F. Halloran and R. T. Garrett had the low gross score with 85-3-82.

The qualifying round in the Women's club championship, which has been postponed because of bad weather, will be played tomorrow. The following Monday the Ella Sprague trophy contest will be held. The present holder is Mrs. John W. Redick.

Rotolo Will Work Out.

Tony Rotolo, Omaha fighter, has resumed his training for the coming winter boxing season. He will work out with Gus Kallio, middleweight, at the Y. M. C. A. next week.

Will Defend Title

New York, Sept. 22.—Joe Lynch of New York will defend his bantamweight title against Joe Burman of Chicago, in a 15-round match at Madison Square Garden on the night of October 12, unless there is a hitch in the state athletic commission's present plan to lift the champion's suspension next Tuesday.

Ex-Marine Is Rifle Champion of State

J. J. Jesse, a former sergeant of marines and now executive officer of the Russell G. Hughes American Legion rifle team, won the Nebraska state rifle championship yesterday. The rifle meet was held at Plattsmouth and Jesse made a total score of 173, out of a possible 200.

Jesse was high individual in the 200 yards offhand event, the 200 yards rapid fire and the 300 yards rapid fire events. For these scores he was awarded bronze medals and then gained the George Brandeis trophy with the all-around championship.

Another ex-marine, Dr. C. T. Logan, took second place in the shoot with a score of 164. His prize was a gold medal. Ed Perley won third with a score of 161 and received a silver medal. William Dana was high man at 600 yards.

Valley Grid Team Organizes for Season

With nearly the entire 1922 football team back in the fold, F. H. Whitmore, manager of the Valley professional grid squad, has reorganized his team for the season and is anxious to schedule games with clubs averaging 165 pounds.

The Valley team opens the season at Norfolk Sunday, October 7 and plays a return contest with the Elkhorns at Valley, Sunday, October 28.

Sweepstake Played at Happy Hollow

E. L. Bridges and V. L. Haggart carried off the lion's share of the spoils in a golf ball handicap sweepstake at the Happy Hollow club yesterday. Fifty-seven players entered.

Other winners follow: W. L. Wilcox, W. E. Palmatier, R. E. Montgomery, M. A. Roecher and W. H. Guild.

COAST LEAGUE.

Los Angeles, 4-1; Salt Lake City, 2-6.
Seattle, 4; Oakland, 5.
Portland-Vernon, rain.
San Francisco, 10; Sacramento, 7.