Slow Motion Pictures Testify to Terrific Power of Firpo's Right-Hand Punch

Dempsey's Knees Sag After First Looping Wallop

Wild Bull Hits Champion Nine Times Before Putting Him Through Ropes.

NEW YORK, Sept. 16.—The greatest battle in the history of pugilism was refought last night That great first round of the bout at the Polo grounds last night was shown to newspaper men in slow motion pictures, giving them a chance to reobserve every detail of the battle which, in actuality, went so swiftly and furiously that it was impossible to keep account of everything that happened.

The pictures showed that Jack Dempsey knocked Luis Angel Firpo down seven times in the first round. Once the Argentine was flat on his back for the count of nine; another time he was knocked to a sitting position, and the other five times he was either on his hands and knees or his hands alone touched the canvas. On these five knockdowns, Firpo didn't take a count. It was explained that he could not understand English and he was taking "no chances" on the referee reaching 10 before he was on his feet again.

Dempsey fought like a tiger in that first round, taking every advantage of his South American opponent. Scarcely had Firpo's hands left the canvas when the champion rushed in and pounded him with those terrific hooks that crashed again and again against Firpo's skull. When Firpo was knocked flat on his back he lay near a corner. The champion stepped over his prostrate form, waiting. As Firpo started to rise after the sixth knockdown, Dempsey darted around him like a great cat, keeping behind his adversary. As Firpo turned and tried to face Dempsey as he rose, Dempsey kept behind, then when he saw Firpo's hands had left the floor he sprang at his opponent, soon sending him crashing to the canvas again.

The pictures also showed the tremendous power that lay behind that right of Firpo's. The first blow Firpo hit Dempsey caused the champion's knees to sag. Firpo hit the champion nine straight times with his right just before Dempsey went sprawling through the ropes and into the laps of newspaper men. Those rights came one after another, relentlessly powerful, each driving the champion nearer and nearer to the edge of the ring. As the eighth crashed into Dempsey's jaw his head dropped and his knees wobbled.

From the pulctures it appeared that the eighth blow had finished Dempsey. Many of those who saw them believed that had Firpo let the champion go on the canvas after that blow he might not have gotten up. At least, they said, it would have given the challenger an excellent opportunity to let loose with another smashing blow that could have written finis to the struggle when the champion was on his feet again.

But the ninth blow sent Dempsey into the realm of the spectators, and it was agreed that a newspaper man's lap is softer than the floor of a prize ring. There was much controversy after the fight as whether it was a push or punch that sent Dempsey, with his arms and legs flying in the air, out of the ring. It was hard to tell, even from the slow pictures. It was not a swift, decisive blow, such as the others that had come in contact with the "man killer." Yet it was not a shove. To the average man it would have been swift and decisive enough, but to Dempsey—it may have been a shove.

The real shoving came as Dempsey struggled back into the ring. He half crawled through the rope and the newspaper men who sat with their heads just above the level of the floor, pushed him through.

Once in the ring again and facing the wild bull, Dempsey took thirteen straight blows before he was able to return one. Firpo sent one after another at the champion, who finally fell in a clinch, and swung rights and lefts until the gong sounded to end that memorable round.

In the seven times that Dempsey knocked Firpo down in the first round he used his famous left hook for the job five times. On the fourth knockdown he used a left uppercut to the body and on the fifth he delivered a powerful right swing to the head. All the left hooks conected with Firpo's head.

Slow pictures of the second round were not shown, but the regular speed film showed how the champion tore into his opponent from the start, sending him to the floor once and then again for the count. As the referee brought down his arm on the final count the huge South American was trying to turn over. He was on his hands and knees, his head drooping, and he was about to give up and topple to the floor again. Dempsey caught him as "ten" was called and helped him to his corner.

Photos of Recent Dempsey-Firpo Battle

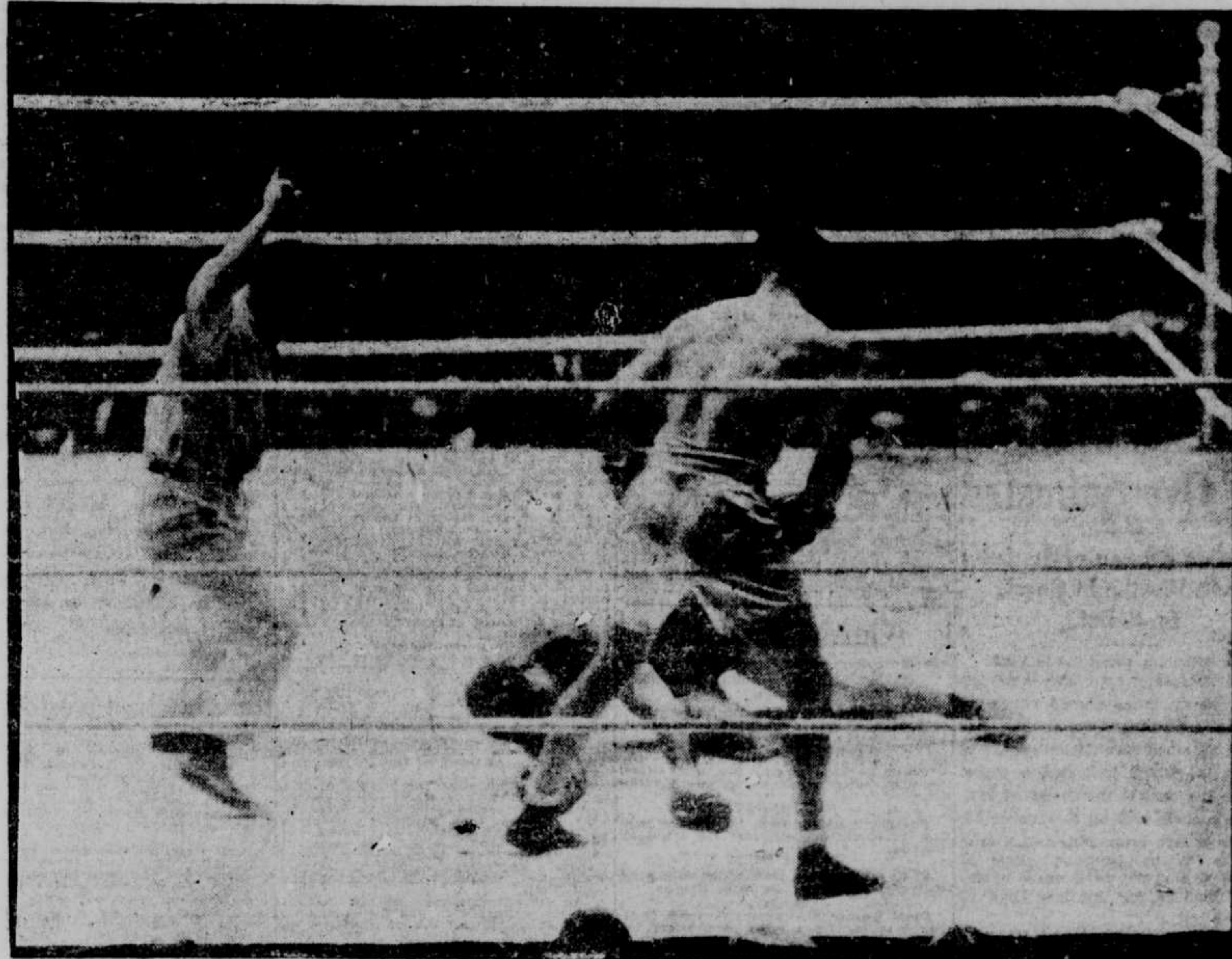

The camera caught Firpo on his back taking the fatal ten count in the second round Friday night.

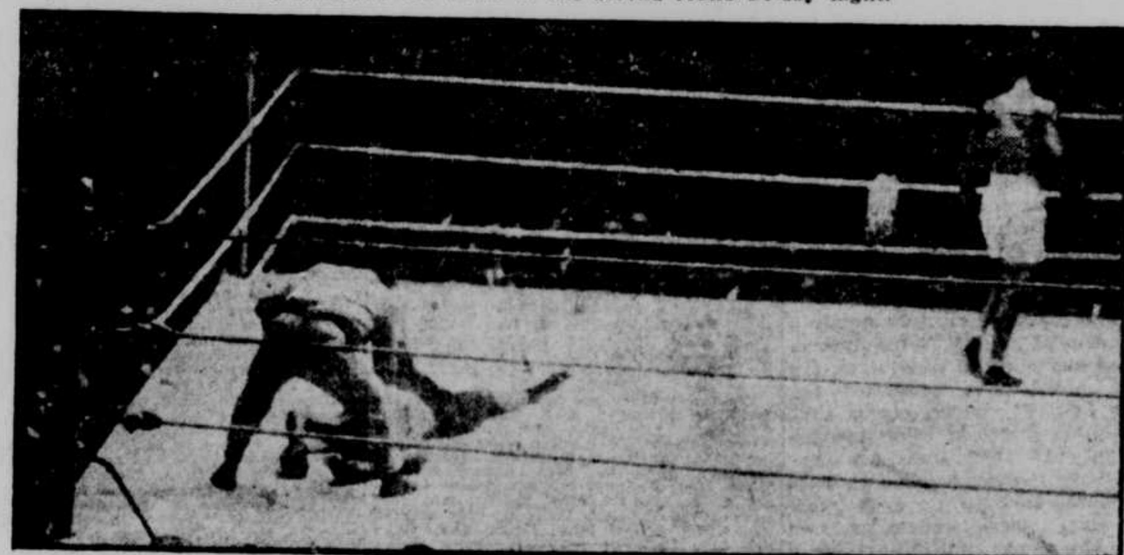

The champion walks back to his corner after flooring Firpo for the last time in their big bout.

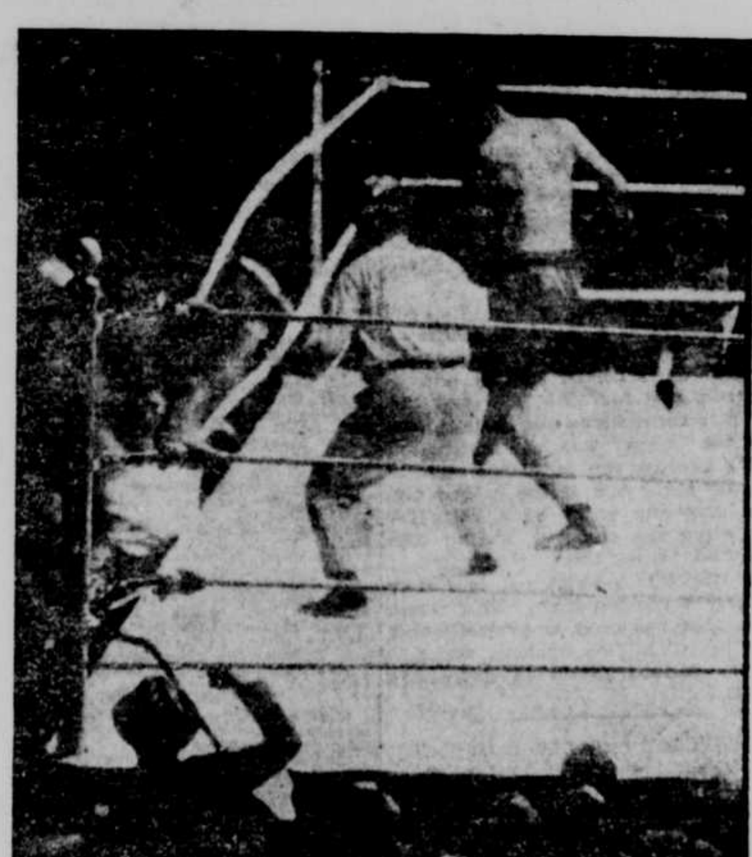

This photo shows Dempsey being knocked through the ropes by Firpo. Critics say that if Firpo knew enough about the ring game to follow up his advantage in this round he would be champion this morning.

Rain Stops Games at League Park

By RALPH WAGNER.

Ed Konetchy's Omaha Buffaloes and Howard Gregory's Wichita Witches didn't get a chance to do their "stuff" yesterday in the double-header scheduled for the Fifteenth and Vinton streets park.

Crying, on the part of Ol' Jupiter Pluvius, that started in the morning and continued throughout the afternoon, ruined what chances the Buffaloes and Witches had of playing two games. It was the last Sunday double-header of the season in Omaha, too.

The Witches were all primed to take a pair of victories from the Buffaloes. George Boehler was on the mound for the herd and in the very first inning the enemy scored a run. Boehler allowed three hits and hit a batsman in the first, but you couldn't blame a pitcher for allowing hits under such weather conditions as were evident at the park yesterday.

When the Wichita half of the first inning ended, Umpire Gaffney called the games because of wet grounds, damp weather and an all-around bad afternoon.

Tulsa invades Omaha today, but the Oilers will not arrive in town in time to open this afternoon. So the Buffaloes and Oilers will be idle today. A double-header is on tap for Tuesday and the final game of the season in Omaha will be played Wednesday, flag-raising day.

Dundee Refuses to Fight.

Cleveland, Sept. 16.—A 12-round boxing bout scheduled to take place here last night between Johnny Dundee, featherweight champion, and George Chaney of Baltimore was declared off after Dundee refused to go on because he had not received the promised financial guarantee.

A crowd estimated at close to 10,000 gathered to see the contest.

The Turf

Saturday's Results.

BELMONT PARK.

First race: Seven furlongs, main course:
Silk Tassell, 105 (Legere)....5-1 8-5 7-10
Prince Regent, 96 (Callahan)......2-1 4-5
Dimmesdale, 117 (McAtee)..............1-5
Time: 1:23 3-5. Chester Brook, Pegasus, Prodigious and May Blossom also ran.
Second race: About two miles:
Surf, 139 (Mahoney) ....13-5 4-5 out
Soumangha, 149 (Powers) ....3-5 out
Flying Scout, 146 (Barrett) ....out
Time: 3:57 1-5. Duettiste also ran.
Third race: Six furlongs, straight course:
St. James, 130 (McTaggart)...7-1 3-1 8-5
Fluvanna, 117 (Babin) 6-1 3-1
Sun Pal, 117 Carroll) 10-1
Time: 1:10 2-5. Diogenes, Infinite, Dare Say, Lady Diana, Bracadale, Lord Baltimore II, Nellie Morse, Thorndale, Ladkin, Brice, Klondyke, Befuddle, Treetop, Sunflag, Sunspero and Elvina also ran.
Fourth race: Two miles:
Homestretch, 114 (Lang) 20-1 5-1 2-1
Vigil, 114 (Marinelli) 2-1 7-10
Pettifogger, 114 (Thurber) 4-1
Time: 3:24 1-5. Madhatter, Rialto and Dot also ran.
Fifth race: Mile and a half:
My Own, 126 (Sande).........1-3 out out
Untidy, 123 (McAtee) ....out out
Time: 2:32 1-5. Only two starters.
Sixth race: 5½ furlongs:
Lady Belle, 114 (Brunner)....10-1 4-1 2-1
Kinkey, 114 (Coltiliettl) 7-10 1-3
Pearl Mesta, 114 (Scobie) 6-5
Time: 1:05 2-5. Oval, Priscilla Ruley, Dolly Gaffney, Blissful, Tolima, Stardrift, Clarice and Best Beloved also ran.

LEXINGTON.

First race: 6 furlongs:
Dr. Hickman, 105 (Parke) ..7.80 3.90 3.20
Translate, 111 (Pool) 3.50 2.90
Lily M., 105 (Fronk 3.40
Time: 1:12 2-5. Great Luck, William A., Certain, Dustflower, Donges, Easter Bells, Glynn, Auntie May, Long Grass also ran.
Second race: 5½ furlongs:
B'tiful Agnes, 113 (Garner) 5.90 4.30 3.70
Pleasing, 113 (Howard) 7.00 5.40
Medina, 113 (Wilson) 5.90
Time: 1:08. Menage, Oneida, Bluebonnet, Madam Vennie, Miss Nantura, Sun Spot, Bethlehem Steel, Mornin's Morning, Swift Water also ran.
Third race: Mile and 1-16:
xZack Terrell, 103 (Pevic) 11.20 5.40 3.20
Fair Orient, 109 (Pool) 9.30 5.40
Merchant, 103 (Heupel) 4.30
Time: 1:47 3-5. xBritish, xNancy Lane, Smuts, Dancing Spray, Mary Reigel, Uncle Velo, Lieutenant Colonel, Debonero, Walnut Hall also ran.
Fourth race: 6 furlongs:
Hopeless, 107 (Burke)......7.50 4.20 3.50
Miss Muffins, 103 (McCoy).....12.40 9.20
Pindar Peel, 117 (Heipel) 3.80
Time: 1:12 3-5. Widgeon, Wida and Lady Madcap also ran.
Fifth race: Mile and 70 yards:
Rocky Mountain, 104 (McDermott)
..........................13.30 3.60 out
Chacolet, 105 (Burke)..............2.80 out
Treasurer, 100 (Heupel)....................out
Sixth race: 5½ furlongs:
Time: 1:42 3-5. Best Pal also ran.
Worthmore, 111 (Kelsay)...14.10 4.20 2.40
Black Gold, 117 (McDermott)....3.50 2.30
Alchemy, 111 (Howard).....................2.20
Time: 1:06 4-5. Ballot Brush and Shindy also ran.
Seventh race: Mile and 70 yards:
Neddam, 104 (Pevic) 6.80 3.10 2.70
King Charming, 92 (Parke).....2.80 2.50
Kinburn, 108 (Heupel)......................5.00
Time: 1:44 3-5. Brotherly Love, Major Chilton, Baladin and Pequot also ran.

American Association

Louisville, Ky., Sept. 16.—First game:

	R.	H.	E.
Toledo	3	5	4
Louisville	6	10	0

Batteries: Girard, Bedient and Anderson; Dean and Meyer.

Second game:

	R.	H.	E.
Toledo	1	8	3
Louisville	4	8	0

Batteries—Bradshaw and Smith; Cullop and Brottem.

Milwaukee, Wis., Sept. 16.—

	R.	H.	E.
Milwaukee	2	10	3
St. Paul	4	9	0

Batteries—Schaack and Shinault; Merritt and Allen.

Indianapolis, Ind., Sept. 16.—First game:

	R.	H.	E.
Columbus	1	6	1
Indianapolis	8	10	1

Batteries—Palmero, Weaver and Elliott; Burwell and Krueger.

Second game:

	R.	H.	E.
Columbus	7	10	1
Indianapolis	6	12	1

Batteries — Northrop and Hartley; Schmutte, Petty and Dixon.

Kansas City, Sept. 16.—Minneapolis-Kansas City (double-header postponed, rain.)

Runners Fill Up Track Program

The harness horses have retired from the Ak-Sar-Ben oval and from now on, until September 29 the runners will hold full sway. Of all the drivers of the pacers and trotters, Marvin Childs, Omaha, left the largest winner of purses.

In the past week Childs drove eight horses that were in the money and collected purses amounting to $4,730. The second man was Henry Thomas with $3,070 in purses.

Now come the running events and today has a card replete with good races. After the rains of yesterday the day promises to be made to order for the mudders, but there aer some of the contestants that run almost as well on a track slippery with mud as on a fast one

There are seven races scheduled and many of the old friends of Omaha will be at the barrier. There is Noon Hour and Old Sinner in the first race; Flossie F, Bon Box and Indianola in the second; Bess Welch and Brozos in the third; Carlos Enrique in the fourth, and many more. Besides the old friends many new horses promise to make the art of picking winners even more difficult than ever before.

Nebraska Starts Football Practice

Lincoln, Sept. 16.—Nebraska University football players held their first practice in the new stadium yesterday. Forty men turned out and worked on the fundamentals of the game under the tutelage of Head Coach Fred T. Dawson while workmen swarmed over the partially completed stands, hastening to finish the work before the big games of the season.

Although Captain Verne Lewellen anda handful of players have been doing some grid work all week, today was the first formal practice of the 1923 season. On the field were the following letter men: Lewellen, H. and R. Dewitz, Hartman, and Noble, backfield; Bassett, McGlasson, and Berquist, guards; and McAllister and Thompson, ends.

Assisting Dawson with the coaching were Backfield Coaches Owen Frank and Hartley, and Line Coaches Day and Leo Scherer.

Tilden Golf Course Nearing Completion

Tilden, Neb., Sept. 16.—Citizens of Tilden are promoting a country club which will include a nine-hole golf course, tennis courts, bathhouse, and a place for recreation for the community. Plans are being made so that all amusements will be available next spring. Saunders, golf professional from Norfolk, laid out the golf course in August and the grounds are almost ready for use at the present time.

Gurley and Sidney Tournament Finalists

Gurley, Neb., Sept. 16.—Gurley defeated Kimball, 4 to 1, and Chappell defeated Sydney, 6 to 1, at the Western Baseball tournament at Sydney yesterday. Gurley and Chappell play for the championship today.

Renault to Arrive in City Today

Jack Renault, Canadian heavyweight champion who will box Tiny Herman of Omaha in the main event of the American Legion's fistic show at the Auditorium Thursday night, will arrive from New York this morning to complete his training here.

Charlie Long, colored welterweight, will meet Morrie Schlaifer in a 10-round contest. Schlaifer has been reinstated by the Nebraska boxing commission after serving a 60-day suspension for refusing to box Long in South Omaha.

Hughie Walker, Kansas City heavyweight, will swap punches with Denny Ryan's "bone crusher," Joe Stangl, in a six round bout on Thursday's card.

INTERNATIONAL LEAGUE

Newark 4, Reading 7.
Toronto 4, Buffalo 5.
Syracuse 1, Rochester 10.
Jersey City 2-2, Baltimore 7-10.

Leading Batters

AMERICAN LEAGUE.

	G.	AB.	R.	H.	Pct.
Heilmann, Detroit	121	448	94	176	.393
Ruth, New York	136	466	131	180	.387
Speaker, Cleveland	128	500	105	186	.372
Sewell, Cleveland	131	472	85	175	.371
Williams, St. Louis	125	464	93	168	.362

NATIONAL LEAGUE.

	G.	AB.	R.	H.	Pct.
Hornsby, St. Louis	107	424	89	163	.385
Bottomley, St. Louis	121	481	69	177	.369
Wheat, Brooklyn	90	326	60	120	.368
Rousch, Cincinnati	124	475	78	168	.354
Fournier, Brooklyn	116	452	75	158	.350

My Own Wins Race From Untidy

New York, Sept. 16.—Two important races closed the autumn season at Belmont park yesterday.

My Own, Admiral Grayson's bay colt, won the right to equal consideration with Zev in the choosing of an American horse to meet Papyrus, the English derby winner, in the $100,000 international match race to be run in America on October 20. My Own beat Untidy, the only other entry, by two lengths.

In the futurity stakes for 2-year-olds, six furlongs, straight, St. James, G. D. Widener's colt, with Tommy McTaggart up, beat a field of nine starters with Admiral Grayson's filly Fluvanna second.

COAST LEAGUE.

Salt Lake City, 10-16; Oakland, 16-5.
Vernon, 4-7; Sacramento, 9-8.
Portland, 3-1; San Francisco, 8-10.
Seattle, 2-4; Los Angeles, 4-0.

GAMES TODAY

WESTERN LEAGUE.
Tulsa at Omaha (postponed).
Wichita at Sioux City.
St. Joseph at Denver.
Oklahoma City at Des Moines.

NATIONAL LEAGUE
Philadelphia at St. Louis.
New York at Chicago.
Boston at Pittsburgh.

AMERICAN LEAGUE.
St. Louis at Washington.
Cleveland at New York.
Chicago at Boston.
Detroit at Philadelphia.

AMERICAN ASSOCIATION
Columbus at Indianapolis.
Minneapolis at Kansas City.
St. Paul at Milwaukee.
Toledo at Louisville.

Cleveland Drops Both Games to Flying Yankees

Ruth Gets 37th Home Run to Tie With Williams and Wins First Contest.

New York, Sept. 16.—Home run drives enabled the New York Yankees to defeat the Cleveland Indians in both sections of today's double-header, by scores of 4 to 2 and 3 to 2.

In the first game Ruth tied the score in the sixth inning with his 37th homer of the year and again tying Cy Williams of the Philadelphia Nationals for the season's home run record. Score:

Score, first game:

CLEVELAND	AB.	H.	O.	A.	NEW YORK	AB.	H.	O.	A.
J'son, lf	5	1	1	0	Witt, cf	4	0	1	0
Summa, rf	4	1	1	0	Dugan, 3b	4	1	0	0
S'ker, cf	4	1	0	0	Ruth, rf	3	3	3	0
J. S'ell, ss	4	1	1	5	Pipp, 1b	2	0	13	1
S'son, 2b	3	0	0	4	Meusel, lf	3	0	1	0
Lu'ke, 3b	4	0	1	7	Ward, 2b	4	1	2	8
B'wer, 1b	3	1	16	0	Schang, c	3	2	3	0
O'Neil, c	2	0	4	1	Scott, ss	4	1	4	3
xMyatt	1	0	0	0	Hoyt, p	4	0	0	3
Uhle, p	4	2	0	1					
Totals	34	7	24	18	Totals	31	8	27	15

xBatted for O'Neil in ninth.

Score by innings:
Cleveland ....000 020 000—2
New York ....000 101 20x—4

Summary—Runs: Brower, Uhle, Ruth (2), Schang, Scott. Errors: J. Sewell Lutzke, Scott. Two-base hits: Ruth, Brower, Schang. Home runs: Ruth Schang, Scott. Sacrifice hits: Meusel, O'Neil. Double plays: Ward to Scott to Pipp; J. Sewell to Brower. Left on bases: New York, 8; Cleveland, 8. Bases on balls: Off Hoyt, 2; off Uhle, 3. Hit by pitched ball: Uhle (Schang). Struck out: By Hoyt, 2; by Uhle, 4. Passed balls: O'Neil (2). Umpires: Nallin, Hildebrand, Rowland. Time: 1:55.

Second game:

CLEVELAND	AB.	H.	O.	A.	NEW YORK	AB.	H.	O.	A.
Jam'son	4	0	1	0	Witt cf	4	1	3	0
Con'ly rf	4	2	0	0	Dugan 3b	3	2	1	3
Speaker cf	4	2	1	0	Ruth rf	3	0	2	0
J Sew'l ss	4	0	3	4	Pipp 1b	4	1	13	0
Ste'son 2b	4	2	1	3	Meusel lf	4	2	0	0
Lutzke 3b	4	0	0	3	Ward 2b	3	0	1	3
Brower 1b	2	0	9	1	McNa'y 2b	1	0	0	3
xWamby	0	0	0	0	Hofma'n c	3	0	4	1
Knode 1b	0	0	3	0	Scott ss	3	1	3	3
O'Neill c	3	0	3	0	Pennock p	3	0	0	1
Myatt c	0	0	0	0					
Edward p	2	0	2	1	Totals	31	7	27	14
xUhle	1	0	0	0					
Boone p	0	0	0	1					
Totals	32	6	24	13					

xBatted for Brower in eighth.
xBatted for Edwards in eighth.

Score by innings:
Cleveland ....000 200 000—2
New York ....100 101 00x—3

Summary—Runs: Connolly, Speaker, Witt, Pipp, Meusel. Errors: Dugan. Two-base hit: Connolly. Home run: Meusel. Stolen base: Meusel. Double plays: Dugan to Ward to Pipp. Left on bases: New York 6; Cleveland 4. Base on balls: Off Pennock 1; off Edwards 2. Struck out: By Pennock 2; by Edwards 3. Hits: Off Edwards, 7 in 7; off Bone 0 in 1. Losing pitcher: Edwards. Umpires: Hildebrand, Rowland and Nallin. Time: 1:37.

Browns Found Out 13 Hits.

Washington, Sept. 16.—St. Louis pounded Mogridge and Russell hard today and defeated Washington, 7 to 3. Williams received four walks in five trips to the plate. Davis had things his own way until the ninth when the Nationals put over two runs and loaded the bases before the third out was ngotiated.

ST. LOUIS	AB.	H.	O.	A.	WASHINGTON	AB.	H.	O.	A.
Gerber, ss	4	1	2	2	L'bold, cf	4	1	5	0
Ezzell, 3b	5	2	3	4	P'augh, ss	2	0	1	1
Tobin, rf	5	3	1	0	Bluege, ss	2	0	1	1
W'ams, lf	1	0	5	0	Goslin, lf	4	0	1	0
M'M's, 2b	5	3	2	4	Rice, rf	4	1	0	0
W'aley, cf	5	1	3	0	Judge, 1b	4	2	6	1
Collins, c	4	1	4	0	Ruel, c	4	0	6	2
S'bner, 1b	1	1	7	1	Harris, 2b	3	0	5	2
Davis, p	4	1	0	0	Evans, 3b	3	0	1	3
					M'idge, p	0	0	0	0
Totals	34	13	27	11	Russell, p	3	1	0	0
					zWade	0	0	0	0
					Totals	32	7	27	14

zBatted for Russell in ninth.

Score by innings:
St. Louis ....031 010 001—7
Washington ....000 010 002—3

Summary—Runs: Gerber, Ezzell, Williams (2), McManus, Whaley, Collins, Rice, Judge, Evans. Errors: Williams, Leibold, Harris. Two-base hits: Tobin (2), Collins. Stolen base: Williams. Sacrifice hits: Schliebner (2). Double plays: Evans to Harris to Judge; Russell to Evans to Judge; Peckinpaugh to Judge; Gerber to McManus to Schliebner; Schliebner to Gerber. Left on bases: St. Louis, 9; Washington, 8. Bases on balls: Off Davis, 4; off Mogridge, 1; off Russell, 6. Struck out: By Davis, 4; by Mogridge, 1, by Russell, 2. Hits: Off Mogridge, 4 in 1 1-3 innings; off Russell, 9 in 7 2-3 innings. Hit by pitched ball: By Davis (Peckinpaugh, Harris). Losing pitcher: Mogridge. Umpires: Ormsby and Moriarity. Time: 2:19.

Today's Entries

AK-SAR-BEN RUNNING RACES.
Sixth Day (Monday.)

FIRST RACE—Five and one-half furlongs, claiming, purse $500, for 3-year-olds and up.
—— Goldie II 100
5509 Paula *100
5520 Stylish Miss 102
4203 March Lad *102
4079 Ask Jessie 105
—— St. Just 108
5507 White Boots 108
5516 Spicebush 108
(5191) Noon Hour 108
4035 Duc De Guise *111
4177 F. G. Corley 121
4189 Carmen Lee ....* 93
ALSO ELIGIBLE.
5517 Maud Harvey ....* 97
—— Dairyman 108
4068 Lady Bourbon 112
4178 Old Sinner 116
4069 Pueblo 116

SECOND RACE—Five and one-half furlongs, claiming, purse $500, 3-year-olds and up.
—— Queen Mazonia 105
(4204) Flossie F *104
—— Virginia Hope 109
4189 Leola May 109
3974 George Muelbach 112
5511 Voorin 112
5518 Kenetic 112
5515 John Spohn 112
5511 Bon Box 112
5515 Boerne 112
5512 Indianola 112
—— Capillino 112
ALSO ELIGIBLE.
5511 Willigan *104
4073 Stanley II 112

THIRD RACE—Five and one-half furlongs, claiming, purse $500, 3-year-olds and up.
5515 Fayette Girl *104
5512 Bess Welch *104
5501 Brazos *107
5511 Neg *107
—— Prairie *107
(4142) Hazel Dale 109
—— Jack Healy 112
—— Crest 112
—— Colonel Tex 112
4208 Patsy O'Neil 112
4202 Ray Atkin 112
ALSO ELIGIBLE.
—— India *104
5516 Lucky Hugh *107

FOURTH RACE—Six furlongs, purse $500, 3-year-olds.
4068 Lady Leonid 104
4187 Pauline M 104
5518 Lady Gorham 104
(4027) Faber 107
(4192) Carlos Enrique 107
—— Green Springs 107
—— Captain Adams 107

FIFTH RACE—Six furlongs, claiming, purse $500, 3-year-olds and up.
5517 Sun D'Or ....* 98
(5501) Ring 102
4065 Little Florence 105
4055 Black Monkey 105
(5513) Full Moon 110
5520 Ring 110
—— Certain Point 108
(5507) Dapper Dan 108
—— Miss Grace Denny 113
4004 Sample 113
—— Recruit 113
5517 Dalton 112
ALSO ELIGIBLE.
5505 Honest George *108
4103 Alleden 111

SIXTH RACE—One and one-eighth miles, claiming, purse $500, 3-year-olds and up.
5508 Peter Pierzon 104
5509 Major Jones 104
5513 Joe Campbell *106
5513 Yermak 111
(5506) Brenston 111
5513 Bill Head 111
—— Navajo 111
—— Plantarede 111
—— Weinland 111

SEVENTH RACE—One and one-eighth miles, claiming, purse $500, 3-year-olds and up.
5506 Fair Virginia *103
5507 Maysville *103
5508 Full Agal *103
5509 Rusticator 104
4208 Boreas *106
—— Miss Denny Dance 108
—— Helman 108
5502 The Wit 111
5512 C. B. Robinson 111

Track—Fast.

BASEBALL RESULTS and STANDINGS

WESTERN LEAGUE.

Standings.

Oklahoma City	92	60	.605	.608	.601
Tulsa	92	62	.597	.600	.594
Wichita	88	63	.583	.586	.579
Omaha	**86**	**64**	**.573**	**.576**	**.570**
Des Moines	84	69	.549	.552	.545
Denver	56	97	.366	.370	.364
Sioux City	55	95	.367	.371	.364
St. Joseph	56	99	.361	.365	.359

Yesterday's Results.
Wichita-Omaha, postponed; rain.
Tulsa, 8; Denver, 5 (game celled in the fifth, darkness).
St. Joseph, 7-18; Des Moines, 13-5.
Okahoma City-Sioux City, postponed; rain.

NATIONAL LEAGUE.

Standings.

	W.	L.	Pct.		W.	L.	Pct.
New York	87	54	.617	St. Louis	71	67	.514
Cincin'ti	82	58	.589	Brooklyn	67	70	.489
Pit'burgh	81	57	.587	Phil'dphia	45	90	.333
Chicago	74	65	.532	Boston	45	92	.328

Yesterday's Results.
New York, 10; Chicago, 6.
Boston, 4; Cincinnati, 7.
Philadelphia, 2; St. Louis, 3.

AMERICAN LEAGUE.

Standings.

	W.	L.	Pct.		W.	L.	Pct.
New York	88	54	.620	Wash'gton	64	70	.478
Cleveland	71	62	.534	Chicago	59	73	.447
Detroit	67	63	.519	Phila'phia	56	74	.431
St. Louis	67	64	.511	Boston	53	78	.405

Yesterday's Results.
Cleveland, 2-2; New York, 4-3.
St. Louis, 7; Washington, 3.
No other games scheduled.

AMERICAN ASSOCIATION.

Standings.

	W.	L.	Pct.		W.	L.	Pct.
St. Paul	97	49	.664	Milw'kee	62	80	.437
Kan. City	94	50	.653	Indian'plis	62	83	.428
Louisville	82	65	.558	Minn'polis	61	82	.427
Columbus	70	75	.483	Toledo	50	90	.347

Yesterday's Results.
Toledo, 2-1; Louisville, 6-4.
Milwaukee, 2; St. Paul, 4.
Columbus, 1-7; Indianapolis, 8-6.
Minneapolis-Kansas City, postponed; rain.

SOUTHERN ASSOCIATION
Birmingham 0, Memphis 2.
Mobile 2-2, Chattanooga 1-3.
Nashville 2-3, New Orleans 3-2.

TEXAS LEAGUE.
At Shreveport, 5; San Antonio, 0.
At Forth Worth, 2-2; Beaumont, 0-0.
At Dallas-Houston, rain.
At Wichita Falls-Galveston, rain.

Boosters Divide Two Weird Games

Des Moines, Ia., Sept. 16.—Des Moines and St. Joseph divided a double-header here today, the locals winning the first game, 13 to 7, and the visitors the second, 18 to 5. Both contests were marked by free hitting and by many freak hits. Iron Man Joe McGinnity, 52 years old, and famous years ago as a pitcher for the New York Giants, started the second game but was jerked after he had been found for 13 hits with none out in the third inning. Lewan hit two home runs, two triples, a double and two singles in the two games. Horan hit two home runs, a double and a single. The second game was called at the end of the sixth inning on account of darkness.

First game:

ST. JOSEPH	AB.	H.	O.	A.	DES MOINES	AB.	H.	O.	A.
G'b'er, rf	4	1	0	0	Nelson, ss	4	1	1	2
Lewan, cf	4	3	2	0	Cor'den, lf	5	1	3	0
Miller, lf	4	2	1	0	McL'ry, 1b	3	3	8	0
Metz, 1b	3	2	10	1	Horan, rf	5	2	2	0
Pierce, c	4	0	8	1	K'gm'n, 2b	4	2	5	4
H'l'hn, 2b	5	0	2	2	Murphy, cf	5	0	5	1
Br'wne, ss	5	1	3	1	Koenig, 3b	4	0	0	0
N'way, 3b	5	2	0	5	Wheat, c	3	0	3	1
Haid, p	3	0	0	1	House, p	4	2	1	2
Totals	37	11	24	13	Totals	37	13	27	11

Score by innings:
St. Joseph ....030 101 010—7
Des Moines ....004 025 02x—13

Summary—Runs: Glassbrenner, Lewan (2), Naleway (3), Haid, Nelson (2), Corriden (2), McLarry (4), Horan, Wheat, House (2). Errors: Lewan, Metz, Pierce, Browne, Haid, Corriden, McLarry, Klugman, Murphy. Home runs: Lewan, Horan. Three-base hits: Lewan, McLarry. Two-base hits: Naleway (2), Corriden, McLarry, Nelson. Sacrifice hits: Miller, Haid, Klugman. Stolen base: Glassbrenner. Left on bases: St. Joseph, 11; Des Moines, 6. Struck out: By House, 2; by Haid, 6. Bases on balls: Off House, 5; off Haid, 5. Hit by pitched ball: By House (Lewan). Earned runs: St. Joseph, 1; Des Moines, 9. Double play: Hollohan to Metz to Pierce. Umpires: Boyle and Burnside. Time: 2:05.

Score, second game:

ST. JOSEPH	AB.	H.	O.	A.	DES MOINES	AB.	H.	O.	A.
G'ner, rf	4	2	1	0	Nelson, ss	4	1	1	4
Lewan, cf	5	4	4	0	Mullen, lf	2	1	2	0
Miller, lf	3	1	1	0	McL'ry, 1b	2	0	6	0
Mez, 1b	5	2	5	0	Horan, rf	3	2	0	0
Pierce, c	5	2	3	0	K'man, 2b	3	1	1	1
H'han, 2b	5	3	2	0	Murphy, cf	3	1	1	0
B'wne, ss	5	3	3	0	Koenig, 3b	3	0	2	2
N'way, 3b	4	3	1	0	Whea, c	1	0	3	0
M'C'll, p	4	2	0	1	B'sopf, c	2	1	1	1
					McG'ty, p	0	0	0	0
Totals	26	20	18	5	Brown, p	3	2	0	2
					Totals	25	8	18	12

Score by innings:
St. Joseph ....179 010—18
Des Moines ....000 140—5

Summary—Runs: Glassbrenner (2), Lewan (3), Miller, Metz (3), Pierce, Hollohan (3), Browne, Naleway (2), McColl (2), Mullen, Horan (2), Bocksopf, Brown. Errors: Lewan, Naleway (2), Nelson, Murphy. Home runs: Lewan, Horan. Three-base hits: Lewan, Hollohan. Two-base hits: Lewan, Metz, Naleway, Horan, Brown. Sacrifice hits: Glassbrenner, McLarry, Murphy. Stolen bases: Lewan, Metz, Pierce. Left on bases: St. Joseph, 5; Des Moines, 5. Struck out: By McGinnity, 3; by Brown, 1; by McColl, 2. Bases on balls: Off Brown, 3; off McColl, 1. Hit by pitched ball: McGinnity (Miller). Earned runs and hits: Off McGinnity, 12 and 13 in 2 innings (none out in third); of Brown, 6 and 7 in 4 innings. Double plays: Klugman to Nelson to McLarry; Browne to Hollohan to Metz. Losing pitcher: McGinnity. Umpires: Burnside and Boyle. Time: 1:13.

Short Game at Denver.

Denver, Colo., Sept. 16.—Tulsa won from Denver here today, 8 to 5. The game was called at the end of the sixth inning, darkness. The second game was postponed. The score:

TULSA.	AB.	H.	O.	A.	DENVER.	AB.	H.	O.	A.
B'nn'tt lf	4	4	1	0	R'gan 3b	4	0	0	1
B'man 2b	3	2	2	3	Falk 2b	3	0	2	6
Davis rf	4	2	1	0	B'B'n cf	3	0	3	0
Lamb cf	4	2	2	0	D'm'nd c	3	0	6	0
Stuart 1b	1	6	10	0	Purcell rf	2	1	3	0
Hice ss	3	0	1	4	Caffey lf	3	2	3	0
Th'a'n 3b	3	0	0	2	M'Phee ss	3	2	0	0
Pl'm'r p	2	0	0	1	D'nv'n 1b	1	0	1	0
Black p	1	1	0	1	Brown p	1	1	0	1
					Voo'hies p	2	1	0	0
Totals	28	12	18	13	Totals	24	7	18	2

The score (six innings, darkness):
Tulsa ....202 301—8
Denver ....020 300—5

Summary—Runs: Bennett (3), Bauman (2), Davis, Black, Purcell, Caffey (2), MacPhee, Donovan. Errors: Rice, Diamond. Sacrifice hits: Stuart (2), MacPhee, Donovan. Stolen base: Bennett. Double play: Bauman to Rice to Stuart. Hits: Off Brown, 3 in 2 and 2-3 innings; off Voorhies, 3 in 2 and 2-3 innings; off Plummer, 4 in 3 and 1-3 innings; off Black, 2 in 2 and 2-3 innings. Struck out: By Brown, 2; by Voorhies, 2; by Black, 1. Bases on balls: Off Brown, 1; off Plummer, 1; off Black, 1. Left on bases: Tulsa, 5; Denver, 5. Umpires: Anderson and McDonald. Time: 1:20.

Nebraska Will Stage State Rifle Tourney

What will be known as the Nebraska state rifle championships will be held at Plattsmouth Saturday, September 22, under the auspices of the Russell G. Hughes American Legion Rifle club of Douglas County post, Omaha.

The meet will be open to any rifle shot in the state. Any military rifle with metallic sights may be used. Ammunition will be issued at the range.

The match will be consist of the following:

200 yards, slow fire, off hand. Target A, 10 shots.
200 yards, rapid fire, standing to prone. Target A, 10 shots, 1 minute.
300 yards, rapid fire, standing to prone. Target A, 10 shots, 1 minute 10 seconds.
600 yards, slow fire, prone. Target B, 2 sighting shots and 10 shots for record.

A trophy will be awarded the highest individual, to remain his permanent property. Medals will be given for first place at each range, and for second and third high individual, total score.

Anson Memorial Unveiled Before Cubs-Giants Game

Alexander Unable to Hold World's Champions and Chicago Loses, 10-6.

Chicago, Sept. 16.—Baseball players of a decade ago who were here today to attend the unveiling of the memorial to Capt. Adrian C. Anson, saw the New York Nationals defeat Chicago in a hair-raising game, 10 to 6. Grover Aleander, pitching ace of the local club, was unable to hold the world's champions after Chicago had tied the count, and the visitors sent four runs across the plate by cracking out two hits behind three bases on balls and an error by grantham.

NEW YORK	AB.	H.	O.	A.	CHICAGO	AB.	H.	O.	A.
B'croft, ss	4	1	2	3	Statz, cf	5	1	3	0
Groh, 3b	5	2	0	1	Adams, ss	4	2	1	1
Frisch, 2b	4	1	6	6	G'ham, 2b	4	1	4	3
Young, rf	4	2	2	0	O'F'rel, c	5	2	4	1
Meusel, lf	4	2	3	0	F'berg, 3b	5	1	2	2
C'ham, cf	2	0	2	1	Miller, lf	4	4	3	0
St'gel, cf	2	0	1	0	Grimes, 1b	5	0	8	2
Shin'rs, cf	0	0	0	0	H'cote, rf	2	1	2	0
Kelly, 1b	5	1	8	0	G'gsby, rf	1	1	0	0
Snyder, c	4	1	2	1	D'vich, p	2	1	0	1
Scott, p	2	2	0	0	Osborne, p	0	0	0	1
Ryan, p	0	0	0	0	zHartnett	1	0	0	0
xBentley	0	0	0	0	Al'znder, p	0	0	0	0
xMaguire	0	0	0	0	zKelleher	1	0	0	0
Nehf, p	1	0	0	1	Fussell, p	0	0	0	0
Totals	37	12	x26	13	Totals	39	14	27	11

xBatted for Ryan in seventh.
xRan for Bentley in seventh.
xGrimes out for Miller's interference.
zBatted for Osborne in sixth.
zBatted for Alexander in eighth.

Score by innings:
New York ....111 111 400—10
Chicago ....002 103 000—6

Summary—Runs: Bancroft (2), Groh (2), Frisch, Meusel, Kelly, Snyder, Scott, Maguire, Statz, Miller (2), Grimes, Grigsby, Dumovich. Errors: Bancroft, Fussell. Two-base hits: Miller (3), Statz, Scott, Grigsby, Adams. Three-base hit: Miller. Home run: Meusel. Stolen base: Frisch. Sacrifice hits: Meusel, Scott, Bancroft, Snyder. Double play: Grantham to Grimes. Left on bases: New York, 10; Chicago, 10. Bases on balls: Off Dumovich, 2; off Scott, 2; off Osborne, 1; off Aleander, 3; off Nehf, 2. Struck out: By Dumovich, 1; by Scott, 1; by Osborne, 1. Hits: Off Dumovich, 8 in 4 innings, none out in fifth; off Osborne, 2 in 2 innings; of Alexander, 2 in 2 innings; off Fussel, 0 in 1 inning; off Scott, 10 in 5 innings, none out in sixth; off Ryan, 1 in 1 inning; off Nehf, 3 in 3 innings. Wild pitch: Nehf. Winning pitcher: Ryan. Losing pitcher: Alexander. Umpires: Klem, Moran and Wilson. Time: 2:24.

Three Out of Four For St. Louis.

St. Louis, Sept. 16.—St. Louis made it three victories out of four games from Philadelphia by winning today's contest, 3 to 2. Freigau and Stock featured at the plate with three hits each. Score:

PHILADELPHIA.	AB.	H.	O.	A.	ST. LOUIS.	AB.	H.	O.	A.
Smith, ss	4	1	1	2	Flack, rf	2	0	2	0
W'ams, cf	4	1	2	1	Smith, lf	3	0	1	0
W'tone, 3b	2	0	1	1	B'mley, 1b	3	0	2	0
W'ehrs, 3b	0	0	0	0	H'gens, 1b	3	1	8	0
T'ney, 2b	3	1	2	4	Mueller, cf	4	1	5	0
Lee, rf	4	1	0	0	Stock, 3b	4	3	2	1
Holke, 1b	4	2	15	0	Flowers, ss	3	0	0	3
Mokan, lf	4	2	1	0	Nie'gall, c	4	0	5	1
H'line, c	4	2	1	0	Fr'gau, 2b	4	3	2	3
Ring, p	3	0	0	3	Sherdel, p	3	1	1	2
xWilson	1	0	0	0					
Totals	33	10	x26	13	Totals	31	9	27	10

xBatted for Wrightstone in eighth.
xTwo out when winning run scored.

Score by innings:
Philadelphia ....000 001 001—2
St. Louis ....001 010 001—3

Summary—Runs: Land, Lee, Stock, Freigau (2). Two-base hits: Mokan, Freigau. Stolen bases: Henline, Holke. Sacrifices: Flack, Smith, Wrightstone, Tierney, Ring, Flowers. Double plays: Freigau to Bottomley; Wrightstone to Tierney to Holke. Left on bases: Philadelphia, 8; St. Louis, 6. Bases on balls: Off Ring, 1; off Sherdel, 1. Struck out: By Ring, 3; by Sherdel, 4. Umpires: Powell and Quigley. Time: 1:42.

Reds Take Last One.

Cincinnati, Sept. 16.—Though out-batted nealy two to one today, Cincinnati won the last game of the series from Boston 7 to 4, by more effective bunching of hits, and advance to second place in the National league race, passing the Pirates who were idle. Score:

BOSTON.	AB.	H.	O.	A.	CINCINNATI.	AB.	H.	O.	A.
Felix lf	5	4	4	0	Burns rf	4	1	2	0
Nixon cf	5	2	4	0	B'aler 1b	4	0	11	0
S'w'th rf	5	2	1	0	K'm'k 2b	4	1	2	3
M'In's 1b	5	0	11	0	Roush cf	3	2	0	0
B'ckel 2b	4	0	2	2	Duncan lf	3	0	4	0
H'man 3b	4	0	2	1	H'g'ave c	4	2	2	1
C'lon ss	4	0	1	3	Pinelli 3b	3	1	2	2
O'Neil c	2	0	0	0	C'vn'y ss	3	0	4	4
Smith c	2	1	0	0	Rixey p	2	0	0	1
Cooney p	3	1	2	0	Luque p	1	0	0	1
F'g'm p	0	0	0	0					
xGibson	1	1	0	0	Totals	30	8	27	14
Totals	38	14	24	10					

xBatted for Fillingim in ninth.

Score by innings:
Boston ....200 010 001—4
Cincinnati ....020 002 11x—7

Summary—Runs: Felix, Nixon, Cooney, Bressler, Kimmich (2), Roush, Duncan, Hargrave (2). Errors: Burns. Two-base hits: Roush (2), Hargrave. Three-base hits: Kimmick, Hargrave. Sacrifice hits: Roush, McInnis (2). Double plays: Caveny to Bressler; Pinelli to Bressler; Herman to McInnis to Boeckel. Left on bases: Boston, 10; Cincinnati, 2. Bases on balls: Off Rixey, 1; off Cooney, 1; off Fillingim, 1. Struck out: by Rixey, 1. Hits: Off Rixey, 8 in 5 innings (none out in sixth); off Luque, 6 in 4 innings; off Cooney, 6 in 6 innings (none out in seventh); off Fillingim, 2 in 2 innings. Passed ball: Smith. Inning pitcher: Luque. Losing pitcher: Cooney. Umpires: Finneran, Pfirman and Hart. Time: 1:46.

Mackmen Win Exhibition.

Ebbetts Field, Brooklyn, N. Y., Sept. 16.—The Philadelphia Americans defeated the Brooklyn Nationals in an exhibition game today by 10 to 4.

FORD OWNERS
Install the Speedwell Oiler and Notice the Difference
Perfect Lubrication For Fords
Sold under bank guarantee. Keeps the motor from overheating. No more burned out bearings, scored cylinders and pistons. Increases motor power.
Speedwell Oiler Co.
1918 Douglas St. Omaha, Neb.

LANCEWOOD
The good fellow will like this Lanpher at first glance. It has that easy, "hello Bill" sort of a swing and an air of smartness that is irresistible. Solid quality back of it, too.
LANPHER HATS