Food Situation Important Issue in German Crisis

Maintenance of Resistance to French Depends on Government's Ability to Keep People Fed.

By Associated Press.

Berlin, Aug. 10.—Passive resistance in the Ruhr and the Rhineland, which Chancellor Cuno Wednesday informed the reichstag would be continued until France decided to create an atmosphere conducive to negotiations on an equality basis, is approaching the stage where its further maintenance along peaceful lines will depend wholly on the government's ability to keep the resisting population well fed.

The falling mark, curtailment of local food supplies, due to natural shortage and the interrupted rail facilities, and also the punitive measures which are being imposed by the French, are rapidly contributing to the growing irritation and restlessness among the miners, steel workers and civil service employes.

The government's apprehension in this direction is liberally shared by Hugo Stinnes, the Thyssens and other Ruhr industrialists, who are alarmed over the prospects of an era of lawlessness stimulated by the food shortage, quite as much as they on account of the aggressive procedure of the French authorities.

That the French authorities are determined to break down all resistance along the entire front and will not be over-scrupulous in the selection of the methods to accomplish this end, is viewed here as an impending certainty and as also forecasting a season of sabotage whose ramifications cannot be foreseen.

The French and Belgian authorities now are freely indulging in the practice of seizing the reichbank's funds which are destined to meet the miners' payrolls. But this is only one of the many factors which is aggravating the situation, as it leaves whole communities without currency to meet the demands of ordinary family shopping.

Omaha Is Fourth Railroad Center

10 Trunk Lines and 22 Branches With 62,547 Miles of Track Here.

As the fourth railroad center of the United States, Omaha ranks almost three times as high as New York City, New Orleans, Cleveland, O.; Dallas, Tex., and more than twice as high as several cities of much greater population than Omaha.

Figures on file at the office of the bureau of publicity, Omaha Chamber of Commerce, show that the total mileage of all railroads entering Omaha is 62,547. These lines would reach across the continent more than 20 times.

More than 200 passenger trains leave and arrive at Omaha daily and huge amounts of freight are moved daily.

There are 10 trunk or main line railroads coming into Omaha and 22 branch lines, connecting with every part of the United States. The railroads have played a great part in the steady growth of Omaha in the last 40 years.

According to the records of the county assessor, the assessed property of railroads in Omaha is $23,715,659.

Rail Earnings During June Are $87,742,000

Washington, Aug. 10.—Railway earnings during June amounted to $87,742,000, as estimated today by the American Railway association and represented an annual return rate of 5.47 per cent on the theoretical value of property investment in transportation. The figures were the composite returned by 194 railroad systems which operate 235,400 miles of main line out of the 260,000-mile total located in the United States.

During June last year, the net operating income of the same roads was $76,271,000, June of this year demonstrating a much better profit showing. However, earnings during last June were smaller than they were in May, during which month the railway association estimated that the annual return rate attained was 6.33 per cent.

During June, the profit of the railroads was not evenly distributed over the country. Roads in the eastern district had $52,372,000 out of the month's total net, this representing a return rate of 6.39 per cent on the value of railroad property in that district. In the western district the roads had a net of $26,519,000, representing an annual rate of 4.20 per cent.

In the south the railroads had a net income of $8,851,000 in June, which was at an annual return of 5.78 per cent.

According to the interstate commerce commission standard railroads are entitled to earn 5.75 per cent on the estimated value of their capital investment.

Raps Senator Brookhart.

Special Dispatch to The Omaha Bee.

Shenandoah, Ia., Aug. 10.—Henry J. Allen, former governor of Kansas, took several raps at Senator Brookhart of Iowa for his remark that Russia was the best governed country in the world, except the United States. Governor Allen, who has just returned from a 20,000-mile jaunt abroad, spoke at a chautauqua here.

Dark Russia, he said, is improved, but the conditions are still almost unbearable. The conditions are improving as they are getting away from socialism and sovietism. There is no freedom, no courts of justice. One million six hundred thousand persons have been executed without just trial.

The government has returned to capitalism to the extent that it has given back to the peasants their land, but it takes a great portion of the crops in taxes. It may sell some wheat, but it will be at the expense of hunger among the Russian people.

Mother and Babe Scalded at Bath

Mrs. Jerome L. Kuhl, 175 Glen street, Council Bluffs, and her 9-months-old baby are recovering from severe scalds and burns received Tuesday.

Mrs. Kuhl had the baby in her arms and was carrying a pan of boiling water into the bathroom, preparatory to giving the baby a bath. She slipped on the floor, and the scalding water drenched both of them.

Mrs. Kuhl's burns were principally on the feet and legs, while one side of the baby's body was scalded.

Their condition was reported to be serious, but both were improving today and the burns will not prove fatal, physicians said.

Use of Gases for Diseases Is Urged

Chlorine as a Preventive of Influenza Proves a Success.

New York, Aug. 10.—Tests on chlorine as a preventative of influenza have been made with marked success at the University of Arkansas, Fayetteville, according to a report to the American Chemical society by Dr. Harrison Hale. The average rate of influenza cases was cut one-tenth by the use of chlorine, it was stated.

"Nearly 300 faculty members, students and others took approximately 900 treatments, which consisted in breathing for five minutes daily air containing a small amount of chlorine," Dr. Hale reported.

"The number of cases of influenza in the college dormitories during the period—February 22 to March 2, 1923—was at the rate of 133 per thousand. Among all those taking the treatment some of whom came only once, the rate was 44 per thousand.

"This figure included those who stated that they were sick at the time treatment was taken, as well as those who took only one or two treatments and developed influenza some days later. Omitting such cases, the rate among those taking the treatment was 13 per thousand, or about one-tenth of the average rate.

"These results agreed with those obtained in previous tests. They are also in accord with reports made by Gudeman and Baskerville. All this suggests the possibilities of the use, not only of chlorine, but also of other gases against influenza and similar diseases. Would not exhaustive research upon this subject carried on under rigid medical and bacteriological control be decidedly worth while?

"The minimum amount of chlorine needed for protection, how long this protection lasts and the best method of treatment are all unknown. Tests have usually been made with air containing small amounts of chlorine, but Gudeman found vaseline containing 1 per cent chloride of lime very efficient when 'taken through the nose.'"

Pistol Shots at Dancing Party

Two Men Wounded at Social Gathering at St. Benedict Church.

Dancers at a social in St. Benedict Catholic church Thursday night craved moonlight waltzing. But, no provision had been made for a moon.

W. V. Gordon, 1408 North Twenty-third street, who was in charge of the festivities, insisted that the lights must burn brightly unless the moonlight could be obtained.

A search failed to disclose a moon satisfactory to the censor and the dancers, intent on having a waltz without the brightly glowing lights, pulled the switch.

Gordon then turned on the lights.

The dance was resumed but the lights were soon extinguished by the dancers. Gordon demanded to know who thus overrode his authority. His request for information was answered by hoots of derision.

Bang! Bang!

Light was furnished by the flash as two revolver shots rang out.

When the lights were turned on it was found that Fred Wilson, 2219 North Twenty-eighth street, was shot in the right thigh and M. Hudson, 2517 Ohio street, was shot in the left thigh. The two men were attended by police surgeons and Gordon was held by police for investigation.

Plan to Store Wheat "Unsound"

Chicago, Aug. 10.—The plan advanced by the American Farm Bureau federation to store 200,000,000 bushels of wheat on the farms in the hope of raising prices, was declared to be unsound, impractical and of no permanent benefit to the farmers by John J. Stream, president of the Chicago board of trade.

Farmers in distress are not those with storage facilities, nor are they financially able to construct such containers, Mr. Stream said. If storage space was available and if farmers were a unit in following the plan, it would still be far from solution, he added.

$25,000 Asked.

R. T. Dailey brought suit in district court Thursday asking $25,000 damages from the Metropolitan Utilities district and Clair Gilmore, employed by the district as a truck driver. Dailey relates that while he was driving a truck across the intersection of Thirty-seventh and Hamilton streets on July 11 the truck driven by Gilmore crashed into him, injuring his back. He asserts Gilmore was an inexperienced driver, and that he was driving at more than 35 miles an hour.

Detective Here.

George L. McLoughlin, San Francisco detective, arrived in Omaha Friday to take back with him William Hollingsworth, alias W. L. Howard, former Omaha park policeman, to answer a charge of attempted highway robbery.

Pictures of Funeral March in Washington and Salute of Troops to Harding

Washington, D. C.—While tens of thousands line the avenues over which the funeral course lay, the body of the late president was carried on an army caisson, escorted by 8,000 troops, to the capitol for the final services.

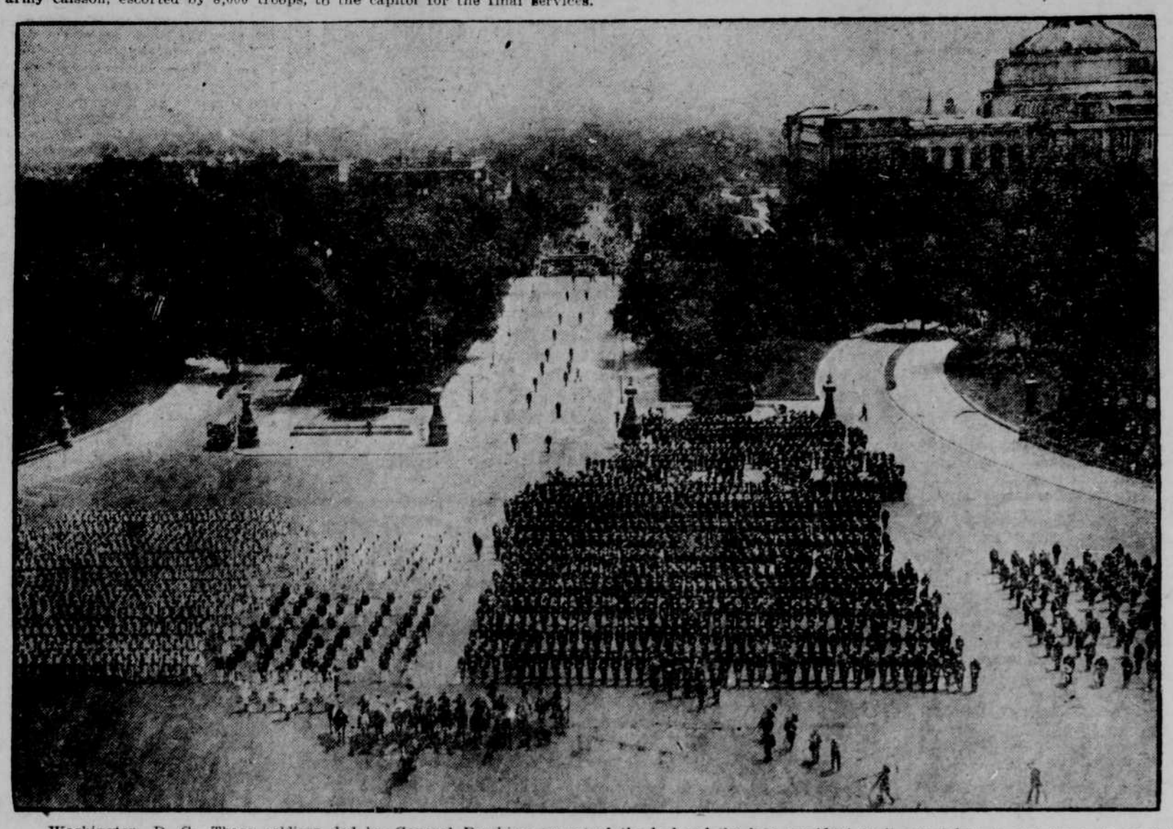

Washington, D. C.—These soldiers, led by General Pershing, escorted the body of the late president as it was taken to and from the capitol. As the casket was carried slowly up the steps of the capitol they gave this salute to the nation's fallen chieftain.

State Barbers to Meet Here

First Annual Convention of Tonsorial Artists in Omaha Oct. 1 to 3.

Promotion of more sanitary shops, better service to patrons and higher morals of all the barbers in the state, are the aims of the first state barbers' convention to be held in Omaha October 1, 2 and 3.

The Western Nebraska Barbers' association has joined the Omaha Master Barbers' association in order to make the meet a state-wide affair. These organizations include most of the 1,600 barber shop owners in the state. J. W. Light heads the Omaha association.

The convention will be composed entirely of non-union bosses, since the by-laws of the union organizations deny membership to shop owners.

The date for the convention has been set during the Ak-Sar-Ben festivities in order that they might aid as an attraction to delegates, about 1,000 of whom are expected.

This is the first state meeting and if the state organization flourishes, steps may be taken to unite with associations of other states into a national order.

There are 191 barber shops in Omaha, and approximately 3,200 barbers in Nebraska.

Brownings Must Be Tried.

Salt Lake City, Aug. 10.—John M. Browning, jr., and his cousin, Mariner A. Browning, accused slayers of Benjamin F. Ballantyne, again are facing trial on charges of first degree murder, following the action yesterday of District Judge G. A. Iverson, who overruled the defense motion to quash the informations against the defendants.

The Brownings, who are at liberty under $25,000 bond each, were ordered to appear in court tomorrow for pleading.

Denounces Ruhr Invasion.

London, Aug. 10.—Herbert H. Asquith, in a speech at the Cambridge Liberal Summer school yesterday, denounced the Ruhr invasion, which as a means of obtaining reparations, he said, was a glaring failure.

The real object of the seizure, he said, was to produce political and economic chaos in Germany.

"It is neither to the interest of the allies, to Europe or to the world that Germany should be left bankrupt, dismembered and an outcast among nations" he declared.

Burgess Bedtime Stories

By THORNTON W. BURGESS.

Whate'er you do, where'er you go,
Be sure there's some one that will know.
—Johnny Chuck.

Sharp Eeyes See the Young Runaway.

Of all sharp eyes in the Green Forest and on the Green Meadows none are sharper than those of Redtail the Hawk. Probably none are as sharp, excepting those of his cousins, the other members of the Hawk family and those of King Eagle. Redtail must depend wholly on his eyes to find his food. Reddy Fox, Old Man Coyote and most of the other four-footed hunters depend only in part on their eyes. Their ears and their noses, particularly their noses, help them to find food.

Now, Redtail's eyes are very wonderful eyes. When he is high, high up in the blue, blue sky his eyes are like telescopes. He can see even as small a thing as a grasshopper on the ground. So he can see for a long distance. Of course, he knew all about that Chuck family. He had watched those young Chucks from the time when they first poked their funny

'As sure as my wigs are broad, there goes one of those young Chucks!"

little black noses outside their home. He had watched them grow, and as they grew so did his desire to have one for a dinner. But every time he had flown over where they were Polly Chuck's watchful eyes had seen him in plenty of time. And so Redtail hadn't even swooped at them.

"Patience," he would say to himself, "patience. One of these days one of those young Chucks is going to leave home, and then there will be no watchful mother to warn him. So every day from a distance Redtail kept watch of the Chuck home and the growing of the young Chucks.

On the morning that the disobedient young Chuck ran away Redtail had left the Green Forest to look over the Green Meadows. It was grasshopper time, and Redtail had a fondness for grasshoppers. For a while he didn't think of anything else. When he had caught enough to satisfy him for the time being he mounted high in the air and began to swing in big circles, looking down to see what he could see.

As he swung around in a great circle he came right above the Long Lane. At first he saw nothing to interest him. Then well up the Long Lane he saw a little yellowish-brown form running along the middle. Redtail's sharp eyes brightened. He seemed to hang perfectly still high, high up in the blue, blue sky for a moment.

"As sure as my wings are broad, there goes one of those young Chucks!" he exclaimed. "To judge by the way he is running, he is running away from home. I wonder if his mother is anywhere about."

Redtail looked this way and that way sharply. Presently he discovered Polly Chuck in a patch of sweet clover just beyond the Long Lane, and with her were four young Chucks. Just as he saw them the four young Chucks scampered back into the bushes along the Long Lane, and Redtail knew by that that Polly Chuck had seen him and given them warning. But that young Chuck whom he had first seen was far up the Long Lane. Retail chuckled. "At last I'll have that dinner of young Chuck, tender young Chuck," said he to himself. And he began watching for a chance to swoop down.

Copyright, 1923.

The next story: "The Young Chuck's First Lesson."

Dance Program Postponed.

The WOWL dance program last night was postponed on account of President Harding's funeral. The program last night was strictly classical and under auspices of the Omaha Printing company.

Vocal solos were sung by Mrs. Jesse Mitchell, soprano, Geraldine Debacker, contralto, and Dr. Mathew Severin, baritone. Piano solos were played by pupils of August M. Borglum. Selections were played by an instrumental trio composed of Misses Desella, Elizabeth and Cleda Strawn.

The program opened with Chopin's funeral march, played by Maria Mikova, concert pianist of New York City. A talk on President Harding's death was given by Charles R. Docherty.

Hail Storm Breaks Windows.

Sturgis, S. D., Aug. 10.—Terrific hail storm visited this vicinity yesterday afternoon. Scattering hailstones measured 15 inches in circumference. Some weighed one pound and some were eight inches in length. Many large plate glass windows, skylights and other windows in the business district were broken.

Leather Goods Dealers Coming

The 37th annual convention of the National Harness Manufacturers and Leather Dealers' association will be held in Omaha next week at the Rome Hotel.

Ample entertainment has been provided for both the delegates and their wives. The annual banquet will be held Tuesday at the hotel.

Among those who will speak are: John L. Kennedy, president U. S. National bank; John Gamble, Standard Chemical company; Wayne Dinsmore, president of the American Horse association; P. T. Travers, sales manager National Fur and Tanning company; Mayor James C. Dahlman.

Suspects Held.

Jasper Price, 2504 N street; Will Williams, 4814 South Twenty-fifth street, and George Moore, 4906 South Twenty-sixth street, were arrested on a charge of being fugitives from justice and were taken to Central City, Neb., by Sheriff Mohr.

The men are accused of the theft of a quantity of copper wire from the Union Pacific right-of-way, according to the sheriff.

There are four main castes in India—the Brahmas, Kshatrias, Vaisyas and Sudras, corresponding traditionally to the occupation of priest, warrior, trader and artisan.

Omaha Livestock

Omaha, Aug. 10.

Receipts were:	Cattle.	Hogs.	Sheep.
Official Monday	9,192	9,479	6,747
Official Tuesday	5,996	12,372	7,092
Official Wednesday	6,620	15,618	5,766
Official Thursday	3,938	18,893	5,647
Estimate Friday	1,000	9,200	1,000
Five days this week	26,758	64,662	28,192
Same last week	25,373	77,807	50,921
Same 2 weeks ago	24,488	69,635	51,309
Same 3 weeks ago	27,606	75,499	62,571
Same year ago	27,632	37,442	53,421

Cattle—Receipts, 1,000 head. Very light Friday receipts of cattle moved in rather lifeless fashion at about steady prices. Quality of the few steers here was poor, most of them being of grades selling under $10.50. Stockers and feeders were unchanged at the week's good advance.

Quotations on cattle: Choice to prime beeves, $11.25@11.80; good to choice beeves, $10.65@11.15; fair to good beeves, $10.00@10.60; common to fair beeves, $9.00@10.00; choice to prime yearlings, $10.25@11.50; good to choice yearlings, $9.40@10.25; fair to good yearlings, $8.50@9.25; common to fair yearlings, $7.00@8.25; good to choice grass beeves, $7.25@8.25; fair to good grass beeves, $6.75@7.00; good to choice grass heifers, $6.25@7.00; fair to good grass heifers, $4.75@6.00; good to choice grass cows, $4.75@5.25; fair to good grass cows, $3.50@4.50; choice to prime heifers, $9.25@9.85; good to choice heifers, $8.25@9.00; fair to good heifers, $6.50@8.00; choice to prime cows, $7.50@8.50; good to choice cows, $6.50@7.50; fair to good cows, $5.00@6.50; common to fair cows, $2.50@2.75; prime fleshy feeders, $8.50@9.50; good to choice feeders, $7.75@8.50; fair to good feeders, $7.00@7.75; common to fair feeders, $6.00@7.00; good to choice stockers, $7.25@8.00; fair to good stockers, $6.25@7.25; common to fair stockers, $4.50@6.00; fresh stockers, $2.50@4.00; stock heifers, $3.75@5.00; stock cows, $3.00@3.75; stock calves, $4.50@ .00; veal calves, $5.00@9.50; bulls, stags, etc., $4.25@7.50.

BEEF STEERS.

No.	Av.	Pr.	No.	Av.	Pr.
5	706	8 00	20	1000	8 05
9	832	8 75	10	1040	9 00
21	734	9 75	5	1004	10 00
44	1162	10 10	18	886	10 25
20	1070	10 90	36	1176	11 00
14	1092	11 25			

STEERS AND HEIFERS.

17	530	7 50	34	723	9 00
28	813	9 25	25	816	9 50
29	835	10 25			

COWS.

3	1126	3 00	10	848	4 25
3	876	5 00	2	1015	8 00

HEIFERS.

5	382	6 00	3	586	6 25
5	578	8 00	3	980	9 25

BULLS.

1	1160	3 75	2	1500	4 00
3	550	43 35	1	690	7 75

CALVES.

2	170	5 00	50	380	6 50
1	150	8 50	1	150	9 00

STOCKERS AND FEEDERS.

18	962	8 00			

Hogs—Receipts, 9,300 head. The shipper market was 10@15c higher, with best hogs from $7.00@7.45, with a piece of a load at $7.55. Packers were holding back with bids around 15@25c lower. Bulk of sales was $6.90@7.25.

HOGS.

No.	Av.	Sh.	Pr	No.	Av.	Sh.	Pr.
43	265	70	5 75	64	291	...	6 00
23	257	...	6 25	60	253	160	6 30
55	310	110	6 40	68	250	...	6 45
66	263	...	6 50	62	273	...	6 60
80	210	80	6 80	72	250	40	6 85
55	343	...	6 90	67	222	...	7 00
56	265	...	7 10	34	199	...	7 30
36	207	...	7 45				

Sheep—Receipts, 1,000 head. There was a fairly good demand and with light supply trade was soon over at steady prices. Best fat lambs are selling around $12.00@12.25, with clipped lambs around $11.25@11.60. Feeders were fully steady, largely from $12.45@12.60. Sheep were steady.

Quotations on sheep and lambs: Fat lambs, good to choice, $11.75@12.25; fat lambs, fair to good, $10.75@11.75; clipped lambs, $10.00@11.50; feeder lambs, $10.00@12.60; wethers, $5.00@6.00; yearlings, $9.50@10.00; fat ewes, light, $4.50@7.00; fat ewes, heavy, $3.00@4.50.

Chicago Livestock.

Chicago, Aug. 10.—Cattle—Receipts, 4,000 head; market slow, uneven; better kinds beef steers, yearlings, fat cows and heifers around steady; some others lower; best matured steers, $11.85; bulls, 25c to 50c lower; vealers, 50c to 75c lower; bulk to packers around $11.00.

Hogs—Receipts, 36,000 head; fairly active; better kinds around 10c lower; others off more; bulk, desirable, 180 to 250-pound averages, $7.85@7.95; top, $8.00; bulk, 250 to 325-pound butchers, $7.45@7.75.

Sheep and Lambs—Receipts, 4,000 head; later fat lambs, strong to unevenly higher; bulk to packers, $11.75 to $12.25; best to city butchers, $12.50; westerns around 10c lower; bulk to packers, $12.60; few to city butchers, $12.70; sheep scarce, steady.

Sioux City Livestock.

Sioux City, Aug. 10.—Cattle—Receipts, 500 head; market active; killers strong; stockers steady; fat steers and yearlings, $7.50@11.70; bulk, $8.50@11.25; fat cows and heifers, $6.00@10.00; canners and cutters, $2.00@3.50; grass cows and heifers, $3.50@6.50; vealz, $5.00@11.00; bulls, $2.25@6.00; feeders, $6.50@8.25; stockers, $5.00@7.25; stock yearlings and calves, $4.00@7.25; feeding cows and heifers, $3.00@4.25.

Hogs—Receipts, 10,000; market active, mostly steady; top, $7.35; bulk of sales, $6.75@7.25; lights, $7.20@7.35; butchers, $7.00@7.25; mixed, $6.00@6.75; heavy packers, $5.65@5.90; stags, $4.00@4.50.

Sheep—Receipts, 500 head; market steady.

St. Joseph Livestock.

St. Joseph, Mo., Aug. 10.—Cattle—Receipts, 700 head; market generally steady; steers, $6.50@11.50; cows and heifers, $3.25@9.75; calves, $4.50@9.50; stockers and feeders, $4.50@8.25.

Hogs—Receipts, 4,500 head; market to shippers opened steady to 10c higher, closing 10c lower; top, $7.50; bulk of sales, $7.10@7.40.

Sheep and Lambs—Receipts, 700 head; market steady; lambs, $11.50@12.50; ewes, $5.75@6.75.

London Money.

London, Aug. 10.—Bar Silver—32d per ounce.

Money—2¾ per cent; discount rates, short bills, 3@3¼ per cent; three months bills, 3@3 1-16 to 3¼ per cent.

Omaha Produce

Omaha, Aug. 10.

BUTTER.

Creamery—Local jobbing price to retailers: Extras, 44c; extras, in 60-lb. tubs, 43c; standards, 43c; firsts, 41c.

Dairy—Buyers are paying 32c for best table butter in rolls or tubs; 30c for common packing stock. For best sweet, unsalted butter some buyers are bidding 33c.

BUTTERFAT.

For No. 1 cream local buyers are paying, 33c at country stations; 39c delivered Omaha.

FRESH MILK.

$2.40 per cwt. for fresh milk testing 3.5 delivered on dairy platform, Omaha.

EGGS.

Local buyers are paying around $6.30 per case for fresh eggs (new cases included) on case count, loss off, delivered Omaha; stale held eggs at market value. Some buyers are quoting of graded basis: Fancy whites, 24c; selects, 22c; small and dirty, 18c; cracks, 16c.

Jobbing price to retailers: U. S. specials, 31c; U. S. extras, 27@28c; No. 1 small, 23c; checks, 21@22c.

POULTRY.

Live—Heavy hens, 18c; light hens, 15@16c; leghorns, about 2c less; broilers, over 2 lbs., 28c per lb.; 1½-lb. to 2-lb., 23c per lb.; leghorn broilers, 2c less; old roosters and stags, 9c; spring ducks (about 3 lbs. and feathered), 18@20c per lb.; old ducks, fat and full feathered, 10@15c; no culls, sick or crippled poultry wanted.

Jobbing prices of dressed poultry to retailers: broilers, 23@26c; hens, 22@24c; roosters, 15@17c; spring ducks, 25@30c; old ducks (storage), 20@28c.

CHEESE.

Local jobbers are selling American cheese, fancy grade, at the following prices: Twins, 24½c; single daisies, 25c; double daisies, 24½c; Young Americas, 27c; longhorns, 26½c; square prints, 22c; chickens, 20c.

BEEF CUTS.

The wholesale prices of beef cuts are as follows: No. 1 ribs, 26c; No. 2 ribs, 24c; No. 3 ribs, 16c; No. 1 loins, 35c; No. 2, 33c; No. 3, 19c; No. 1 rounds, 21c; No. 2 rounds, 20c; No. 3 rounds, 14c; No. 1 chucks, 16c; No. 2 chucks, 14½c; No. 3 chucks, 9½c; No. 1 plates, 7½c; No. 2 plates, 7c; No. 3 plates, 5½c.

FRESH FISH.

Omaha jobbers are selling at about the following prices, f. o. b. Omaha: Fancy whitefish, 25c; lake trout, 28c; fancy silver salmon, 32c; Alaska halibut, 28c; northern bullheads, jumbo, in cans, 25 to 35 lbs., 26c; channel catfish, steak, 20c; channel catfish, fancy northern, O. S., 22c; Alaska red Chinook salmon, 28c; striped bass, 18c; yellow pike, fancy, 20c; pickerel, 15c; roe shad, 28c; yellow (ring) perch, 20c; white perch, 14c; black cod, sable fish steak, if any, 20c; smelts, 18c; flounders, 18c; crappies, large, 18c; black bass, 30c; red snapper, genuine, from Gulf of Mexico, 27c; jumbo frogs, average 10 lbs., per doz., $4.00; peeled shrimp, gallon, $3.00.

FRUITS.

Apples—California, new, fancy Gravensteins, per box, $2.75; B grade, $2.50; Iowa fancy Duchess, bushel baskets, per basket, $2.25; Illinois, small varieties, per bushel, $1.50@2.00. Home grown, market basket, $1.00.

Bananas—Per lb., 10c.

Lemons—California, extra fancy, 300 to 360 sizes, $10.00; choice, 300 to 360 sizes, 9.50; limes, $2.00 per 100.

Oranges—California Valencias, extra fancy, per box, according to size, $5.00@6.00; choice, 25@30c less, according to size; small sizes, 288-324, $4.00.

Grapefruit—Florida, fancy, all sizes, $4.50@5.50 per box; plain, $4.00@4.50.

Peaches—California Elbertas, 18-lb. box, per box, $1.00; southern Elbertas, bushel basket, $2.75.

Apricots—California, 4-basket crates, 24 lbs. net, per crate, $1.75. Utah, 16-lb. lugs, $1.25.

Plums—California, 4-basket crates, about 24 lbs. net, red, $1.75; Wixon, Hungarian and Grand Duke, large red, $2.00; California Red Giant, 4-basket crates, $1.75 per crate.

Pears—Bartlett, per box (about 50 lbs. net), $3.00.

Grapes—Malaga, 24-lb. 4-basket crates, $3.25; Thompson seedless, $2.25.

VEGETABLES.

Watermelons—Crated, about 6 melons, per lb., 2@2½c.

Tomatoes—Home grown, market basket 75c; 18-lb. Climax baskets, $1.00.

Cantaloupes — California, standards, $4.50; ponies, $3.75; flats, $2.00.

Potatoes—5c per lb.

Sweet Potatoes—New stock, per hamper, $2.25.

Lettuce — Western (head) doz., per crate, $3.50; per doz., $1.75; hothouse leaf, per doz., 45c.

New Roots—Turnips, $1.00 per market basket; beets, carrots, per market basket, 50@60c.

Beans—Home grown, wax and green, market basket, market.

Eggplant—Selected, per dozen, $2.00.

Peppers—Green, market basket, 75c.

Sweet Corn—20c per dozen.

Parsley—Home grown, per doz. bunches, 40c.

Cauliflower—California, $2.25@2.50 per crate.

Cabbage—Home grown, 2½@3c per lb.

Celery—Kalamazoo, dozen bunches, 75c to $1.00; Idaho Jumbo and large, per dozen bunches, $1.50@2.00.

Onions—Western new dry, in sacks, red or yellow, 3½@4c per lb.; home grown, market basket, 60@75c; home grown, doz. bunches, 30c; new Spanish, crate, $2.00@2.25.

Cucumbers—Hothouse, per market basket (2 doz.), 75c; outdoor, per market basket, 50c.

Peas—50-lb. cases, $6.00; per pound, 15c.

FLOUR.

First patent, in 98-lb. bags, $6.20@6.40 per bbl.; fancy clear, in 48-lb. bags, $5.10 per bbl. White or yellow cornmeal, per cwt., $1.90. Quotations are for round lots, f. o. b. Omaha.

FEED.

Omaha mills and jobbers are selling their products in carload lots at the following prices f. o. b. Omaha:

Bran—(August delivery), $20.00@21.00; brown shorts, $25.50; gray shorts, $26.50; middlings, $28.00; reddog, $32.50; alfalfa meal, choice, $24.60; No. 1, $21.60; No. 2, $20.60; linseed meal, August delivery, $48.60; September, $49.60; cotton seed meal, 41 per cent, $34.50 f. o. b. Texas common points; hominy feed, white or yellow, $37.00; buttermilk, condensed, 10-lbl. lots, 3.45c per lb.; flake buttermilk, 500 to 1,500 lbs., 9c per lb.; egg shells, dried and ground, 100-lb. bags, $25.00 per ton; digester feeding tankage, 60 per cent, $50.00 per ton.

HAY.

Prices at which Omaha dealers are selling in carload lots, f. o. b., Omaha, follow:

Upland Prairie—No. 1, $12.50@13.00; No. 2, $9.00@11.00; No. 3, $8.00@9.00.

Midland Prairie—No. 1, $11.00@12.00; No. 2, $9.00@10.00; No. 3, $6.00@7.00.

Lowland Prairie—No. 1, $7.00@8.00; No. 2, $6.00@7.00; packing hay, $5.00@7.00.

Alfalfa—Choice, $18.00@19.00; No. 1, $16.00@17.00; standard, $14.00@16.00; No. 2, $13.00@14.00; No. 3, $9.00@11.00.

Straw—Oat, $7.00@8.00; wheat, $6.00@7.00.

HIDES, TALLOW, WOOL.

Hides—Current receipt hides, No. 1, 8c; No. 2, 7c; green hides, No. 1, 6½c; No. 2, 5½c; bulls, No. 1, 6c; No. 2, 5c; branded hides, No. 1, 6c; glue hides, No. 1, 4½c; calf, No. 1, 10c; No. 2, 8½c; kip, No. 1, 9c; No. 2, 7½c; deacons, 60c each; glue skins, No. 1, 3½c; horse hides, No. 1, $3.25; No. 2, $2.25; ponies and glues, 75c each; colts, 25c each; hog skins, 15c each; dry hides, 13c per lb.; dry salted, 10c per lb.; dry glue, 5c per lb.

Wool—Wool pelts, $1.25@1.50 for full wooled skins; spring lambs, 40@50c, according to size and length of wool; clips, no value; wool, 20@35c per lb.

Tallow and Grease—No. 1 tallow, 5½c; B tallow, 4½c; No. 2 tallow, 4c; A grease, 4½c; B grease, 4½c; yellow grease, 4c; brown grease, 3½c; pork cracklings, $50 per ton; beef cracklings, $30 per ton; beeswax, $20 per ton.

Foreign Exchange Rates.

Following are today's rates of exchange as compared with the par valuation. Furnished by the Peters National bank.

	Par Valuation	Today
Austria	.20	.000615
Belgium	.195	.0437
Canada	1.00	.9785
Czecho-Slovakia	.20	.0299
Denmark	.27	.1847
England	4.86	4.8750
France	.193	.0575
Germany	.238	....
Greece	.193	....
Italy	.195	.0435
Jugo-Slavia	.20	.0114
Norway	.27	.1032
Poland	.20	.000607
Sweden	.27	.2673
Switzerland	.195	.1841

STARTS TODAY
SEVEN DAYS MOON SEVEN DAYS
The Daring Adventure of Two Years in Darkest Africa
Mrs. Martin Johnson's
Eight-Reel Photoplay
"Trailing African Wild Animals"
First Showing in Omaha

RIALTO
DIRECTION OF A.H. BLANK
LAST DAY
"East Side West Side"
with
KENNETH HARLAN
EILEEN PERCY

LAST Strand 18th & DOUGLAS DAY
THOMAS MEIGHAN
In a PETER B. KYNE Story,
"Homeward Bound"
Supporting Cast Headed by
LILA LEE

Vaudeville—Photoplays
WORLD
New Show TODAY
SIX SUPERIOR ACTS

Last Day SUN Last Times
"Garrison's Finish"
TOMORROW
GEO. M. COHAN'S
Stage Success
"A Tailor Made Man"

NEIGHBORHOOD THEATERS
GRAND - - - - - 16th and Binney
TOM MIX in
"THREE JUMPS AHEAD"
VICTORIA - - - - - 24th and Fort
"Coolest in Omaha"
IRENE CASTLE in
"NO TRESPASSING"

Updike Grain Corporation
(Private Wire Department)
MEMBERS {Chicago Board of Trade and All Other Leading Exchanges}
Orders for grain for future delivery in the principal markets given careful and prompt attention.
OMAHA OFFICE:
618-25 Omaha Grain Exchange
Phone AT lantic 6312
LINCOLN OFFICE:
724-25 Terminal Building
Phone B-1233
Long Distance 120.