Skeezix Shows Lots of Form and Wins With Grace and Ease in Ak-Sar-Ben Feature Event

Drumhiller's $10,000 Beauty Will Prove Strong Contender in King's Derby on Saturday

Favorites Suffer Setbacks and Only Two Heavily Backed Horses Are Winners Over Heavy Track.—Mr. Kruter Closes Fast on Stretch and Pays $46 Straight, Longest Price of Afternoon.

By RALPH WAGNER.

THAT good horse Skeezix, by Sweep out of Margaret T., ridden by Jockey A. Yerrat, won the fifth and feature race of the second day's program of the Ak-Sar-Ben meet yesterday when he showed the way home to a field of five starters over the mile and 70-yard route.

This Drumhiller entry who was nominated for the recent Kentucky derby, but who was scratched when he failed to show up well in his workouts, romped in ahead of Reap and Dorius, finishing three lengths to the good and covering the distance in 1:52 over a track made heavy by the recent rains.

Glenwell, the 6-year-old son of Dick Finnell, broke first and under a rousing ride from E. Petzoldt, who had already piloted two winners, started out as though he wanted to get down to the pay-off station quickly and then back to his oat supper, which he no doubt figured was waiting for him.

Reap Takes Lead.

But the race was still young when Reap, the C. B. Irwin 3-year-old, with F. Cantrill in the coop, got to the front. By this time Skeezix had forged into second position, coming into the place berth from a bad start. However, at the quarter pole Jockey Yerrat started his drive and from this time on Skeezix had things practically his own way.

Entering the stretch, Skeezix had a three-length lead which he held until he crossed the imaginary line. Reap managed to set the pace early in the race, but when this Drumhiller horse started spreading his legs there was nothing to it but Skeezix. The Irwin mudder was easily the second best in the race, finishing a good seven lengths ahead of Dorius, who raced in show position from the far turn.

Skeesix certainly proved to the boys that he will bear watching. He likes any kind of a footing and oh my, how he can run. He only toted a 102 pounds and the next time out will have a little more weight to carry, but at that, the son of Sweep shakes a mean quartet of hoofs and should give any of them out there a good run for their oats.

G. Drumhiller, who saddled Skeesix, raced his sprinter a couple of times down in Kentucky following the big Kentucky Derby and he copped both starts. After the Kentucky meeting the Drumhiller stable was shipped to Omaha and from here will go to Voncouver, B. C., where his bang-tails will attempt to clean up some more money. Skeezix cost his owner $10,000.

Skeesiz was well liked yesterday. He went to the post a heavy favorite with the paddock. When he romped home the holder of $2 tickets on his breezer cashion in for $83.40. Georgette was the next favorite, but the M. Shields filly showed only early speed, finishing last.

The second day's program was one in which the favorites came home to win in only two out of the six events. Dainty Lady was a favorite and won the fourth race over six furlongs, while Skeesix copped the fifth. All the other events were won by long shots or near long shots. The long shots were Pinaquana in the first; Mr. Kruter in the second; Rungeorge winners of the third, and Whippet in the sixth and final.

Right off the reel the wiseacres received a bump when Pinaquana, Frank Irwin's 3-year-old filly, proved that she was all that was said of her when she won the first race over a five and one-half furlong route and a muddy track. The time was 1:12 2-5, which wasn't so bad, considering the track and the class of runners.

Pinaquana just naturally shot out when the barrier broke and that's all there was to it. Bess Welch finished second and Texas Chief was third. All three were long shots. Paul Connelly paraded past the grandstand with the paddock hanging around his neck. Paul went to the webbing a 1.60 to 1 shot, but came home clear out of the money, finishing sixth.

"Long Shot" Wins Race.

The longest shot of all afternoon shot was the 7-year-old son of Transvall, Mr. Kruter, if you please. The R. J. Marmet horse which raced here last year and paid a pretty good price, sprang a surprise on the gang by copping the second race over five and one-half furlongs from Hazel Dale, the favorite, and Nonsuit.

Jockey E. Petzoldt made it two straight for the afternoon when he threw a leg over Mr. Kruter. Hazel Dale took the lead right at the start and the Irwin entry held it until just a little way from home with ol' Mister Kruter got up there to win. Nonsuit was in the money soon after the start and managed to stay there.

But Mr. Kruter. He left the barrier in fifth position and Jockey Petzoldt didn't call on the Mister until the stretch. When the field pointed homeward Petzoldt set to work. The son of Transvaal came down the home stretch wide and with a sudden burst of speed gradually forged to the lead, finishing the race winner and one and one-half lengths in front of Hazel Dale.

This race was a terrible blow to the backers of Hazel Dale, but was a dandy for the supporters of Mr. Kruter, the latter rewarding his backers with $46 to $2 straight tickets and $12.20 on place ducats.

Jockey Singleton, who rode many winners here last spring, brought in a winner yesterday in the third race over the five and one-half furlong distance when Rungeorge, a 5 to 1 shot, finished a head in front of Bond, the favorite, for first money. Prologue, an 8 to 1 play, got home for show.

Singleton got his mount away fifth, but didn't waste any time getting Rungeorge to the front, where he held the lead throughout. Bond raced in place position until the stretch, where he forged to the front, but when Rungeorge challenged the Jones entry, Bond couldn't keep the pace. Prologue, after racing in show from the start, just barely got down there for third place, finishing a neck to the good over Don Jose, the second favorite.

Favorite Romps Home.

Dainty Lady, from the E. McCuan establishment, with F. Horn in the pilot house, was the paddock's choice for the fourth race over six furlongs, and the 7-year-old daughter of Celt didn't forget her backers, either. She raced up to place position on the far turn, where she gradually overtook Moon Winks an eighth out and won with plenty of speed. Mildred Boon was easily third best, while Kentucky Smiles, the fourth start, showed a flash of speed early and then died out.

Whippet was up to his tricks again yesterday. A field of seven platers paraded out for the sixth and final event of the afternoon over a si furlong route. The clouds sprung a leak before the runners answered the call and the track was plenty muddy by the time the barrier broke.

Whippet, who is a horse with a lot of bad manners, acted mean at the barrier and delayed the start four minutes. Starter McKnight put the Z. E. McGregory horse on the outside, but this didn't seem to bother Whippet the least. He got away slowly and was last until the stretch, where Jockey W. Varley set to work in the coop and urged the son of Broomstick on. When he stuck his nose homeward, Jockey Varley gave him the whip and Whippet responded with a burst of speed that put him over the line winner.

Sister Susie of the . B. Irwin firm was the paddock's choice. Whippet was a 12 to 1 shot. The Irwin entry showed good speed all the way until the last 50 yards, when she was too tired to answer the challenge of Whippet. Grayson was third.

The gates will be thrown open to the ladies this afternoon and a goodly crowd of the fair ones is epected to be on hand when the third day's program of si races is staged.

A small crowd saw yesterday's events, which were interesting from start to finish.

Houser's Hitting Feature of Athletcs

Chicago, June 3.—Joe Hauser, the Philadelphia Americans' slugging first baseman whose hitting is a big factor in the mad rush of the Athletics toward the top of the league pennant chasers, made a strong bid last week for the home run honors of his circuit when he smashed out four circuit drives.

Hauser ran his string of homers up to eight, only one behind Ken Williams, who failed to stretch his string, and three less than Babe Ruth, who is leading the league with 11.

"Cy" Williams, veteran of the Phillies, cracked out his 19th four bagger last week in the National league and is leading all the home run sluggers.

Leaders with five or more homers to their credit follow:

TAGGING THE BASES

By International News Service.

Base hits fell like the leaves in autumn as the Tigers outlasted the Indians, 8 to 7. Thirty hits were made during the game.

The Cardinals leap-frogged into fourth place by disposing of the Pirates, 4 to 3.

Not a hit was made by the Reds off Osborne until one man was out in the ninth. Then Grantham's error was followed by three hits, but the Cubs' early lead survived the rally, 4 to 3.

The White Sox rushed Pruett and Wright off the premises and easily beat the Browns, 7 to 1.

In spite of a six-run rally that eased Ruether out by the rear entrance in the fifth, the Dodgers managed to gain a 7 to 6 decision over the Braves.

Hollingsworth confined the Athletics to two hits after the second inning and the Senators went on to win easily, 6 to 2.

Ireland a Contender for Davis Cup as India Is Eliminated

By Associated Press.

Dublin, June 4.—Ireland came from behind today and put India out of the running for the Davis cup through the brilliant playing of her lawn tennis stars, ecil ampbell and Dr. E. D. Mcrea. ampbell defeated Dr. A. H. Fyzee, representing India, in straight sets, 6-4, 7-5, 6-2, and Dr. Mcrea won even more decisively from S. M. Jacobs at 6-4, 6-2, 6-4. Ireland thus qualifies to meet France in the semi-final round of the European competition.

Leading Batters

AMERICAN.

Mann, Detroit	38	135	30	59	.437
Ruel, Washington	29	81	11	31	.383
Rechel, Boston	29	77	12	29	.377
Cobb, Detroit	43	171	23	62	.363
Myatt, Cleveland	26	81	14	29	.358

NATIONAL.

Wheat, Brooklyn	40	151	30	63	.417
Grimm, Pittsburgh	40	147	28	61	.415
Bottomly, St. Louis	44	177	28	68	.384
Young, New York	43	166	37	62	.376
Mokan, Philadelphia	29	113	23	42	.372

Six Runs in Eighth Gives Lincoln Game

Beatrice, Neb., June 4.—Lincoln gave Beatrice a trimming this afternoon in the presence of acting President Grotte, 9 to 2. Prejean and Stokes were having a real pitchers' battle till the eighth, when Prejean blew up. Manager Willetts sent two pitchers in to stop the Links, but without result. He then went in himself and held the Links scoreless for his one and two-thirds innings.

Score:

LINCOLN	AB.	H.	O.	A.	BEATRICE	AB.	H.	O.	A.
Purdy, lf	4	1	1	0	O'Le'y, 3b	4	1	0	1
T'ner, cf	5	1	0	0	Welsh, rf	3	1	1	0
Cl'nd, 3b	5	2	1	2	Quinn, ss	4	1	2	2
M'Coy, 1b	5	2	7	1	Suggs, 2b	3	1	1	3
Dye, 2b	5	5	2	4	Spe'ker, cf	3	1	4	1
Bon'nt, ss	4	1	4	6	Lin'hl, 1b	2	0	12	0
Kin'el, rf	3	2	3	0	Bow'n, cf	4	1	2	0
Conkey, c	4	1	7	1	Unger, c	4	1	4	1
Stokes, p	4	1	0	4	Prej'an, p	3	0	0	1
					Hoff'an, p	0	0	0	0
					Ket'ell, p	0	0	0	0
					Will'ts, p	1	0	0	0
Totals	39	13	27	15	Totals	31	6	27	12

Score by innings:

Lincoln	010 020 060—9
Beatrice	100 000 100—2

Summary—Runs: Purdy, Tanner, Cleveland, McCoy, Dye, Bondurant (2), Kinkel (2), Welsh, Speaker. Errors: Dye (2), O'Leary (2). Two-base hits: McCoy, Dye. Three-base hit: Kinkel. Home run: Speaker. Sacrifice hit: Purdy. Double plays: Bondurant to McCoy; Speaker to Lindahl; Stokes to Bondurant to McCoy. Left on bases: Beatrice, 7; Lincoln, 4. Bases on balls: Off Stokes, 5; off Prejean, 1. Struck out: By Stokes, 7; by Prejean, 2; by Willetts, 2. Hits: Off Stokes, 6 in 9 innings; off Prejean, 7 in 7 innings; off Hoffman, 3 in 0 inning; off Kettenbeil, 2 in 1-3 inning; off Willetts, none in 1 2-3 innings. Passed ball: Conkey. Losing pitcher: Prejean. Umpires: Meyers and Walton. Time: 2 hours.

Veteran Player Is Dead.

Wooster, O., June 4.—Harry Billiard, 39, for 15 years a pitcher in various baseball leagues, died yesterday of typhoid fever.

Knockout of Kilbane by Criqui

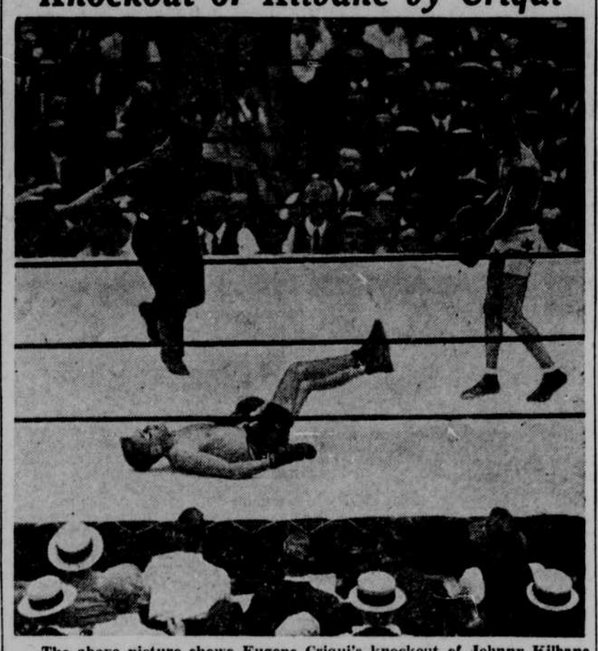

The above picture shows Eugene Criqui's knockout of Johnny Kilbane in a New York ring Saturday. The Frenchman, a hero of Verdun, won the world featherweight championship.

Twelve Americans to Contend for Open Golf Title in England

By Associated Press.

London, June 4.—Twelve Americans are among the 222 golfers entered for the British open championship at Troon, Scotland, next week. The qualifying rounds Monday and Tuesday will eliminate all but eighty of the entrants. The competitors include 188 professionals and 34 amateurs. The list last year totalled 237. The American entrants are:

Walter Hagen, holder of the British open championship title; Gene Sarazen, American open champion; Jim Barnes, Palham Manor, N. Y.; Charles Hoffner, Philadelphia; Johnny Farrel, Quaker Ridge, N. Y.; Tommy D. Armour, New York; George Aulbach, Boston; J. Thompson, Richmond, Va.; McDonald Smith, San Francisco; W. W. Clarke, Shaeville, N. C.; Leon Diegel, Washington; Harry Brown, Mexico City.

Two Twin Bill Class A Tilts

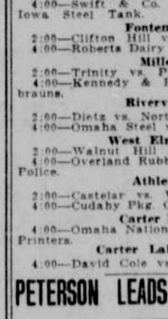

THE Nebraska Tires, who leaped into the spotlight a week ago Sunday by flogging the haughty Standard Laundry nine, will meet the Murphy-Did-Its, Metropolitan league leaders, in a double-header at Fontenelle park Sunday. The tilt should furnish the piece de resistance of the Sabbath day class A affairs.

The Standards will hold forth at Thirty-second and Dewey avenue with the W. B. Clarks as their opponents. The Vinton Street Merchants and the De Molays will clash in the preliminary.

At Miller the feature game will be between the Schneider Electrics and the Woodmen of the World, with the Barker Clothes and the Betsy Ross nine vieing in the preliminary.

The Knights of Columbus and the U. P. Enginemen will clash in the second class A double-header on Sunday's schedule when they meet at Carter park.

The schedule for the weekend follows:

SUNDAY.

Thirty-second and Dewey.
1:30—Vinton Street Merchants vs. De Molays.
3:30—W. G. Clarks vs. Standard Laundry.

Fontenelle.
1:30—Nebraska Tires vs. Murphys.
3:30—Nebraska Tires vs. Murphys.

Miller.
1:30—Barker Clothes vs. Murphys.
3:30—Schneider Electrics vs. W. O. W.

Riverview.
1:30—Christ Child Juniors vs. Naples Banks.
3:30—P. O. Employes vs. Betsy Ross.

West Elmwood.
1:30—Dietz Club vs. Sherman Avenue Merchants.
3:30—Y. M. H. A. vs. Corr Electrics.

East Elmwood.
1:30—Leavenworth Street Merchants vs. Brown Park Merchants.
3:30—Western Union vs. Kinney Shoes.

Athletic.
1:30—West Side Boosters vs. Union Stockyards.
3:30—M. W. A. Omaha Camp vs. Christ Child Centers.

Carter Park.
1:30—K. of C. vs. U. P. Enginemen.
3:30—K. of C. vs. U. P. Enginemen.

Carter Lake Club.
3:30—Paxton Billiards vs. Carter Lake Club.

SATURDAY.

Thirty-second and Dewey.
2:00—Immanuel vs. Wops.
4:00—Swift & Co. vs. Nebraska and Iowa Steel Tank.

Fontenelle.
2:00—Clifton Hill vs. Pearl.
4:00—Roberts Dairy vs. Fairmont.

Miller.
2:00—Trinity vs. Plymouth.
4:00—Kennedy & Parsons vs. Kirschbrauns.

Riverview.
2:00—Dietz vs. North Presbyterian.
4:00—Omaha Steel vs. Guarantee Fund.

West Elmwood.
2:00—Walnut Hill vs. Olivet.
4:00—Overland Rubber Tires vs. Omaha Police.

Athletic.
2:00—Castelar vs. Wheeler.
4:00—Cudahy Pkg. Co. vs. U. S. Rubber.

Carter Park.
4:00—Omaha National Bank vs. Omaha Printers.

Carter Lake Club.
4:00—David Cole vs. Harding.

PETERSON LEADS HUSKER NINE

Lincoln, Neb., June 4.—Harlan Peterson, Seward, was elected captain of the 1924 Nebraska baseball team at a meeting of the varsity members Sunday morning. Peterson is a pitcher and has played two seasons with the 'Huskers. Eleven letters were awarded members of this year's team. They go to Jeff Betty, George Smaha, Mathias Volz, Byron Arries, Russell Gibbs, Melvin Collins, Ray Janda, Verne Lewellen, Captain-elect Peterson, Captain Frank Carman and Bob Russell

White Sox Release Hurler.

Chicago, June 3.—Neil Blair, star pitcher of the University of Hawaii, Honolulu, who joined the White Sox a few days ago was released today to the Grand Rapids (Mich.) club in the Michigan-Ontario league.

Ratner Loses in London.

By Associated Press.

London, June 4.—Roland Todd tonight defeated Augie Ratner of New York on points in a 20-round boxing contest for the middleweight championship of England

Omaha Bee Race Chart

DAILY PEERLESS RACING FORM CHART
(Compiled by George W. Schilling)

Presiding Judge, Martin L. Nathanson. Starter, A. McKnight.
OMAHA, NEB., Monday, June 4, 1923.—Second day. Summer meeting.
WEATHER CLOUDY. TRACK MUDDY.

4087—FIRST RACE—Five and one-half furlongs. Purse $500. Net value to winner, $400; second, $70; third, $30. Three-year-olds and up. Claiming.

Index	Horse and Owner	Wt.	St.	¼	½	¾	Str.	Fin.	Jockey	Ods.	St's
3780	Pinaquana 3 (F Irwin)	100	1	1½	1²	1²	1½		Petzoldt		6.60-1
3920	Bess Welch 5 (M'lain)	*102	2	3¹	2½	2²	2³		Zander		7.30-1
——	Texas Chief 5 (HEvans)	*107	6	6³	5¹	4¹	3³		Watrous		5.40-1
4082	Jack Fountain 7 (Rip)	*107	3	2½	3½	3¹	4½		Cantrell		5.20-1
——	Flossie F 11 (Sco. Sta.)	*102	8	5¹	4²	5½	5¹		F. Horn		14.30-1
——	Paul Connelly 8 (O'B.)	112	4	4³	6½	6½	6³		Martinez		1.60-1
——	Even. Stories 4 (Bor.)	107	7	7²	7²	7½	7¹		Dority		26.70-1
——	R. M. Brown 6 (Shields)	107	9	9	9	8½			C. Andes		23.40-1
——	Innovation 10 (Spicer)	107	5	8½	8½	8½	9		R. Spicer		16.70-1

At post 1 1-2 minutes; off 2:36 1-2; time :26, :53, 1:12 2-5. $2 mutuels paid Pinaquana $15.20 win, $6.60 place, $5.20 show; Bess Welch $6.80 place, $4.40 show; Texas Chief $5.00 show. Start good. Won all three driving. Winner b. f. 3 by Master Robert-Miss Cynthia. Trainer F. R. Irwin. Scratches Margaret Elnora, Melody Man.

Pinaquana began fast and showing high speed in the going opened up a gap but commenced tiring midway in the stretch and had to be hard ridden to win. Bess Welch was a forward contender from the start and finished rapidly securing the winner stride. Texas Chief sprinted steadily and was easily third best. Jack Fountain tired. Paul Connolly went well for a half then fell away. Evening Stories was always far back. Rosa May Brown dwelt at the start.

4088—SECOND RACE—Five and one-half furlongs. Purse $500. Net value to winner, $400; second, $70; third, $30. Three-year-olds and up. Claiming.

Index	Horse and Owner	Wt.	St.	¼	½	¾	Str.	Fin.	Jockey	Ods.	St's
4062	Mr. Kruter 7 (Marm.)	112	5	5¹	5³	5³	1½		Petzoldt		22.60-1
4054	Hazel Dale 10 (M. Irw.)	*102	1	1²	1nk	1¹	2½		Cantrell		1.40-1
4081	Nonsuit 5 (M Gregor)	112	4	3²	3½	2½	3²		Varley		6.50-1
3887	Carl Roberts 10 (Ster.)	112	3	4½	4²	4½	4²		Wiley		4.60-1
4081	F. G. Corley 7 (Johnson)	112	9	8³	7¹	6½	5½		Bogonowski		4.10-1
——	Crucible 8 (R. T. Reed)	115	6	7¹	6½	7²	6²		S. Carter		46.80-1
——	Norfolk Belle 6 (S. D. S.)	107	2	2²	2³	3½	7½		Gibson		21.30-1
——	B. A. Jones 11 (Randall)	112	7	6½	8⁶	8³	8¹⁰		Rodriquez		37.60-1
——	Smiling Anna 9 (Wri't)	*105	8	9	9	9	9		Andes		22.90-1

At post ½ minute; off 3:06; time :25, :51 2-5, 1:12 2-5. $2 mutuels paid Mr. Kruter $46 win, $12.20 place, $8 show; Hazel Dale $3.40 place, $3.20 show; Nonsuit $4.20. Start good. Won all three driving. Winner Ch. g. 7 by Transvaal-Lillie Kruter. Trainer F. Marmet. Overweights Crucible 3, Anna 2. Scratches Little Abe.

Mr. Kruter was outpaced to the stretch where he came wide in the best going and finished with an undeniable rush, wearing Hazel Dale down quickly to win going away fast. Hazel Dale dominated the early running, but readily gave way to the winner when challenged. Nonsuit raced forwardly and persistently and finished stoutly. Carl Roberts had no mishaps. F. G. Corley was away slowly. Norfolk Belle quit.

4089—THIRD RACE—Five and one-half furlongs. Purse $500. Net value to winner, $400; second, $70; third, $30. Three-year-olds and up. Claiming.

Index	Horse and Owner	Wt.	St.	¼	½	¾	Str.	Fin.	Jockey	Ods.	St's
4059	Rungeorge 5 (Mackey)	112	5	1½	1h	2²	1h		J. Singleton		5.60-1
——	Bond 9 (Jones Stock F.)	114	3	2h	2½	1¹	2²		Scoville		.80-1
——	Prologue 4 (H. Neal)	112	4	3²	3²	3²	3nk		Anderson		8.30-1
4054	Don Jose 8 (M. Groves)	117	2	5	5	4²	4²		Ury		4.10-1
——	Daisy Stevens 11 (Payne)	107	1	4h	4h	5	5		T. O'Hara		7.40-1

At post ½ minute; off 3:36; time :26, :52 3-5, 1:11 2-5. $2 mutuels paid Rungeorge $13.20 win, $4.20 place, $3 show; Bond $2.60 place, $2.40 show; Prologue $3.20. Start good. Won all three driving. Winner b. h. 5 by Runnymede-Georgie Girl. Trainer J. Mackey. Overweights Bond 2. Scratches, Plantoon, Mary Louise, Go, Lady Preston, Miss Frauland.

Rungeorge raced to the front with rapid strides and after relinquishing the lead in favor of Bond came again and outlasted him in a fast finish. Bond forced the pace from the start then assumed a clear lead turning for home, but tired right at the end. Prologue finished stoutly although tiring and just managed to save third place. Don Jose made up some ground.

4090—FOURTH RACE—Six furlongs. Purse $500. Net value to winner, $400; second, $70; third, $30. Three-year-olds and up. Claiming.

Index	Horse and Owner	Wt.	St.	¼	½	¾	Str.	Fin.	Jockey	Ods.	St's
——	Dainty Lady 7 (M'Cuan)	*102	3	4	2½	2³	1½		F. Horn		1.00-1
——	Moon Winks 4 (Briggs)	115	1	1⁵	1⁴	1²	2⁵		Maskred		2.30-1
——	Mildred Boone 6 (Palm.)	*102	2	3nk	3h	3⁴	3½		Zander		5.00-1
——	Kentuck Smiles 3 (Hall)	*95	4	2h	4	4	4		Rodriquez		6.00-1

At post 1-4 minute; off 4:01; time :25 1-5, :51, 1:19 2-5. $2 mutuels paid Dainty $4 win, $2.60 place, no show betting; Moonwinks $3 place. Start good. Won easily, second and third driving. Winner b. m. 7 by Celt-Albertola. Trainer E. McErven. Scratches, Dinah, Ten Buttons.

Dainty Lady was reserve dwith until after leaving the back stretch, where she moved up steadily and catching Moonwinks stepping midway in the stretch passed her at will to win with concummate ease. Moonwinks showed high speed in pace making, but gave way an eighth out. Mildred Boone raced fairly well. Kentucky Smiles showed a flash of speed.

4091—FIFTH RACE—One mile and 70 yards. Purse $500. Net value to winner, $400; second, $70; third, $30. Three-year-olds and up.

Index	Horse and Owner	Wt.	St.	¼	½	¾	Str.	Fin.	Jockey	Ods.	St's
——	Skeezix 3 (Drumhiller)	102	5	2¹	1²	1²	1²	1²	Yerrat		.70-1
4076	Reap 3 (Mrs. C. Irwin)	107	2	1½	2½	2²	2²	2³	Cantrell		7.50-1
3975	Dorius 4 (Pueblo Sta.)	107	4	5	4½	3¹	3½	3nk	Gibson		9.30-1
4074	Glen Well 6 (Leslie S.)	107	1	3²	3h	4²	4²	4²	Petzoldt		6.40-1
——	Georgette 4 (M.Shields)	102	3	4h	5	5	5	5	Rogonowski		4.40-1

At post 2 minutes; off 4:32; time :24 4-5, :50 1-5, 1:18 4-5, 1:48, 1:52 2-5. $2 mutuels paid Skeesix $3.40 to win, $3.00 place, $2.40 show; Reap $4.00 place, $2.80 show; Dorius $3.40 show. Start good. Won easing up, second and third driving. Winner b. g. 3, by Sweep-Margaret T. Trainer D. Cameron.

Skeesix, after faltering at the start, moved up on the leader fast while rounding the first turn, then forged to the front and opening up a big gap won unextended. Reap set the early pace and after giving way to the winner found no contention for second place. Dorius make a game finish and outstayed Glenwell. Latter did his best. Georgette showed some early speed.

4092—SIXTH RACE—Six furlongs. Purse $500. Net value to winner, $400; second, $70; third, $30. Four-year-olds and up.

Index	Horse and Owner	Wt.	St.	¼	½	¾	Str.	Fin.	Jockey	Ods.	St's
3997	Whippet 5 (M'Gregor)	117	7	7	7	2½	1²		Varley		12.70-1
(4013)	Sister Susie 10 (M Irw.)	*102	2	1²	1²	1¹	2²		Cantrell		1.20-1
——	Grayson 8 (Drumhiller)	115	1	4½	3½	3½	3½		Yerrat		6.30-1
4079	Honest George 7 (Sims)	*112	3	5²	5h	4½	4¹		Watrous		8.30-1
——	Lenora P. 6 (H. Neal)	110	4	3²	4½	6²	5½		R Anderson		27.70-1
——	Old Sinner 6 (J. S. F.)	117	6	2²	2½	5²	6²		Scoville		7.20-1
——	Runzaf 5 (M. Shields)	115	5	6²	6²	7	7		Bogonowski		4.40-1

At post 4 minutes; off 5:04; time :24 2-5, :49 4-5, 1:18 1-5. $2 mutuels paid Whippet $27.40 to win, $10.20 place, $4.80 show; Sussie $2.80 place, $2.60 show; Grayson $3.80 show. Start good. Won all three driving. Winner b. g. 5, by Broomstick-Greyhound. Trainer Z. McGregor. Scratches, Full Again, Speedy Lady, Bill Blackwell, Florence Deen. Sister Susie claimed by H. Neal $1,100.

Whippet, after acting badly at the post, was away slowly and being badly outrun to the last turn, saved much ground then came with a rush and passed Sister Susie in the last 50 yards. Sister Susie showed much speed in the going but tired in the final eighth. Grayson did his best. Honest George made up ground. Old Sinner ran well for a half then quit.

Sioux Finally Win Ball Game From Wichita

Leaders Use Four Pitchers Without Effect to Stop Iowans.

Wichita, Kan., June 4.—Sioux City hit four Wichita pitchers hard and won the final game of the series, 16 to 11. It was the first victory of Sioux City over Wichita this season, in nine games played. The score:

SIOUX CITY.	AB.	H.	O.	A.	WICHITA.	AB.	H.	O.	A.
Moore, cf	5	0	2	0	Smith, rf	6	2	0	1
Snyder, rf	5	2	1	1	Conlan, cf	6	2	0	1
D'nehey, lf	5	1	1	0	Butler, 3b	2	1	0	3
Palmer, 2b	6	1	4	4	Blakesly, lf	5	3	1	0
McD'ld, 3b	6	3	1	1	McD'ell, 1b	5	1	12	0
Metz, 1b	5	3	10	2	Griffin, c	3	2	4	1
Query, c	4	2	4	2	Al'ander, c	2	1	3	0
Taylor, ss	3	1	4	3	Beck, ss	2	3	4	5
Rose, p	5	4	0	3	Gill'pie, 2b	4	1	2	3
					Sellers, p	1	0	0	0
					Hovlik, p	1	0	0	0
					Musser, p	0	0	0	0
					Gregory, p	3	2	0	0
					Ryby, 3b	1	1	1	1
Totals	42	17	27	16	Totals	44	19	27	15

Score by innings:

Sioux City	000 457 000—16
Wichita	030 300 005—11

Summary—Runs: Moore, Snyder, Palmer, McDonald (3), Metz (2), Query (3), Taylor (3), Rose (2), Blakesly (2), McDowell, Griffin (2), Beck (2), Gillespie (2), Gregory, Ryby. Errors: Palmer, Rose, Butler, Griffin, Beck. Two-base hits: Metz, McDowell, Beck Taylor, Snyder, Dennehey, Ryby. Home run: Gillespie, Query. Stolen base: Butler. Sacrifice hit: Dennehey. Double plays: Taylor to Palmer to Metz; Gillespie to Beck to McDowell. Left on bases: Wichita, 9; Sioux City, 8. Bases on balls: Off Sellers, 4; off Rose, 3; off Musser, 3; off Hovlik, 1. Struck out: Bi Sellers, 2; by Hovlik, 2; by Gregory, 1; by Rose, 1. Hits: Off Sellers in 3 1-3 innings, 4 and 3; off Hovlik in 1 inning, 5 and 5; off Musser in 1 inning 3 and 4. Hit by pitched ball: By Gregory (Moore). Wild pitch: Rose. Passed ball: Griffin. Winning pitcher: Rose. Losing pitcher: Hovlik. Umpires: Conlin and Held. Time: 2:00.

Des Moines Takes Last.

St. Joseph, Mo., June 4.—Des Moines made a clean sweep of its series with St. Joseph here, 12 to 4, after hammering Linderman from the mound. Corriden's hitting and McLarry's long home run featured the game.

Score:

DES MOINES	AB.	H.	O.	A.	ST. JOSEPH	AB.	H.	O.	A.
Cooper, rf	5	1	3	0	Olen, 1b	5	0	6	0
Co'den, lf	4	4	3	1	Bro'ne, ss	3	1	5	1
M'Ly, 1b	5	3	8	0	Lewan, lf	4	2	0	0
Horan, cf	4	3	3	0	Pierce, rf	4	3	2	0
Klu'n, 2b	5	2	1	4	Gil'rt, 2b	4	0	0	0
Nel'n, ss	3	1	4	3	Nufer, 2b	4	0	9	4
Koeg, 3b	5	1	1	2	Grif'n, cf	4	1	1	0
Wh'ing, c	4	1	1	1	Kan'ler, c	4	3	4	3
Fla'rty, p	2	1	0	0	Lin'rg, p	1	0	0	2
Pre'st, p	2	1	1	2	Bir'ock, p	3	2	0	1
Totals	39	18	27	14	Totals	36	12	27	11

Score by innings:

St. Joseph	001 020 001—4
Des Moines	104 401 020—12

Summary—Runs: Cooper (2), Corriden (3), McLarry (3), Horan (2), Kluxman, Nelson, Olson (2), Griffin, Birkenstock. Errors: None. Runs and hits: Off Lindberg, 9 and 10 in 3 innings; off Flaherty, 3 and 6 in 4 1-4 innings. Earned runs: Des Moines, 5; St. Joseph, 2. Bases on balls: Off Flaherty, 1; off Lindberg, 2; off Birkenstock, 2. Struck out: By Lindberg, 1; by Birkenstock, 2. Left on bases: Des Moines, 7; St. Joseph, 6. Two-base hits: Flaherty, Browne, Cooper, Horan (2), Prendergast, Birkenstock, Kandler. Home run: McLarry. Sacrifice hits: Horan, Nelson. Hit by pitched ball: Cooper by Lindberg. Stolen base: Whaling. Umpires: McDonald and Gaffney. Time: 1:55.

Title Bout Loss Around $50,000

By Universal Service.

New York, June 3.—The promoters of the Eugene Criqui-Johnny Kilbane world featherweight title battle at the Polo grounds yesterday are believed to have lost around $50,000 because of lack of patronage.

Charles A. Stoneham, president of the Giants, at whose home the bout was staged, admitted the loss would be about this figure. Stoneham backed the affair financially. Tom O'Rourke was the matchmaker and in general charge.

New Yorkers snubbed $27.50, $22.50, $16.50 and $11 seat prices, and even $3.30 and $2.20 far-away seats.

The affair simply did not attract.

Unofficially, receipts are placed at $80,000. Kilbane, the dethroned champion, was guaranteed $75,000, and Criqui $25,000. At least $30,000, experts figure, was spent otherwise.

Herman-Firpo Go Is Again Postponed

By Universal Service.

Havana, June 4.—The boing match between Luis Angel Firpo, Argentine heavyweight, and Italian Jack Herman has been postponed until net Sunday, June 0, it was officially announced tonight.

Due to heavy rains yesterday and today, the arena was under si inches of water.

Tuesday's Ak Entries

FIRST RACE—Four furlongs. Purse $500. Maiden. Two-year-olds:
(12)
4080 Harry Davis, jr. 115
—— Crescent 112
—— Anna Chestnut 112