Willard and Firpo Agree to Meet in Bout Next Month---Johnson in Semi-Finals

Jack McAuliffe Will Meet Iowan in Rickard's Show Carded June 30

By Universal Service.

New York, May 14—Jess Wilard and Luis Firpo agreed to a bout on June 30 at a conference today with Promoter Tex Rickard. Another meeting will be held tomorrow at which it is expected financial arrangements will be made and articles signed. Floyd Johnson and Jack McAuliffe, II, have agreed to fight in the semi-final. The bouts will be held at the Yankee stadium or Boyle's Thirty Acres, Jersey City.

Australians Are Cup Contenders

By VINCENT RICHARDS.
National Indoor Tennis Champion.
Universal Service Staff Correspondent.

New York, May 14.—Announcement was recently made that the personnel of the Australian Davis Cup team will be J. O. Anderson, Hawkes, Schleisinger and McInnes.

This group of noted net men will leave shortly for this country to play the preliminary ties of the Davis Cup competition. Both Anderson and Hawkes have played in America before and they will be welcomed back to this land with open arms.

Little is known of Schleisinger and McInnes in this country. Their play will be watched closely while they are here. McInnes gained favorable recognition in the land of the kangaroo by his recent defeat of Gerald L. Patterson in the semi-final round of the Victoria championship. Although he was defeated in the final round of this championship by Pat O'Hara Wood, it was only after five of the closest sets that an Australian tennis gallery had ever seen.

From the description that the writer has received of McInnes, he is a youth of about 21 years of age, weighs about 125 pounds, and plays a hard-hitting tennis game on the same order as Patterson. The only fault that the Australian tennis critics have to find with this young tennis sensation is the fact that he is inclined to be erratic.

This is the general fault of practically every young player in the game. The greatest medium of correction so far as this is concerned is plenty of tournament play. One year of continual tournament competition in the big events of the east and I will wager that young McInnes will lose a good deal of his wildness.

Anderson, who will captain the Australian forces, is capable of giving any man in the world a run for his money. He has defeated Tilden, Patterson and a number of other well-known players. Last season he was unfortunate enough to be taken sick just before the start of the big tournaments. This naturally lessens his chances of victory in these events.

Golfers Feted.

London.—The members of the American and British golf teams which will compete in the Walker cup tournament were tendered a dinner last night by the American Golf society of London. Robert P. Skinner, the American consul general, presided.

Important Boxing Bouts This Week

May 15—Charley White against Gene Delmont; 15 rounds in Juarez, Mexico.

May 15—Jeff Smith against Harry Krohn; 10 rounds in Halifax, N. S.

May 15—Jimmy Darcy against Frank Carbone; 12 rounds in Albany.

May 16—Gene Tunney against Jimmy Delaney; 10 rounds in Chicago.

May 16—Mickey Walker against Cowboy Padgett; 10 rounds in Chicago.

May 16—Paul Doyle against Frankel Murphy; 10 rounds in Chicago.

May 17—Jackie Clark against Al Nelson; 10 rounds in Atlanta.

May 17—Jack Calloupy against Bud Hamilton; 12 rounds in Raton, N. M.

May 18—Johnny Tillman against Patsy Rocco; 10 rounds in East Chicago.

May 18—Billy Britton against Billy Con; 10 rounds in Carthage, Mo.

May 18—Ritchie Mitchell against Archie Walker; 12 rounds in Providence.

Doane Tisgers Win Triangular Meet

Special Dispatch to The Omaha Bee.

Fremont, Neb., May 14.—Throughout a drizzling rain on a muddy field, Doane won the triangular track and field meet here this afternoon with Midland, taking second place and Wayne third. The Doane Tigers piled up 65 points, the Midlander 41 and Wayne only seven. The track was heavy and the field too muddy to allow state records being endangered.

Following is a summary of the events:

120-Yard High Hurdles—Horn, Midland; Weitzel, Doane; Lenhauts, Midland; 17 seconds.

100-Yard Dash—Horn, Midland; Bryan, Daone; Hindman, Wayne, 10:1.

44-Yard Dash—Kinney, Doane; Black, Wayne; Sudman, Midland; 54 seconds.

Mile—Campbell, Midland; West, Doane; Elliott, Midland. Time: 4:53 4-5.

Shotput, 16 Pounds—Ross, Doane; Wendorf, Doane; Vinke, Wayne. 35 feet 6 inches.

220-Yard Dash—Bryan, Doane; Horn, Midland; Hindman, Wayne; 23 seconds.

880-Yard Run—Campbell, Midland; Weitzel, Doane; West, Doane. 2:16.

Pole Vault—Michael, Doane; Gittman, Midland; Hinkle, Midland. 8 feet 6 inches.

High Jump—Kubickek, Doane; Lundberg, Midland; Weitzel, Doane. 5 feet 4 inches.

220-Yard Low Hurdles—Bryan, Doane; Lenhauts, Midland; Lundberg, Midland. 26 2-5 seconds.

Discus—Ross, Doane; Kubickek, Doane; Vinkte, Wayne. 107 feet 6 inches.

Broad Jump—Kubickek, Doane; Lundberg, Midland; Horn, Midland. 19 feet 2 inches.

One-half Mile Relay—Doane. 1 minute 42 seconds.

Extra! Extra! Extra! Beckett Scores Kayo

By Associated Press.

London, May 14.—Joe Beckett tonight knocked out Dick Smith in the 17th round of a bout for the heavyweight championship of England.

First Pictures of Willard and Firpo Knockouts

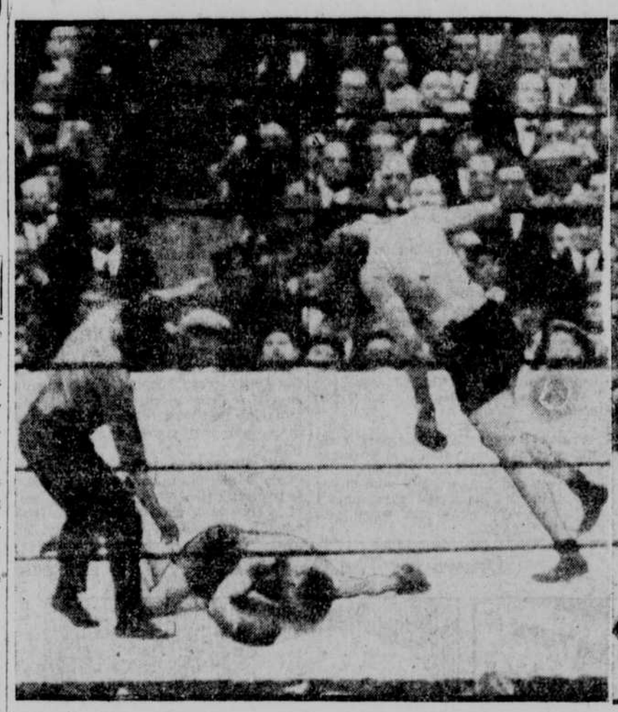

K. O.'s Johnson in eleventh round

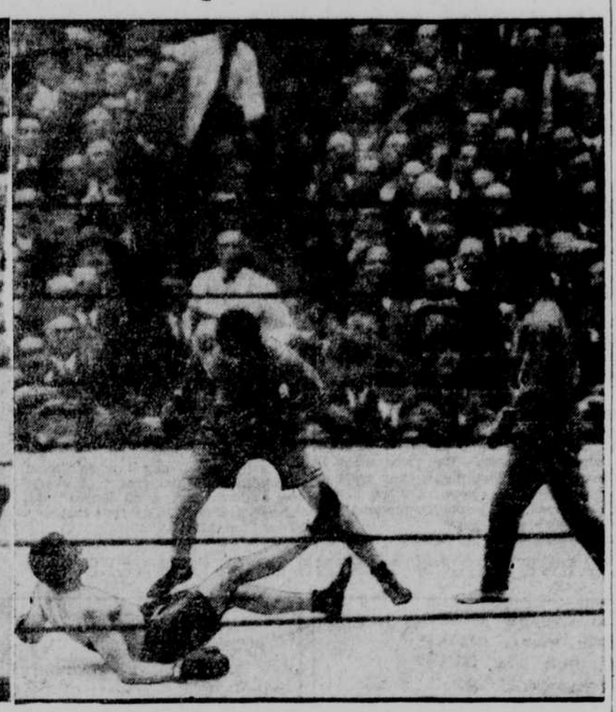

Firpo sends McAuliffe down for count in third

Damon Runyon's Column

By Universal Service.

NEW YORK, May 14.—The old town fairly buzzed all day today with the post-mortem gabble of the big bouts at the milk fund show.

For days to come the sport writers of the land will continue the discussion and arguments will be long and loud.

Has Willard come back?

Can Firpo lick Jess?

And much more to the same effect—all of which, dear reader, is the "smoke" of smouldering fire of forensics that will perhaps eventually pop out into a blazing bout between the Wild Bull of the Pampas and the somewhat rejuvenated Pottawatomie pounder.

There is no doubt that Jess and Luis Angel came out of the heavyweight rodeo at the Yankee stadium Saturday as the leading figures in the strange comedy drama of pugilistic life that revolves about the big title.

One or the other will probably fight Dempsey before the end of the year, and the promoterial mind of G. Tex Rickard is doubtless busied at this very moment trying to figure which will be which.

Willard's showing against Floyd Johnson Saturday was really quite astonishing, only from a physical standpoint. It may be quite true that Johnson is such a light hitter that he could not hurt Willard and it may be quite true that Willard's boxing was at times reminiscent of Kid McCoy's celebrated simile of an old woman fighting bees.

But nonetheless Jess withstood a constant bombardment of 195 pounds of plunging, tusseling youth. While Johnson couldn't hit, he could maul, and crowd, and shove, and the average middle-aged gentleman of sedentary habits would get very weary after 10 rounds of this business.

Old Jess was not only reasonably fresh, but had enough strength left to knock Johnson dizzy in the 11th round. In fact, Johnson was still a little bit dizzy when the writer discovered him Saturday night at the home of his manager, Charley Cook, but he was not too dizzy to be inhaling spaghetti.

The Iowan's face showed that he had been in a scrimmage somewhere. One eye was partly closed and his lips were bruised.

The opinion of those who saw the fight is that Johnson fought exactly to suit Willards peculiar style of waiting for a man to dive in on him properly poised for him to land his uppercut.

Johnson is only 23 and there is no reason why he should not go on fighting successfully for a long time to come. But he will have to pay a great deal of attention to improving himself in several details if he hopes to be anything but a sort of big Harry Greb, a rushing, mauling type of fighter.

TINY Jim Herman, the newcomer from the west, who flattened Al Reich, displayed plenty of physique, at least. Tiny Jim was in shape, but it was the shape of a barrel. However, James may get rid of some of that stuff he was carrying Saturday once he starts hitting the asphalt roads regularly.

The only disappointing bout was the one of which so much was expected. This was the bout between Fred Fulton and Jack Renault, who were put on the card at the last minute.

This first ended in the alleged fouling of Renault by Fulton in the third round, after not much fighting.

Benos and Maccabees Win.

The Benos defeated the Metcalfs, 12 to 9, and the Maccabees trimmed the Knights of Columbus, 7 to 4, in the Council Bluffs City Amateur Baseball league yesterday.

The Beno-Metcalf game was featured by the heavy stick work of both clubs, while the hurling of Dugan, for the Maccabees, was the feature of the second contest.

McTigue Guest of Irish.

New York.—Mike McTigue, who recently defeated Battling Siki for the European light heavyweight boxing championship, went to Chicago to be the guest of the Affiliated Irish Societies of America.

Some of These Days a Fighter Is Liable to Hurt Jack Dempsey and Then We'll Know Champ's Ability

SOME of these days a fighter is liable to hurt Jack Dempsey—and then those who are skeptical as to the greatness of the champion probably will alter their views."

So says Jack Kearns.

"I hope I live long enough to see Dempsey really shaken up, so that my curiosity can be satisfied as to what he will do when the going gets rough. In all the years that I have handled him I have never seen him on the floor, never really seen him hurt. And never have I seen him lose his temper—except upon one occasion. And that was for only the flash of a single second.

"It happened in the second round in the Carpentier fight. The Frenchman, as may be remembered, bounced Jack with some right-handers in the middle of the fighting. They then went into a clinch, came out of it and Carpentier backed into the ropes. Jack, angered, saw what looked to him like an opportunity, and with his face tense with fury, let loose the most erritic right-hander I have ever seen him shoot out. It missed Carpentier's chin by the barest fraction of an inch and went sailing past his ear.

Lucky for Carpentier.

"I have often wondered what would have happened to Carpentier if that punch had landed on some vulnerable spot. For that wallop was infinitely harder and carried more cyclonic power than Jack had put into any punch in his career. From what I know of Dempsey's ability, I honestly believe that if the punch had landed squarely and solidly on its target, it might have broken Carpentier's neck.

"The real test of a fighter always comes when he is hurt and when the battle is going against him. Then the real greatness of the battler asserts itself. But in all the time that I have handled Dempsey he has never been in danger of losing a single fight, never has been behind on points and never has been shaken up except by the Frenchman and, therefore, he has never had to fight with everything in him.

"In his battles with Morris, Fulton, Willard, Misko and all the others he has taken the lead on points at the outset and retained it to a spectacular finish. It never was a case of his coming from behind. He was always out in front. With Jack it has only been a question of how long it would take him to find the opening for the other fellow's head and body. He never had to play a defensive game.

Game to the Core.

"But some day, I suppose, a fighter will come along who can hit as hard as Denipsey and who may be able to get home the first solid smash—or the first few solid smashes. He may put Jack on the floor. And then we're all going to find out how great Dempsey really is. I know that he is game to the core and I know that he is a madman when hurt—that he is three times a better fighter when fury prompts him than when he is battling in cold, calculating fashion in an effort to bring down his man at the earliest possible moment.

"I have always believed—and ever will believe—that there is more concentrated punching power in Jack Dempsey's body than in that of any fighter that ever lived. He has demonstrated through five years of battling that no man can stand up before him when he is on the attack. And when he can do that, when prompted merely by the desire to win, what is going to happen when this human cyclone is really hurt, wildly angered, and is urged by a fiery anger to annihilate the man who has caused his pain?"

Some Base Ball Yarns

By THOMAS L. CUMMISKEY.
Universal Service Sports Editor.

NEW YORK, May 14.—Havyah heard the one about the late Tim Hurst and a bullying player?

It happened many years ago, when fights in baseball were almost as common as bats and gloves.

"Ump" Tim, as picturesque as they come, a strange combination of pugnacity and humor, reversed another umpire's decision. The bully rushed up and yelled:

"I'll knock your teeth down your throat, you blankety-blank bum. I'll get you after the game."

Hurst walked up to him, hitched up his trousers, and said quietly:

"Remember, that's an appointment."

The fellow didn't keep it. Tim had as great a "rep" for using his fists as for calling balls and strikes.

Havyah heard the one about Kid Gleason and the pitcher who stayed out late "visiting?"

It happened this spring down at Seguin, Tex. The player was George Connally, the pitcher.

Gleason caught him coming into the hotel long after the prescribed hours for ball players.

"I've got friends down in this country," explained the pitcher. "I was around renewing acquaintances."

"If I catch yuh out this late again," said the inimitable Kid, "I'll leave yuh down here all year to get better acquainted."

Havyah heard the one about Nick Altrock and the House of David pitcher?

Nick, comedian and scout of the Senators, was in Boston one day, and saw a youngster hurling fine ball for the long-haired and long-beared nine.

It happened the House of David team ran out of pitchers, and had borrowed Curtis Fullerton from the Red Sox. Nick didn't know it.

He was so impressed by Fullerton he recommended him to Clark Griffith.

Two weeks later, the Red Sox played the Senators in Washington and Altrock was amazed to see Fullerton pitching.

"When in Sam Hill," Altrock asked him, "did you get your whiskers cut off?"

Lincoln Promoters Will Hold Another Fight Show

Lincoln, Neb., May 14.—Another fistic offering will be presented Lincoln followers of fistiana May 21, Promoter Billy Maher announced today. "Battling" Strayer, Nebraska lightweight champion, meets Reddy Blanchard, "Fighting Harp" from St. Paul, Minn., in the 10-round windup; Gorilla Jones, Omaha negro heavyweight, and George Bourland, Des Moines, get together in the eight-round semi-windup; Walter Jefferies, Des Moines, and Frankie Smith, Boone, Ia., are scheduled to go six rounds at 120 pounds and Speed Wise, York, and Frankie Larrabee, Lincoln, will go six rounds to open the show.

Workmen Start Work on Huge Arena for Title Bout

Shelby, Mont., May 14.—With a light snow falling, Promoters Molumby and Collins, accompanied by Eddie Kane, manager of Tommy Gibbons, Monday witnessed scores of workmen start construction of the huge arena here in which the Independence day battle between Champion Jack Dempsey and Gibbons will be held.

Kane announced here that Gibbons' wife and three children will be with the challenger at the Havre training quarters during the preliminary work outs.

Wayne Shooters Lose.

Wymore, Neb.—At a trap shoot on the local grounds Friday afternoon Wymore was defeated by the gun club from Pickrell by 37 points. Ed Pardi, Pickrell, was high with 43 out of 50. Hayden and Travis of Wymore, tied with a score of 42 each for second.

Leading Batters

NATIONAL

	G.	AB.	R.	H.	Pct
Wheat, Brooklyn	22	83	15	35	.422
Grimm, Pitts	24	85	23	35	.412
Hornsby, St. Louis	21	79	26	32	.405
Bottomley, St. Louis	25	99	22	40	.404
Frisch, N. Y.	25	108	25	43	.398

AMERICAN

	G.	B. R.	A.	Pct.%	
Heilmann, Det.	20	73	17	38	.521
Rice, Wash.	20	79	14	29	.367
Cobb, Detroit	25	99	15	36	.364
Miller, Phila.	22	77	5	28	.364
Burns, Boston	20	77	10	28	.364

National League

"Babe" Adams Stops Giants.

New York, May 14.—The veteran, "Babe" Adams, stopped the New York Giants today, Pittsburgh winning the second game of the series, 4 to 1. New York's only run was a homer by Earl Smith. Pittsburgh bunched seven of its eight hits off Nehf in the first and seventh innings, when it did all its scoring:

PITTSBURGH	AB.	H.	O.	A.		NEW YORK.	AB.	H.	O.	A.	
M'ville, ss	4	1	1	5		Bancroft, ss	2	0	5	5	
Carey, cf	4	1	4	0		Groh, 3b	3	1	1	3	
Bigbee, lf	4	0	5	0		Frisch, 2b	4	0	1	6	
B'hart, rf	4	1	0	0		Meusel, lf	4	1	3	0	
Tierney, 2b	3	2	4	3		Young, rf	4	0	2	0	
Traynor, 3b	3	1	1	1		Kelly, 1b	4	1	9	1	
Grimm, 1b	4	1	8	1		O'Connell, cf	4	1	1	0	
Schmidt, c	3	1	1	0		Smith, c	3	1	5	2	
C. A'ms, p	3	0	0	2		Nehf, p	1	1	0	0	
						zShinners	1	0	0	0	
Totals	32	8	27	11		Jonnard, p	0	0	0	0	
						Totals	29	6	27	11	

zBatted for Nehf in seventh.

Pittsburgh .....200 000 200—4
New York .....001 000 000—1

Summary—Runs: Maranville, Bigbee, Tierney, Traynor, Smith. Errors: None. Home runs: Smith, Tierney. Sacrifices: Tierney, Groh. Double plays: Bancroft to Frisch; Maranville to Traynor; Smith to Bancroft; Traynor to Tierney to Grimm. Left on bases: New York, 6; Pittsburgh, 5. Bases on balls: Off Nehf, 2; off Jonnard, 1; off Adams, 2. Struck out: By Nehf, 1; by Jonnard, 1; by Adams, 1. Wild pitch: Nehf. Hits on Jonnard, 0 in 3. Losing pitcher: Nehf. Umpires: Hart and Klem. Time: 1:41.

Dodgers Trim Cubs.

Brooklyn, May 14.—Brooklyn made it two out of three in the series with Chicago by winning today, 6 to 3. Four hits for three runs in the first inning decided the issue. Johnston bounced a homer into the left field bleachers in the seventh.

CHICAGO	AB.	H.	O.	A.		BROOKLYN	AB.	H.	O.	A.	
Stats, cf	4	2	1	0		Neis, cf	5	2	4	0	
Heilher, ss	4	2	3	4		Johnston, 3b	4	1	3	3	
Gilham, 2b	5	2	2	3		Griffith, rf	4	1	2	0	
Kelher, 1b	4	2	9	0		Wheat, lf	4	2	1	0	
Fisher, 3b	4	1	2	2		Fournier, 1b	2	1	9	0	
Miller, lf	4	0	1	0		McCr'en, 2b	4	2	1	1	
Calhan, rf	4	2	2	0		Frenchess	3	0	2	6	
Hartnett, c	4	0	6	1		Deberry, c	4	1	4	2	
Aldridge, p	2	1	0	2		Cadore, p	4	0	0	0	
xHicote	1	0	0	0							
Totals	38	12	24	12		Totals	35	12	27	12	

xBatted for Aldridge in ninth.

Chicago .....100 100 010—3
Brooklyn .....200 010 03x—6

Summary—Runs: Hollocher, Grantham, Kelleher, Neis, Johnston (2), T. Griffith, Wheat, Fournier. Errors: Grantham, Neis, Fournier. Two-base hits: Johnston, McCarren, Fournier. Three-base hits: Grantham, Stats. Home run: Johnston. Left on bases: Chicago, 6; Brooklyn, 4. Bases on errors: Brooklyn, 1. Stolen base: Hollocher. Double plays: Hollocher to Grantham to Kelleher; Johnston to French to Fournier; French to Johnston to Fournier; Grantham to Kelleher. Bases on balls: Off Aldridge, 2; off Cadore, 1. Struck out: By Aldridge, 2; by Cadore, 2. Umpires: Quigley and Pfirman. Time: 1:55.

Reds Trim Phillies.

Philadelphia, May 14.—Cincinnati took the second game of the series from Philadelphia today, 7 to 3. The game was a pitchers' battle between Rixey and Head with the local twirler weakening in the closing innings. Roush robbed Lee of a home run. Mokan also made a sensational catch in the ninth:

CINCINNATI	AB.	H.	O.	A.		PHILADELPHIA	AB.	H.	O.	A.	
Burns, rf	5	1	2	0		Mokan, lf	5	2	2	0	
Daut'l, 2b	5	2	8	0		Sand, 3b	5	0	1	0	
Harper, lf	3	1	0	0		Williams, cf	5	1	2	0	
Roush, cf	5	2	6	0		Lee, rf	4	1	1	0	
Bohne, 3b	4	1	1	2		Hooke, 1b	4	2	11	0	
Fonseca, 2b	4	1	1	2		Parkin, 2b	2	0	1	6	
Caveney, ss	3	1	6	2		Wrigh't, ss	4	1	2	5	
Wingo, c	4	0	4	0		Henline, c	2	1	3	0	
Rixey, p	4	0	0	2		Head, p	4	0	0	0	
Totals	37	11	27	12		Totals	38	8	27	9	

Cincinnati .....010 002 104—7
Philadelphia .....100 010 001—3

Summary—Runs: Burns, Daubert, Harper, Roush, Bohne, Fonseca, Caveney, Mokan, Lee. Errors: Daubert, Roush, Bohne, Caveney (2), Parkinson, Wrightstone. Two-base hits: Caveney, Wingo, Roush, Wrightstone. Home run: Harper. Sacrifice hits: Caveney, Harper. Double plays: Wingo to Fonseca. Left on bases: Cincinnati, 8; Philadelphia, 9. Bases on balls: Off Rixey, 4; off Head, 2. Struck out: By Rixey, 4; by Head, 1. Wild pitch: Rixey. Umpires: Finneran and Moran. Time: 2:10.

Cards Beat Braves.

Boston, May 14—St. Louis hit Benton and Genewich hard today, getting 12 hits, including homers to the flag pole in deep right center by Myers and Smith, and defeated Boston, 7 to 1. Pfeffer held Boston to seven hits.

ST. LOUIS	AB.	H.	O.	A.		BOSTON.	AB.	H.	O.	A.	
Smith, lf	4	3	1	0		Powell, cf	4	2	1	0	
Flack, rf	4	0	4	0		South'h, rf	3	1	2	0	
Topp'r, 2b	4	1	4	1		Boel, 3b	4	2	1	0	
Bel'y, 1b	4	0	4	0		McTe'n, 1b	4	1	8	0	
Beck, 3b	4	2	0	0		Felix, lf	3	0	1	0	
Myers, cf	4	3	6	1		Ford, 2b	3	0	4	6	
Preig'n, ss	3	2	4	4		zRagwell	1	0	0	0	
Ainsm'h, c	3	1	4	0		Kopf, ss	4	1	2	2	
Pfeffer, p	4	0	0	2		O'Neil, c	4	0	3	4	
						Benton, p	1	0	0	2	
Totals	34	12	27	8		zHenry	1	0	0	0	
						Genewich, p	0	0	0	0	
						xCruise	1	0	0	0	
						Piffin, p	0	0	0	1	
						Totals	33	7	27	15	

zBatted for Benton in fifth inning.
zBatted for Genewich in seventh inning.
xBatted for Ford in ninth inning.

Score by innings:

St. Louis .....020 131 000—7
Boston .....001 000 000—1

Summary—Runs: Smith, Topworth, Stock (2), Myers, Preignan, Ainsmith, Powell. Errors: O'Neil. Two-base hits: Stock, Powell. Home runs: Myers, Smith. Stolen bases: Preignan. Sacrifice hit: Ainsmith. Left on bases: St. Louis, 3; Boston, 7. Bases on balls: Off Pfeffer, 2; off Benton, 1; off Genewich, 1. Struck out: By Pfeffer, 2; by Benton, 2; by Fillingim, 1. Hits: Off Benton, 7 in 5 innings; off Genewich, 4 in 2 innings; off Fillingim, 1 in 2 innings. Losing pitcher: Benton. Umpires: McCormick and Derr. Time: 1:50.

BASEBALL RESULTS and STANDINGS

Standings.

WESTERN LEAGUE.

	W.	L.	Pct.		W.	L.	Pct.
Wichita	18	10	.643	St. J'seph	12	18	.429
Ok. City	16	10	.615	Sioux C'ty	10	14	.417
Omaha	16	12	.571	D. M'nes	10	16	.385
Tulsa	15	13	.536	Denver	10	16	.385

Yesterday's Results.

All games postponed—rain.

NEBRASKA STATE LEAGUE.

Standings.

	W.	L.	Pct.		W.	L.	Pct.
Fairbury	11	1	.917	Hastings	4	7	.364
Lincoln	8	3	.727	Beatrice	4	8	.333
Grand Isl.	5	6	.455	Norfolk	2	9	.182

Yesterday's Results.

Grand Island, 10; Lincoln, 0.
Beatrice, 4; Norfolk, 1.
Hastings at Fairbury, rain.

NATIONAL LEAGUE.

Standings.

	W.	L.	Pct.		W.	L.	Pct.
New York	18	7	.720	Cincinnati	12	12	.500
St. Louis	14	11	.560	Boston	10	12	.455
Pittsburgh	13	11	.542	Brooklyn	10	14	.417
Chicago	12	11	.480	Philadel'a	7	16	.304

Yesterday's Results

Cincinnati, 7; Philadelphia, 3.
Brooklyn, 6; Chicago, 3.
Pittsburgh, 4; New York, 1.
St. Louis, 7; Boston, 1.

AMERICAN LEAGUE

Standings.

	W.	L.	Pct.		W.	L.	Pct.
New York	15	8	.652	St. Louis	11	12	.478
Cleveland	14	11	.560	Washing'n	9	12	.429
Detroit	13	12	.520	Chicago	9	13	.409
Philadel'a	12	10	.545	Boston	7	13	.350

Yesterday's Results.

New York, 16; Detroit, 11.
Philadelphia, 9; Chicago, 0.
Cleveland, 6; Washington, 3.
Boston at St. Louis, rain.

AMERICAN ASSOCIATION.

Standings.

	W.	L.	Pct.		W.	L.	Pct.
K. City	12	4	.750	Toledo	9	11	.450
St. Paul	12	7	.632	Milwkee	7	13	.350
L'ville	13	8	.619	I'apolis	7	15	.318
Col'bus	13	8	.619	Min'lis	6	14	.300

Yesterday's Results.

Milwaukee-Kansas City, postponed.
Minneapolis-St. Paul, postponed.
No other games scheduled.

SOUTHERN ASSOCIATION.

Little Rock, 4; Birmingham, 2, (Morning game.)
Chattanooga, 3; New Orleans, 2.
Nashville, 4; Mobile, 5.
Little Rock, 14; Birmingham, 1. (Afternoon game).
No others scheduled.

INTERNATIONAL.

Baltimore, 10; Toronto, 8.
Jersey City, 1; Buffalo, 6.
Reading, 5; Rochester, 7.
Newark, 6; Syracuse, 5.

TEXAS LEAGUE.

Dallas, 4; Houston, 5, (12 innings).
Galveston, 4; Wichita Falls, 5.
Fort Worth, 3; San Antonio, 11.
Shreveport, 2; Beaumont, 3.

MISSISSIPPI VALLEY LEAUGE.

At Waterloo, 8; Marshalltown, 7.
At Cedar Rapids, 10; Dubuque, 3.
At Rock Island, 3; Ottumwa, 5.

GAMES TODAY

WESTERN LEAGUE.
Tulsa at Oklahoma City.
St. Joseph at Wichita.
No other games scheduled.

NATIONAL LEAGUE.
St. Louis at Boston.
Cincinnati at Philadelphia.
Pittsburgh at New York.
Chicago at Brooklyn.

AMERICAN LEAGUE.
Boston at St. Louis.
Philadelphia at Chicago.
New York at Detroit.
Washington at Cleveland.

AMERICAN ASSOCIATION
Toledo at Kansas City.
Columbus at Milwaukee.
Indianapolis at Minneapolis.
Louisville at St. Paul.

STATE LEAGUE.
Lincoln at Grand Island.
Beatrice at Norfolk.
Hastings at Fairbury.

Four Teams Tied for Lead in Burlington League

C. B. & Q. STANDINGS.

	W.	L.	Pct.
Havelock	1	0	1.000
McCook	1	0	1.000
Denver	1	0	1.000
Alliance	1	0	1.000
Lincoln	1	0	.000
Plattsmouth	1	0	.000
Omaha	1	0	.000
Wymore	1	0	.000

Lincoln, May 14.—The opening games in the Burlington baseball league find Havelock, McCook, Denver and Alliance holding down the 1.000 per cent standings.

The scores of the different games:

At Havelock—		R.	H.	E.
Plattsmouth	122 621 061—	11	21	4
Havelock	000 004 002—	6	12	2
At Alliance—		R.	H.	E.
Omaha		4	6	2
Alliance		5	12	2
At Wymore—		R.	H.	E.
Denver		3	3	0
Wymore		1	4	0
At McCook—		R.	H.	E.
Lincoln		7	8	4
McCook		8	7	4

Packers Secure Chicago Shortstop

Sioux City, May 13. — Thomas Fairweather, president of the Sioux City club of the Western league, has announced the closing of a deal with the Chicago White Sox management for the acquistion of Shortstop Taylor. The securing of the new infielder strengthens a weak spot in the local team's lineup.

Horseshoe Pitchers Win.

Omaha horseshoe pitchers defeated Blair in an intercity tournament on the latter's court yesterday. The Omaha players won 15 games and lost 16 for a total of 657 points, while Blair won 10 and lost 15 for a total of 553 points.

In the doubles, Blair won from the Omaha pitchers. Blair won six games and lost three for a total of 231 points, while Omaha won three and lost six for 197 tallies.

Blair will play Omaha in a return match at Miller park Sunday, May 27.

In the singles tourney at Miller park yesterday, Champion Charles McClelland placed first with 10 victories and no defeats.

Paul and Hoel won the doubles.

Randall Breaks Most Targets at Omaha Gun Club

Shattering 98 out of a possible 100 targets, J. J. Randall of Grand Island, professional shooter, yesterday afternoon won first honors in the regular Sunday shoot of the Omaha Gun club, which was shot off at the Ak-Sar-Ben field.

Fred Hoefner was second, with 96 out of a 100, while K. Beegle and Kavan tied for third with 93 breaks out of 100 targets.

In the doubles, Ray Kingsley won first place with 22 hits out of 12 pairs of targets.

Results of shoot yesterday: J. J. Randall, 98 out of 100; Fred Hoefner, 96 out of 100; K. Beegle, 93 out of 100; Kavan, 93 out of 100; L. J. Ruf, 92 out of 100; C. Christensen, 92 out of 100; F. Beard, 90 out of 100; Mrs. Edmiston, 87 out of 100; C. E. Otto, 87 out of 100; Joe Dawson, 84 out of 100; H. Vogt, 83 out of 100; R. C. Kingsley, 89 out of 75; H. B. Johnson, 67 out of 75; H. W. McNamara, 65 out of 75; Dan Gellus, 60 out of 75; F. A. Marshall, 59 out of 75; H. Beal, 55 out of 75; Mathews, 53 out of 50; John Regan, 47 out of 50; Lew Adams, 44 out of 50; W. R. Riley, 43 out of 50; John Wicht, 43 out of 50; Henningsen, 28 out of 50; Gardner, 30 out of 50; F. Simpson, 24 out of 25; Alley, 22 out of 25; Meyer, 21 out of 25; Reasoner, 20 out of 25; Swearingen, 20 out of 25; Moore, 20 out of 25; Hayes, 20 out of 25.

Reed Winner of Golf Play

R. ROBERT REED, Omaha, won the annual golf tournament of Nebraska Dentists' Golf association held at the Field club yesterday by shooting a low score of 92. Dr. C. F. Ladd, Lincoln, won the second prize with the lowest net score and Dr. Dooley made the second lowest net score of 71.

Five dozen golf balls and eight other prizes were distributed among the other prize winners. Thirty-eight dentists "teed" off for the tournament and a large gallery watched the play.

Following the meet a luncheon for the association was held at the Field club and officers for the coming year were elected. They are: Dr. James Pierce, Lincoln, president; Dr. C. H. Purney, Omaha, vice president; Dr. W. L. Shearer, Omaha, secretary. Dr. E. A. Litchfield, the retiring president, made all preparations for the meet and directed the tournament.

The course was in excellent condition and the dentists made some good scores. Several of the players had never been over the course before.

Enchantment Is Whitney's Best

With the running of the Preakness Saturday, attention of the turf world now focuses on the Kentucky derby.

Enchantment, on Preakness form, seems to be Harry Payne Whitney's best bet, notwithstanding Chick Vale got out of the maidens' class at Havre De Grace by beating Exterminator in the Old Dominion handicap. He won the $35,000 Kentucky Jockey club stakes renewal, the Bluegrass country's best fall special of one mile for 2-year-olds, last September and on this showing was the "future favorite" for the coming Derby until four weeks ago, when Zev supplanted him. He barred from the Preakness because of his gelded state. Enchantment has trained satisfactorily for 10 weeks and his one Pimlico race was a corker. He wasn't good enough last Friday to waive his age allowance and give King Albert 16 pounds and a beating in a dash of a mile and a sixteenth, but he made him flatten down. His track manners have gained polish.

Enchantment and Cherry Pie, the winner last season of the Keene Memorial stakes and the Manhattan and Manor handicaps, another gelding by the virile Chicle, probably will be the only new eastern elements in the Derby revival. Cherry Pie hasn't raced this season, but is training famously.

State Meet Winners to Receive Gold Medals

Lincoln, Neb., May 14.—Gold medals will be given all contestants in the state high school track meet held here Saturday, who made the best meet records in the different events of the three classifications.

A list of these gold medal winners follows:

100-yard dash: Mandery, Tecumseh; time, 10 2-5 seconds.

220-yard dash: Mandery, Tecumseh; time, 23 1-10 seconds.

880-yard run: Franck, Tobias; time, 2 minutes 1 9-10 seconds.

mmutes 1 9-10 seconds. (New state record.)

Mile: Welch, Berwyn; time, 4 minutes 38 2-10 seconds.

120-yard high hurdles: McKenzie, Tecumseh; time, 16 7-10 seconds.

220-yard low hurdles: Marrow, Omaha Central; time 27 4-10 seconds.

440-yard run: Ostergard, Gothenburg; time, 52 seconds. (New state record.)

Half mile relay: Tecumseh (McKenzie, Howarth, Zook, Mandery); time, 1 minute 35 2-5 seconds. (New state record.)

Pole vault: Marvel, Hastings; height, 11 feet 3 inches.

Shotput: Karr, Broken Bow; distance, 43 feet 7 1-2 inches.

High jump: Fleming, Lincoln; 5 feet 10 inches.

Discus: