Konetchy's Homer in First Inning Gives Buffaloes Flying Start and Herd Trounces Denver

O'Connor Gets Circuit Clout in Final Round

Omaha Scores Five Runs in First Inning — Bailey Hurls for Locals.

Denver, Colo., May 7.—Konetchy's home run in the first inning with two men on bases gave Omaha a flying start over Denver here today and they maintained their pace throughout nine innings, winning 11 to 6. Gross was relieved by Dan Voorhies in the fourth and the latter halted Omaha's batting streak.

Denver made an eighth inning rally which resulted in four runs.

O'Connor, Omaha right fielder, went into the home run column today with a circuit clout in the ninth.

Score:

OMAHA.

	AB.	R.	H.	PO.	A.	E.
O'Connor, rf	5	2	2	1	0	0
Wilcox, 2b	5	2	2	5	2	0
McDonald, 3b	5	2	3	0	3	0
Bonowitz, cf	4	0	1	1	0	0
Defate, ss	4	2	0	0	5	0
Konetchy, 1b	3	1	1	12	0	0
Griffin, lf	4	2	2	3	0	0
Hale, c	2	0	0	5	0	0
Bailey, p	4	0	0	0	1	0
May, p	0	0	0	0	1	0
Totals	36	11	11	27	12	0

DENVER.

	AB.	R.	H.	PO.	A.	E.
Young, 3b	5	0	1	0	1	0
McPhee, ss	5	1	2	2	3	2
O'Brien, cf	5	1	1	4	0	0
McMenamin, 2b	5	0	0	2	2	0
Long, rf	5	1	1	3	0	0
Higbee, lf	1	1	1	4	0	0
Shanley, 1b	4	1	1	10	0	0
Diamond, c	3	1	2	2	0	2
Gross, p	1	0	0	0	1	0
Voorhies, p	3	0	2	0	0	0
Totals	37	6	11	27	7	4

Score by innings:

Omaha	512 110 001—11
Denver	000 002 040— 6

Summary—Two-base hits: Griffin, McDonald, Diamond, O'Brien. Three-base hits: O'Connor and Higbee. Home runs: O'Connor and Konetchy. Stolen bases: McDonald, Bonowitz (2), Defate, Griffin (2). Sacrifice hits: Bonowitz, Konetchy, Hale (2). Double play: Wilcox to Konetchy. Left on bases: Omaha, 2; Denver, 8. Bases on balls: Off Bailey, 4. Struck out: By Bailey, 4; by May, 1; by Voorhies, 2. Hits: Off Bailey, 11 in 8 innings; off May, none in 1 inning; off Gross, 9 in 3 innings; off Voorhies, 2 in 5 1-3 innings. Wild pitches: Gross Bailey. Winning pitcher: Bailey. Losing pitcher: Gross. Umpires: Anderson and Patterson. Time: 1:51.

Fairbury Wins Slugfest, 15 to 12

Hastings, Neb., May 7.—Batters went on a rampage today when Fairbury and Hastings played the opening game of the series, which the former won, 15 to 12. The score was tied three times during the session. Reust and Delaney were batted out of the box, the latter being wild and forcing in two runs. Lee got a homer, a three-bagger, a double and a single in five times up.

The score:

FAIRBURY.	AB.	H.	O.	A.	HASTINGS.	AB.	H.	O.	A.
Mee, 3b	5	1	4	1	Little, 1b	4	2	11	1
Shaw, lf	4	1	0	1	Epley, 3b	6	2	3	0
Lee, ss	5	3	8	3	Tomes, lf	4	3	2	0
Bliss, cf	5	4	1	0	Burke, rf	4	3	0	0
Hud's, 1b	5	3	5	0	Willets, c	5	1	7	4
Beall, c	3	1	6	8	Amen, cf	4	1	1	0
Meier, 2b	3	1	1	2	Threl'd, ss	5	2	7	1
Goebel, rf	5	1	1	0	Schaf'r, 2b	4	0	1	3
Reust, p	3	0	1	2	Kaupal, p	1	0	1	0
Dela'y, p	0	0	0	0	Swick, p	0	0	0	1
Hostet'r, p	2	0	0	2	xO'Connor	0	0	0	0
Totals	40	16	27	18	Totals	38	14	27	17

xBatted for Swick in ninth inning.

Score by innings.

Fairbury	201 035 022—15
Hastings	002 162 010—12

Summary: Runs: Mee (2), Shaw (2), Lee (4), Bliss (3), Hudkins (3), Beall, Little (2), Epley (2), Tomes, Burke, Willets (2), Amen, Swick (2). Errors: Lee 2, Goebel, Tomes, Amen, Threlkeld, Kaupal 2. Home runs: Lee, Tomes. Three-base hits: Lee, Bliss, Epley, Hudkins. Two-base hits: Burke, Threlkeld, Lee, Bliss, Goebel, Meier. Sacrifice hits: Meier 2, Tomes, Beall. Hit by pitched ball: By Kaupal (Shaw. Struck out: By Kaupal 3, Swick 3, Reust 2, Hostettler 2. Bases on balls: Off Kaupal 1, Swick 2, Reust 4, Delaney 2, Hostettler 2. Stolen bases: Schafering, Amen, Beall. Double plays: Threlkeld to Schafering to Little. Earned runs, Fairbury 10, Hastings 7. Left on bases: Fairbury 6, Hastings 6. Hits and runs: Off Kaupal, 8 and 3 in 4 innings; oZ Reust, 8 and 6 in 4 1-3 innings; off Delaney, 1 and 2 in 1-3 inning. Time: 2:50. Umpire: Van Buskirk.

Injury Halts Training.

Salt Lake City, May 7.—Jack Dempsey, world's heavyweight champion, has a slightly injured finger nail on his right hand and has discontinued training for a few days. The champion came to Salt Lake yesterday forenoon from his camp near Helper, Utah, and left this morning for Provo, Utah, where a celebration will be held in his honor tomorrow. Dempsey said he will soon start training in earnest for his bout with Tom Gibbons on July 4 at Shelby, Mont.

Fournier Goes Hitless.

Jacques Fournier, traded to Brooklyn by St. Louis and who said he wouldn't play there, yesterday made his first appearance with the Robins and failed to hit.

TAGGING THE BASES

By International News Service.

Eddie Rommell, the official Yankee jinx, gained another decision over the House of Huggins, the Athletics winning the odd game of the series, 5 to 1. Only Ruth and Witt could see Eddie's knockle ball, each getting three hits.

Minus Speaker, who was given the air for three days as the result of getting personal with Umpire Ormsby, the Indians dropped a close one to the Browns, 5 to 4. Hits by Tobin, Foster and Jacobson won the game in the ninth.

In his first appearance of the season, Cadore scored a 7 to 4 victory over the Phillies for the Dodgers. Cy Williams, however, made his eighth homer of the year.

After losing five straight, the Reds won a weird ball game from the Pirates, 8 to 7, with a two-run rally in the ninth.

Rogers Hornsby smote two home runs during the course of a parade the Cardinals staged at the expense of Osborne, Cheeves and the Chicago Cubs. Score, 16 to 4.

With Walter Johnson whistling them under the Red Sox noses, the Senators gained a 4 to 1 verdict.

The Tigers again finished second to the White Sox, 4 to 3, the latter making five double plays behind Robertson and bunching hits off Francis to win in the eighth.

Johnson Picks Tough Ones

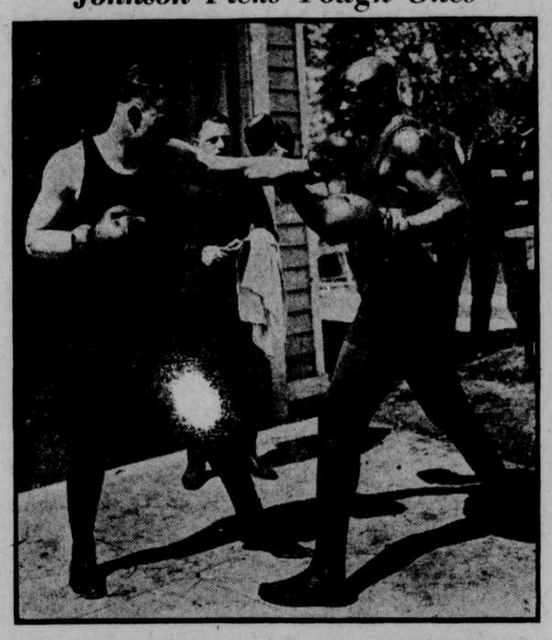

(By Pacific & Atlantic)

Preparing for his bout with Jess Willard on May 12 at the Yankee Stadium, Floyd Johnson does all of his heavy punching with George Godfrey. Here he is landing a left on the negro's chin.

The SPORTLIGHT by Grantland Rice

THE COSTLY DEFICIT.

It has been just exactly two years since Jack Dempsey began training for his last fight.

The absence of competitive talent in that period has cost him between $600,000 and $800,000, a tidy sum, no matter from what viewpoint you may take your bearings.

No wonder the champion is hoping the big May show will crowd at least one worthy challenger upon public notice, for if it doesn't he will still be out of a job, barred from practising his chosen profession. In baseball, football, golf, tennis, polo, track, etc., individual greatness is a big boost, rather than a barrier, for continued performance.

In the fight game alone superiority may work with backspin, forcing a star into retirement. Superior prowess broke up Jim Jeffries' career, just as it has checked Dempsey's march to greater financial gain.

KAMM.

Sweet Genevieve, oh, kid, believe
Here is the entry with the stuff;
Lest you forget this certain bet,
Just write it down upon your cuff,
So that in future you can sing:
"I knew that bimbo was a king!"

FIFTY-FIFTY.

The international golf record between Great Britain and the United States might be summed up as follows:

American, Winning British Amateur—Walter J. Travis, 1904.
Briton Winning United States Amateur—H. H. Hilton, 1911.
Americans Winning British Open—Hutchison, 1921; Hagen, 1922.
British Winning United States Open—Vardon, 1900; Ray, 1920.

So the count is 3 and 3, although Jock Hutchison, one of the United States victors, was British born, with his golf star launched at St. Andrews.

That South American rumble isn't another earthquake, but the Argentine getting worked up over Firpo's next start.

If Dempsey can't get another engagement in his own class, why not let Benny Leonard take a chance with a slingshot and a brick? The same idea got David more publicity than any seven champions have ever known, barring only Samson and his jaw-ribbed mashie niblick.

In the old days after a ball club had bagged one or two pennants, it was sometimes difficult to keep its interest up. It isn't so difficult now, with a shot at $5,000 per athlete in the coming division of the October swag. There is nothing like the fragrant odor of important money to keep the scent clean and clear to the end of the trail.

Duff Released to Sioux City

Chicago, May 7—Cecil Duff, pitcher obtained from the Mitchell, South Dakota club, today was released by the Chicago American league club to the Sioux City club of the Western league.

Expect Large Entry List in Track Meet

Many, if not all of the prevailing records at Sidney, Ia., scene of the southwestern Iowa track and field invitation meet, are expected to fall May 11, according to present indication. In many of the preliminary meets some of the records have been reached without special effort.

More than 15 schools have already entered 284 cinder path artists and many more are expected to register before May 11, the date for the meet.

Superintendent Moyers of Sidney has offered gold medals for all broken records. Ten individual cups and 104 medals are among the awards, in addition to the many pennants offered in the relays.

In addition to the boys' meet, a girls' athletic tourney will be run off this year. Eight delegations have already entered for this section, including Malvern, Bartlett, Corning, Farragut, Blanchard, Hamburg, Riverton and Sidney.

The last year's winners, Abraham Lincoln High school of the Bluffs, is expected to be given a closer run by Blanchard and Sidney, who finished but a few points behind them last year.

Howard H. Jones of Iowa City and T. L. Turner, former Corning champ half miler, will be the leading officials at the meet.

Reynolds Shoots Field Club in Par

Sam Reynolds, golf champion, started his golf season yesterday by shooting the Omaha Field club course in 73. That Sam is on his game, isn't disputed. The champ went out in 37 and came home in 36, making the 18 cups in par, which is mighty good for one's first game of the season.

Jack Hughes, former state champ and a member of the Field club, made the course Sunday in 77. Jack went out in 40 and returned in 37. He played with La Douceur, who turned in a card of 82.

More than 140 Field Club golfers played over the course yesterday.

Are you reading the Brisbane column daily appearing in this paper?

Beatrice Gets Good Pitching and Wins

Beatrice, Neb., May 7.—Beatrice won from Norfolk today in the first game of the series, due to the good pitching of Hoffman, who allowed only four hits, two of which came after the eighth inning. Score:

NORFOLK.	AB.	H.	O.	A.	BEATRICE.	AB.	H.	O.	A.
Ath't'n, ss	2	0	1	5	W'keno, 3b	4	0	1	3
Str'ngle, 2b	3	0	2	0	Quinn, ss	4	1	0	4
Reichle, cf	4	0	5	0	Speak'r, lf	3	1	2	0
Roush, lf	3	0	4	0	B'wm'n, cf	4	0	1	0
M'C'f'y, 3b	3	1	0	2	L'dahl, 1b	3	0	14	0
Goods'l, rf	3	0	0	0	Welsh, rf	4	2	1	0
L'd'rle, 1b	3	2	8	0	A'd'rs'n, 2b	4	1	4	7
Clark, c	3	1	4	1	Unger, c	3	1	2	0
Hilton, p	3	0	0	0	Hoffm'n, p	3	1	1	2
xThomas	1	0	0	0					
Totals	28	4	24	8	Totals	32	7	27	16

xBatted for Hilton in ninth.

Score by innings:

Norfolk	000 100 200—3
Beatrice	030 000 20x—5

Summary—Runs: Atherton, Roush, McCafferty, Lindahl, Anderson, Unger, Hoffman (2). Errors: Quinn, Hoffman, Straigle, McCafferty. Three-base hits: Lerderle, Unger. Two-base hit: McCafferty. Sacrifice hits: Streigle, Clark. Stolen base: Quinn. Double plays: Anderson to Lindahl, Hoffman to Anderson to Lindahl, Clark to Hilton. Struck out: By Hilton, 3; by Hoffman, 2. Bases on balls: Off Hilton, 2; off Hoffman, 5. Balk: Hilton. Passed ball: Clark. Umpire: Meyers. Time: 1:40.

Lincoln Wins Another Game; Beats Islanders

Lincoln, May 7.—A single, a double, a walk and Madsen's errors in the last half of the ninth paved the way for a two-run rally which beat Grand Island here this afternoon in the first game of the series with Lincoln, 9 to 8. Both clubs were guilty of many fielding errors. Score:

GRAND ISLAND.	AB.	H.	O.	A.	LINCOLN.	AB.	H.	O.	A.
Barry, 3b	6	2	4	3	Purdy, lf	5	3	2	0
Metz, ss	3	1	1	4	Tanner, 2b	5	1	5	3
Madsen, 1b	5	2	8	1	C'land, 2b	5	0	1	4
Hoff'an, cf	5	1	3	1	McCoy, 1b	5	3	12	0
McD'nell, c	4	1	6	0	Hoover, cf	5	4	1	0
Hansen, 2b	4	1	2	1	Bond'ant, ss	2	0	1	2
Th'pson, lf	5	1	0	0	Kinkel, rf	5	1	2	0
Pal'tier, rf	3	1	1	1	Debutch, c	5	4	1	0
Rolf, p	3	1	0	3	Sullivan, p	2	1	1	5
					Dillon, p	2	0	0	0
Totals	36	11	x25	14	xDye	0	0	0	0
					Totals	41	14	27	16

xOne out when winning run scored.
xBatted for Bondurant in ninth.

Score by innings:

Grand Island	201 005 000—8
Lincoln	202 100 202—9

Summary—Runs: Barry (2), Metz, Hoffman (2), McDonnell, Palmatier, Rolf, Purdy, Tanner, Cleveland, McCoy (3), Hoover, Bondurant, Dye. Errors: Metz, Madsen (3), McDonnell, Hanson (3), Palmatier, Tanner, McCoy (3), Bondurant. Three-base hit: Hoover. Two-base hits: Barry, Hoffman, McCoy, Debutch, Purdy, Sullivan. Sacrifice hits: Metz (2), Rolf, Bondurant. Stolen bases: Hoffman (3), Palmatier, Hoover, Bondurant, Debutch. Struck out: By Rolf, 4; by Dillon, 1. Bases on balls. Off Rolf, 2; off Sullivan, 6; off Dillon, 1. Hit by pitched ball: By Dillon (Palmatier). Hits and runs: Off Sullivan, 10 and 8 in five and two-thirds innings; off Dillon, 1 and 0 in three and one-third inning. Winning pitcher: Dillon. Earned runs: Grand Island, 8; Lincoln, 4. Left on bases: Grand Island, 12; Lincoln, 9. Umpire: Ferguson. Time: 1:55.

"Duffer" Shoots 76.

Imagine the thrill of delight of a "duffer" who shoots a 76.

Cleo M. Furry of the Hood River company went around Elmwood in that number of strokes the other day. He just began playing golf in August.

A score of 76 is gratifying to even an experienced golfer.

Uhle in Good Form and Tribe Beats St. Louis

Cleveland Hurler Holds Browns to Seven Hits and Indians Win, 12 to 3.

Cleveland, May 7.—The Indians evened up the series with St. Louis today, winning by a score of 12 to 3. Uhle was in good form, holding the Browns to seven hits and also starred at the bat, making three hits, including two doubles. Manager Speaker was still under suspension.

ST. LOUIS.	AB.	H.	O.	A.	CLEVELAND.	AB.	H.	O.	A.
Tobin, rf	3	0	1	0	Jam'n, lf	3	2	2	0
Foster, 2b	3	0	2	1	Wam'y, 2b	3	1	6	3
Ezzell, 2b	1	0	1	3	Bro'r, rf	4	2	0	0
Jaco'n, cf	4	0	1	0	Guisto, 1b	4	0	12	0
Wil'ms, lf	3	1	2	0	Summa, cf	4	1	2	0
McM's, 1b	4	0	10	0	Sewell, ss	2	0	2	3
Sev'd, c	2	1	2	1	Lutzke, 3b	3	1	0	4
Collins, ss	1	1	2	0	O'Neill, c	3	1	3	0
Rob'n, 3b	4	2	1	0	Uhle, p	4	3	0	1
Gerber, ss	3	1	2	2					
Kolp, p	0	0	0	0	Totals	30	11	27	11
Wright, p	0	0	0	0					
Root, p	2	0	0	1					
xDurst	1	1	0	0					
Totals	31	7	24	8					

xBatted for Kolp in third inning.

Score by innings:

St. Louis	000 020 001— 3
Cleveland	030 610 02x—12

Summary: Runs, Williams, Severeid, Robertson, Jamieson (2), Wamby (2), Brower, Sewell, Lutzke (2), O'Neill, Uhle (3). Errors: Williams, Collins. Two-base hits: Robertson, O'Neill, Uhle 2, Brower. Stolen bases: Lutzke. Sacrifice hits: Tobin, Collins, O'Neill. Double plays: Gerber, Foster, McManus; Ezzell, McManus; Lutzke, Wamby, Guisto. Left on bases: St. Louis 4, Cleveland 6. Bases on balls: Off Kolp 2, Wright 3, Root 4, Uhle 1. Hits: Off Kolp, 4 in 2 innings; off Wright, 4 in 11-3 innings; off Root, 3 in 42-3 innings. Hit by pitcher: By Wright (Guisto), by Root (Summa). Struck out: By Kolp 1, by Root 2, by Uhle 2. Losing pitcher, Kolp. Umpires: Hildebrand, Ormsby and Dinneen. Time: 1:55.

2 U. S. Golfers Put Out at Deal

(By Associated Press.)

Deal, England, May 7.—America's team of amateur golfing stars received a severe jolt in the opening round of the British amateur championship tournament here today when it suffered the loss of two of its leading members.

Jess Sweetser, American amateur champion, was eliminated by E. Noel Layton, of the Royal Cinque Ports club, 4 and 3, and Robert A. Gardner of Chicago, captain of the Walker cup team and rated as one of the steadiest of the American competitors, was 2 down at the finish to G. D. Forrester of Woking.

As compensation stood the victory of Francis Ouimet, the Boston star, winner of the Saint George's cup last week, while John F. Neville of San Francisco, Robert Hunter, another Californian, Maxwell R. Marston of Philadelphia, George V. Rotan of Houston, Tex., and Harrison R. Johnston of St. Paul, also won their matches. Hunter had to defeat another American, H. S. Lake of Hartford, to keep in the running. Reginald M. Lewis of Greenwich, Conn., and Guy M. Standifer of Washington were eliminated by their British opponents. Dr. O. F. Willing of Portland, Ore., drew a bye for the first round.

Layton, who defeated Sweetser, is one of England's ablest veterans and was counted upon to give the American champion a hard battle, particularly in view of the poor form Sweetser had displayed on the English links. Gardner's defeat was even more of an upset.

Pirates Pound Four Card Pitchers Hard

Pittsburgh, May 7.—Pittsburgh hammered four St. Louis pitchers for 28 hits and a total of 28 bases and won today's game, 11 to 4. The Pirates left tonight on their invasion of the east after having won all seven games played at home.

First Baseman Grimm of the Pirates, who slammed out three hits today, one a triple, has hit safely in all twenty games played this season.

The score:

ST. LOUIS	AB.	H.	O.	A.	PITTSBURGH.	AB.	H.	O.	A.
Blades, lf	5	2	2	1	M'ville, ss	5	1	1	5
Smith, rf	5	2	4	2	Carey, cf	5	2	2	2
H'nsby, 2b	5	1	1	1	Bigbee, lf	5	2	2	0
Bott'ly, 1b	4	2	3	0	W'hart, rf	5	1	6	1
Stock, 3b	4	1	0	1	Tierney, 3b	5	4	4	4
Myers, cf	4	2	2	1	Traynor, 3b	5	2	2	2
Fr'ngan, ss	3	0	4	0	Grimm, 1b	4	3	7	1
xMueller	1	1	0	0	Gooch, c	4	4	3	3
Lavan, ss	0	0	1	0	Adams, p	4	1	0	1
Ains'ith, c	3	0	7	0					
McCurdy, c	0	0	0	1	Totals	42	20	27	19
Sherdel, p	2	1	0	1					
xDyer	1	0	0	0					
North, p	0	0	0	0					
Wig'ton, p	0	0	0	0					
xTorp'cer	1	0	0	0					
Barfoot, p	0	0	0	0					
Totals	38	13	24	8					

xBatted for Freigau in eighth.
xBatted for Sherdel in seventh.
xBatted for Wigington in eighth.

Score by innings:

St. Louis	000 011 110— 4
Pittsburgh	030 011 42x—11

Summary—Runs: Smith, Stock, Myers, Sherdel, Bigbee, Barnhart, Tierney (3), Trayner (2), Grimm (3), Gooch. Errors: Friegau, Wigington, Muranville, Traynor. Two-base hits: Smith, Carey, Tierney (3), Myers, Adams. Three-base hits: Bottomley, Myers, Grimm, Gooch. Sacrifice hit: Ainsmith. Double plays: Smith to Frei-gau, Gooch to Grimm to Tierney. Left on bases: St. Louis, 8; Pittsburgh, 7. Struck out: By Sherdel, 3; by Adams, 3. Hits: Off Sherdel, 12 in six innings; off North, 3 in one-third inning; off Wigington, 3 in two-thirds inning; off Barfoot, 3 in one inning. Losing pitcher: Sherdel. Umpires: Moran and Finneran. Time: 1:51.

Home Run Crop Totals 109.

Chicago, May 7.—One hundred and nine home runs have been cracked out by 63 players in the two major leagues, this record including yesterday's circuit clouts. Of this number 39 National leaguers have poled out 73 home runs, while 24 American league players connected for 36.

National League.

Williams, Philadelphia, 8.
Blades, St. Louis, 4.
Hornsby, St. Louis, 4.
Hartnett, Chicago, 4.
Kelleher, Chicago, 3.
Miller, Chicago, 3.
Grimm, Pittsburgh, 3.
Sand, Philadelphia, 3.

American League.

Williams, St. Louis, 7.
Durst, St. Louis, 3.

Langford Kayoes Balsa.

Mexico City.—Sam Langford, heavyweight champion of Mexico, knocked out Andres Balsa, Spanish heavyweight champion in the third round.

BASEBALL RESULTS and STANDINGS

WESTERN LEAGUE.

Standings.

	W.	L.	Pct.		W.	L.	Pct.
Tulsa	14	8	.636	Okla City	10	10	.500
Wichita	13	9	.591	Sioux City	9	12	.429
St. Joe	12	10	.545	D's Moines	9	13	.409
Omaha	12	11	.522	Denver	8	14	.364

Yesterday's Results.

Oklahoma City, 7; St. Joseph, 3.
Sioux City, 5; Des Moines, 4.
Omaha, 11; Denver, 6.
(No others scheduled).

NEBRASKA STATE LEAGUE.

Standings.

	W.	L.	Pct.		W.	L.	Pct.
Fairbury	5	0	1.000	Hastings	2	3	.400
Lincoln	5	0	1.000	Beatrice	1	4	.200
Gr'd Isl'd	2	3	.400	Norfolk	0	5	.000

Yesterday's Results.

Beatrice, 5; Norfolk, 3.
Lincoln, 9; Grand Island, 8.
Fairbury, 15; Hastings, 12.

NATIONAL LEAGUE.

Standings.

	W.	L.	Pct.		W.	L.	Pct.
N. York	15	5	.750	St. Louis	10	10	.500
Pitts'gh	11	9	.550	Cincinnati	8	1	.421
Chicago	10	9	.526	Brooklyn	7	12	.368
Boston	9	9	.500	Phila	6	11	.353

Yesterday's Results.

Pittsburgh, 11; St. Louis, 4.
Brooklyn, 12; Boston, 1.
New York, 13; Philadelphia, 8.
(No others scheduled).

AMERICAN LEAGUE.

Standings.

	W.	L.	Pct.		W.	L.	Pct.
New York	11	7	.611	Boston	7	10	.412
Detroit	12	8	.600	Wash'ton	7	10	.412
Cleveland	12	8	.600	Chicago	7	11	.389
Phila'phia	9	7	.563	St. Louis	7	11	.389

Yesterday's Results.

Cleveland, 12; St. Louis, 3.
Detroit, 8; Chicago, 4.
No others scheduled.

AMERICAN ASSOCIATION.

Standings.

	W.	L.	Pct.		W.	L.	Pct.
Kan City	8	4	.667	Toledo	9	9	.500
Louisv'le	11	6	.647	Milwaukee	7	9	.438
Col'mbus	11	7	.611	Min'apolis	6	9	.400
St. Paul	8	7	.533	Ind'apolis	5	14	.263

Yesterday's Results.

Minneapolis, 3; St. Paul, 0.
Toledo, 7; Indianapolis, 5.
Columbus, 5; Louisville, 3.
Kansas City-Milwaukee, rain.

TEXAS LEAGUE.

At Shreveport, 5; Dallas, 10.
At Wichita Falls, 5; Fort Worth, 4.
At Houston, 11; Beaumont, 9.
At Galveston, 7; San Antonio, 6.

THREE EYE LEAGUE.

Rockford, 4; Peoria, 13.
Moline, 6; Bloomington, 8.
Evansville, 8; Decatur, 9.
Terre Haute, 10; Danville, 4.

Jess Sweetser and Gardner Lose at Deal

Seven Members of American Golf Team Manage to Win in First Round.

Deal, England, May 7.—Seven Americans passed safely through the first round of the British amateur golf championship today. Five others who came across seas, hopeful of taking back with them the British title, went down to defeat. Two others of the team, S. Davison Herron and Dr. O. F. Willing, will not get started until tomorrow.

Numbered among the 72 ambitious amateurs who failed today were Jess Sweetser, the American champion and Robert A. Gardner, captain of the American team, on whom high hopes had rested. Neither man played well in the wind that was blowing today—a wind that killed many fond dreams. They readily acknowledged that in getting drubbed they received their dessert. With them went down Guy Standifer of Washington, Reginald M. Lewis of Greenwich, Conn., and H. S. Lake of Hartford, Conn.

Those of the Americans who won their matches are Francis Ouimet of Boston, now the lone member of America's big three remaining in the tournament; George V. Rotan, the Texas amateur champion, who breezed along recording pars or birdies with splendid regularity; Maxwell R. Marston of Philadelphia, Harrison R. Johnson of St. Paul, Fred Wright, jr., of Los Angeles; John F. Neville of San Francisco, and Robert Hunter also of Los Angeles.

Dodgers Win Out in Tenth Inning

Boston, May 7.—Thirty-five players took part in the 10-inning game which Brooklyn won, 12 to 11, from Boston today, the latter team making eight errors and using six pitchers. At one time the visitors led, 8 to 0, but lack of control made trouble for the Dodgers' pitchers.

BROOKLYN	AB.	H.	O.	A.	BOSTON.	AB.	H.	O.	A.
Olson, 2b	5	4	0	3	Powell, cf	5	0	4	0
J'hnst'n, ss	6	5	3	6	S'hw'th, rf	5	2	3	1
Griff'h, rf	5	2	1	0	Boeck'l, 3b	6	1	2	3
Wheat, lf	5	2	5	0	M'Innis, 1b	4	1	10	1
Fourn'r, 1b	4	1	10	3	Bagwell, lf	0	0	1	0
Nels, cf	5	2	3	0	Felix, lf	4	1	3	0
High, 3b	4	1	4	0	Conlon, 2b	4	1	2	5
Deberry, c	4	2	1	0	xR.Smith	0	0	0	0
D'k'm'n, p	3	0	0	3	Ford, 2b	1	0	1	0
xBailey	1	0	0	0	Kopf, ss	4	2	0	5
Mamm'x, p	0	0	0	0	O'Neill, c	5	2	3	1
Decatur, p	0	0	0	0	zNixon	0	0	0	0
Smith, p	1	0	0	0	O'cinger, p	0	0	0	0
Vance, p	0	0	0	0	Gowdy, c	1	0	0	0
					Marq'd, p	0	0	0	0
Totals	42	15	30	16	Watson, p	0	0	0	2
					Genew'h, p	2	1	1	0
					xHenry	1	1	0	0
					Coney, p	0	0	0	0
					Benton, p	0	0	0	0
					Gibson, c	2	1	0	0
					Totals	41	13	30	17

xBatted for Dickerman in seventh.
xBatted for Genewich in sixth.
zRan for O'Neill in eighth.
xRan for Conlon in eighth.
xBatted for Oescher in ninth.

Score by innings:

Brooklyn	061 010 120 1—12
Boston	000 005 033 0—11

Summary—Runs: Olson (2), Johnston (3), Wheat (3), Fournier (2), High, Deberry, Boeckel, McInnis (2), Felix (3), Conlon 2, Kopf (2), O'Neil, Errors: Olson, T. Griffith, Powell (2), Southworth (2). Two-base hits: T. Griffith, Nels, Felix. Three-base hits: Wheat, Fournier. Sacrifice hits: Nels, High, Fournier McInnis. Double plays: Johnston to High, Southworth to O'Neil to Boeckel to O'Neil, Conlon to McInnis. Left on bases: Brooklyn, 9; Boston, 10. Bases on balls: Off Dickerman, 1; off Mammaux, 2; off Decatur, 2; off G. Smith, 3; off Vance, 1; off Watson, 3; off Cooney, 1; off Benton, 1; off Marquard, 1. Struck out: By Mammaux, 1; by G. Smith, 1; by Genewich, 2. Hits: Off Dickerman, 8 in 8 innings; off Mammaux, 1 in 1 inning (none out in eighth); off Decatur, none in no innings (none out in eighth); off Smith, none in 1 inning (none out in ninth); off Vance, 4 in 2 innings; off Watson, 3 in 1 2-3 innings; off Genewich, 6 in 4 1-3 innings; off Cooney, 2 in 1-3 inning; off Benton, 2 in 1 2-3 innings; off Oescher, 1 in 1 inning; off Marquard, 1 in 1 inning. Winning pitcher: Vance. Losing pitcher: Marquard. Umpires: Klem and Hart. Time: 2:27.

McClelland's Shoes Win

Charles McClelland, state horseshoe pitching champion, placed high among the Omaha "iron-flingers" at a tourney held yesterday at Miller park courts. Of the seven games played, the champion won them all.

Jack Bentley Wins His First Game for N.Y.

Former Oriole Allows Phillies 13 Hits, but New York Beats Philadelphia, 13 to 8.

PHILADELPHIA, May 7.—New York made a clean sweep of the series with Philadelphia today, winning the final game, 13 to 8.

Jack Bentley won his first game in the major league, striking out six of the locals and allowing 13 well scattered hits. Mokan hit two home runs and Kelly and Cunningham made successive homers in the seventh on two pitched balls.

Stengel, left fielder of the Giants, and Weinert, pitcher of the Phillies, were banished in the fourth inning after a lively exchange of blows. The trouble started after a ball thrown by Weinert came dangerously close to Stengel's head and the latter threw his bat at the local twirler. The score:

NEW YORK.	AB.	H.	O.	A.	PHILADELPHIA.	AB.	H.	O.	A.
Banc't, ss	5	3	1	2	Rapp, 2b	4	2	3	2
Gaston, ss	0	0	0	0	Holke, 1b	5	2	13	1
Groh, 3b	2	0	0	3	Wil'ms, cf	5	1	2	0
Frisch, 2b	5