No Office Space Surplus in Sight

Two New Buildings to Have Slight Effect in Relieving Situation.

Howard G. Loomis, manager of the Omaha National Bank building, and A. C. Kennedy, rental manager for the Peters Trust company, told the Real Estate board last night that they do not believe the new Bankers Reserve Life building and the new Cook building will produce a surplus of office space in Omaha.

These statements were made in reply to some opinions that have been expressed recently, according to realtors, regarding the office situation in Omaha following the construction of these two buildings.

"These two buildings will add approximately 80,000 square feet of rentable area," Mr. Loomis said, "and that means about 8 per cent; we now have approximately a million square feet of rentable area in Omaha.

"This means an 8 per cent slack, and the indications now are that this will be absorbed in a large measure by present tenants that want to expand their quarters.

"The increase in rentable area that Omaha is getting this year is about on a par with the increase which has come annually for the last 10 years."

Mr. Kennedy made a survy of several office buildings and found the average vacancy to be about 1-2 of 1 per cent with every building manager reporting a strong demand.

Former Ball Player Joins Schroeder Investment Co.

John Minikus, well known amateur baseball player, has joined the sales force of the Schroeder Investment company, realtors. During his first week as a real estate salesman Minikus sold a West Leavenworth house to J. P. McGinnis.

Minikus for several years was a third baseman on the old Lee-Coit-Andreesen company team.

The Schroeder company reports this April as running ahead of last year's April activity.

ADVERTISEMENT.

Remarkable Asthma Treatment Found by Dakota Traveling Man

Cured Himself and Now Offers Treatment to Others.

Sioux Falls, S. Dak.—W. V. Kirschman, 1400 E. Sixth St., of thi city, reports he found a new treatment which completely healed him of Asthma and all its disagreeable effects. As a traveling salesman, Mr. Kirschman was for many years afflicted with this disease and often had to lay off for weeks at a time. By pure accident, he found this remarkable treatment. It cured him and he then offered it to several of his friends. The results were so astonishing that his friends persuaded him to give other sufferers a chance to get the same relief from this distressing ailment. Mr. Kirschman has lived in Sioux Falls for many years and enjoys an enviable reputation as a man of upright character and steadfast moral integrity. If you are bothered with Asthma, write him today and ask him to explain his treatment. He will gladly do this without cost.

ADVERTISEMENT.

LADIES! DARKEN YOUR GRAY HAIR

Use Grandma's Sage Tea and Sulphur Recipe and Nobody Will Know.

The use of Sage and Sulphur for restoring faded, gray hair to its natural color dates back to grandmother's time. She used it to keep her hair beautiful dark, glossy and attractive. Whenever her hair took on that dull, faded or streaked appearance, this simple mixture was applied with wonderful effect.

But brewing at home is mussy and out-of-date. Nowadays, by asking at any drug store for a bottle of "Wyeth's Sage and Sulphur Compound," you will get this famous old preparation, improved by the addition of other ingredients, which can be depended upon to restore natural color and beauty to the hair.

A well-known downtown druggist says it darkens the hair so naturally and evenly that nobody can tell it has been applied. You simply dampen a sponge or soft brush with it and draw this through your hair, taking one strand at a time. By morning the gray hair disappears, and after another application or two, it becomes beautifully dark and glossy.

ADVERTISEMENT.

SULPHUR SOOTHES UGLY, ITCHING SKIN

The First Application Makes Skin Cool and Comfortable.

If you are suffering from eczema or some other torturing embarrassing skin trouble you may quickly be rid of it by using Mentho-Sulphur, declares a noted skin specialist.

This sulphur preparation, because of its germ destroying properties, seldom fails to quickly subdue itching, even of fiery eczema. The first application makes the skin cool and comfortable. Rash and blotches are healed right up. Rowles Mentho-Sulphur is applied like any pleasant cold cream and is perfectly harmless. You can obtain a small jar from any good druggist.

Equestrian Club to Study Birds and Outdoor Life

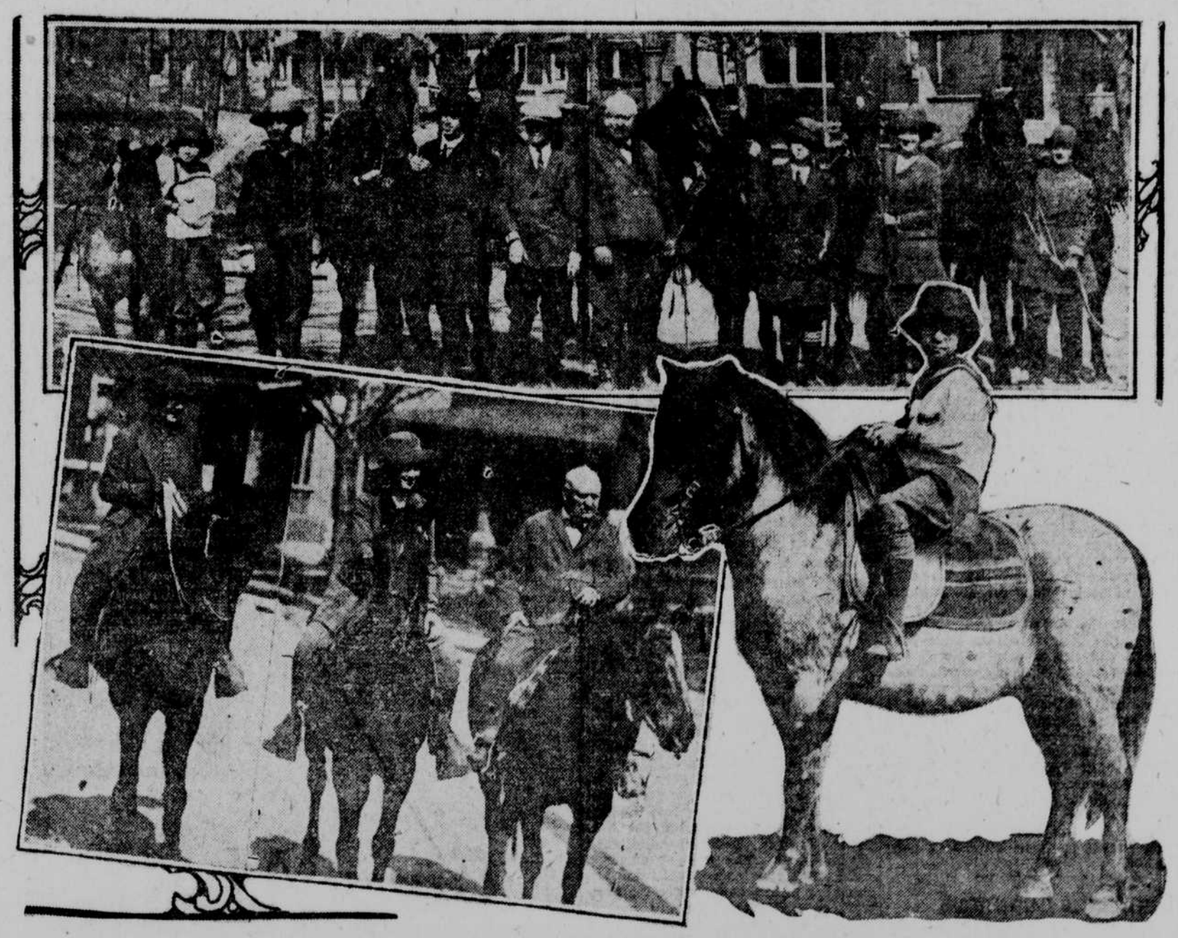

Above, left to right: Miss Betty Rose; Florence Smiley, Ada Kloke, Gibson Harris, John Fitz Roberts, Marian Rose, Miss Jane Roberts, Miss Ruth Roberts.

Below: Betty Rose on "Dick."

Left to right: Ruth Roberts, Jane Roberts, John Fitz Roberts.

John Fitz Roberts, lover of birds and all outdoor life, discovered today that he had a real club on his hands when he reached Twenty-second and F streets to lead the Audubon Equestrian club on its first ride of the season, through the woods to study birds and other outdoor life.

The Omaha Equestrian club in the past has been Mr. Fitz Roberts and his two nieces, Misses Ruth and Jane Roberts.

But when Mrs. Fitz Roberts arrived at the regular meeting place at 9 Saturday morning, he found six others. Ruth and Jane had promoted the club.

Those who took part in the horseback expedition are Mr. Fitz Roberts, the Misses Roberts, Marion Rose, B. G. Smiley, Florence Smiley, Ada Kloke, Gibson Harris and Betty Rose. Betty was the youngest. She was 11 and rode a pony named, "Dick."

The tour took them through Riverview park and wooded land around Gibson. The rides will be taken every Saturday during the summer season. Birds, flowers and bugs are studied.

Work to Begin This Week on Cook Building Foundation

The James Black Construction company will begin the first of this week laying the foundation for the Cook building on Howard street, between Sixteenth and Seventeenth, according to George & Co., realtors, who will have charge of the building when it is completed.

The contractors expect to have the old buildings completely razed by Monday night.

Concrete mixers and other machinery are now on the ground ready to begin on the foundation immediately.

The whole structure will be entirely of reinforced concrete. The concrete will be faced with Bedford stone.

Real Estate Sales.

North Side.

Nettie A. Newcomb to Helen Hender, 1616 Wirt street, $7,000.

Louise Cockrell to Grace L. Burger, northwest corner Twenty-sixth and Saratoga streets, $4,600.

Albert King to W. W. Pearson, 1621 Wirt street, $5,800.

Grace L. Burger to Alice M. Fleming, 2559 Crown Point avenue, $6,300.

Elizabeth C. Graham to Joseph Blecher, 2418 Ohio street, $4,900.

H. C. Quackenbush to Marion C. Hughes, 2426 Laurel avenue, $7,750.

J. A. Sunderland to F. V. Stafford, 2410 Saratoga street, $4,250.

Lyda B. Martin, to Jean T. Lyons, 4715 Florence boulevard, $11,000.

Mary P. Wick to Nettie L. Brown, 2735 Titus street, $8,750.

A. S. Root to H. C. Lament, 4195 North Twenty-first street, $5,000.

Gertrude McG. Sturges to E. A. Endert, 2711 Fowler avenue, $4,250.

Isabel Cornell to D. W. Merrow, 4402-8 North Twenty-fourth street, $5,000.

Ida Snider to W. D. Marvin, 2614 Emmett street, $4,500.

H. W. Miller to C. F. Betcke, Newport avenue between Twenty-fourth and Twenty-fifth avenue, $7,000.

R. H. Sessions to E. T. Strom, 1614 Evans street, $5,600.

G. C. Flack to J. F. Lane, Thirty-third between Redick and Curtis avenues, $4,250.

Cathedral.

R. C. Stroud to S. D. Cohen, 3511 Webster street, $7,500.

Charles Horn to J. V. Erixon, Wakeley street between Forty-third and Forty-fourth streets, $5,250.

West Leavenworth.

J. C. Flack to Board of Church Extension of U. P. Church, northwest corner Fifty-fifth and Leavenworth streets, $6,250.

Ida C. Cillins to M. B. Crofton, Pacific street between Forty-second and Forty-third streets, $5,500.

Hanscom Park.

C. G. Carlberg to Anna J. Jackson, Thirty-second between Wright and Oak streets, $6,958.

T. J. Donahue to Rose Altman, 2340 South Thirty-second avenue, $14,000.

F. W. Deerson to Rasp Bros., 2824 South Thirty-second street, $6,000.

W. J. Petersen to Frank Wood, 2515 South Thirty-third street, $5,500.

Barber company to Clara Q. Johnston, 1023 South Twenty-eighth street, $6,000.

South.

Peter Zarp to P. H. Clancy, 3706-8 South Sixteenth street, $4,000.

West Farnam.

L. W. Perkins to W. S. Gaebler, Thirty-seventh between Chicago and Davenport streets, $10,300.

Wyman Robbins to H. G. Himpe, 716 South Thirty-eighth avenue, $5,500.

Laura Ennis to Ella K. Rickman, 653 South Forty-first street, $6,700.

Central.

Mary Lichtenberger to Sarah Maher, 2537 Cass street, $7,250.

American Security company to F. T. Johnson, 209-11 North Eighteenth street, $26,500.

F. T. Johnson to C. A. Thirrub, 209-11 North Eighteenth street, $26,500.

C. W. Martin to Overland Mortgage and Finance company, 617 North Thirtieth street, $4,500.

Northwest.

G. E. Reiff to C. C. Janda, 2517 North Forty-fifth street, $7,000.

N. H. Chase to Dorothy M. Ylander, 4256 Binney street, $4,850.

Pete Melchoirs to T. J. Hanson, Fifty-first and Lake streets, $9,500.

W. D. Miller to D. R. Barclay, 4208 Lake street, $5,500.

Temple McFayden to Ida Lueders, 2726 North Fiftieth street, $5,500.

Field Club.

R. A. Cross to S. G. Saltzman, Pine street between Thirty-third and Thirty-fifth streets, $10,500.

J. T. Luscombe to E. O. Edmonds, 3331 Walnut street, $9,500.

Alice Carey to Herman Vierregger, 1902 South Thirty-third street, $4,000.

Dundee.

Jessie C. Agnew to Selma Smith, northeast corner Fifty-second and California streets, $5,000.

J. F. Jackson to Helen Wahlgren, Forty-ninth and Harney streets, $11,000.

Pearl Rockfellow to Sylvia H. Soukup, 4813 California street, $8,000.

C. R. Mullan to Harriet A. Havens, 702 North Forty-ninth street, $6,800.

Dundee Realty company, to W. B. T. Belt, Northwest corner Cuming and Happy Hollow boulevard, $4,400.

Benson.

H. J. Grove to Mary A. Noyce, 6140 Spencer street, $4,500.

James Kazakes, to G. W. Eastman, 2315 North Sixty-fourth street, $4,650.

South Omaha.

Anna Kozina to Mary Blaba, 1408 Archer avenue, $6,100.

O. D. Kruse to Fred Grosche, 4817 South Twenty-third street, $4,200.

Nathan Perelman to Louis Trandt, 4213 T street, $4,000.

P. J. Pipal to Frank Vasek, 3345 Hoctor

Shopen & Co. Makes 18 Deals in Month

Shopen & Co., realtors, report 18 real estate sales for April, including 15 residences, two lots and an acre.

Three of the sales, 3614 Vinton, to Roy H. Costello; 6513 Pinkney to J. W. Priborsky, and a Benson acre to E. G. Baldwin, was made by one salesman in one day.

Following is the list of sales:

6302 North Thirty-sixth street to C. L. Landon (through Buck & Co.), $4,975, lot at $750; 2715 Kansas to Francis Combs, $5,400; 3611 Vinton to H. Andrew Hansen, $2,850; 5117 North Thirty-seventh avenue to Thomas F. Nolan, $2,030; 2343 North Sixty-second avenue to Ida S. Brown, $1,800; 2331 North Sixty-fifth avenue to George R. Durken, $4,000; 1504 North Thirty-first street to J. W. Meyer, $5,800; 3507 North Fifty-fifth street to Henry A. Kohler, $2,355; Ellison avenue and Twenty-eighth avenue to Joseph Mecsgil, $6,250; 3614 Vinton street to Roy H. Costello, $2,650; Benson Gardens Acres to E. G. Baldwin, $2,000; 6513 Pinkney street to J. W. Priborsky, $4,850; northeast corner Forty-fifth and Pratt to J. F. Callahan, $500; 6011 North Twenty-seventh street to George Swanson, $4,750; 3501 North Fifty-fifth street to H. F. Graham, $2,450; 4681 Woolworth street to Lawrence S. Jensen, $5,250, and 4346 Parker to John F. Miles, $5,875.

C. B. Stuht Arranges Novel Plan for Realty Salesman

The C. B. Stuht company has informed its real estate salesmen that the individual salesman that turns in the largest net amount of brokerage commissions between now and June 25 will have his expenses paid to the national real estate convention which will be held in Cleveland, O., June 27 to 30 inclusive.

About a dozen realtors have already made their plans to attend this convention, and the Real Estate board expects 15 or 20 more to make the trip.

Harry Byrne and Dr. McGuire Buy Lockwood Lots for Homes

Harry Byrne, bond dealer, and Dr. W. R. McGrue, president of the Prairie Life Insurance company, have purchased lots in Lockwood and will build homes on them this year, according to Shuler & Cary, in charge of Lockwood.

Mr. Byrne bought a lot on Fifty-third between Howard and Farnam, paying $3,000, and Dr. McGrue bought on Fifty-second, south of Howard for $2,650.

ADVERTISEMENT.

Don't 'Cuss' Your Corns Let "Gets-It" End Them

World's Greatest Corn Harvester

Everybody, everywhere needs to know what millions of folks have already learned about

"Gets-It," the guaranteed painless corn and callous remover. Any corn, no matter how deep rooted, departs quickly when "Gets-It" arrives. Wonderfully simple, yet simply wonderful, because all soreness stops with the first application. Get rid of your corn and wear shoes that fit. Costs but a trifle—everywhere; nothing at all if it fails. E. Lawrence & Co., Mfr., Chicago.

Property Near New School Being Sold at Higher Figure

The district in the vicinity of Fortieth and Ames avenue, near where the new North Side school is being erected is experiencing considerable activity in real estate, according to realtor, H. S. Manville, who has made several deals in that vicinity in the last two weeks.

The 44-foot lot just east of Fortieth which was sold in May, 1922 for $650 has just been sold to Rita Pascale for $800 and is to be improved with a double brick store building. An 84-foot lot just west of Fortieth has been sold to A. F. Hibbs for $1,100 for a garage building.

The noresteast corner of Fortieth and Ames which brought $550 in 1921, sold for $1,200 in February this year to R. D. Clark company, is now being improved with a $16,000 store and apartment building.

Manville reports two other residence lot sales in this vicinity as well as 14 other sales in the last 30 days in various locations.

McClure Made Director in Federal Reserve Bank

M. L. McClure, president of the Drumm Commission company of Kansas City, has been appointed class C director of the Kansas City district of the Federal Resrve bank in which Omaha is located, and a federal reserve agent, to succeed A. G. Ramsey, who becomes president of the Security National bank of Tulsa, Okl., according to information received at the local federal reserve bank.

Apartment Hotels Grow in Favor With Renters

Apartment hotels are coming into favor with Omaha renters, according to local realtors.

Realtors point out that most of the apartment hotels are centrally located, on car lines, that they maintain guest parlors and have the advantage of requiring no leases or investment.

Are you reading the Brisbane column daily appearing in this paper?

Ready for Paving West Dodge Acres

Contractors have finished the subdrainage work for West Dodge acres, the big tract which is being developed this year on West Dodge street opposite the Peony farm, according to Hastings & Heyden, realtors, who purchased the property last fall.

The work of laying pipes for the private water system which is to be installed in the southwest portion of the tract was started last week. The contractors expect to have this water system installed within two more weeks, according to Secretary Reed of the Hastings & Heyden company.

The laying of paving on the main road through the addition which runs from Dodge to Blondo, diagonally, and more than a mile long, will start this week if weather conditions permit. The contractors have been ready several days, according to Reed, but were unable to begin on account of the rain.

This addition is the old 266-acre Langan farm, which had been in the Langan family years prior to the Hastings & Heyden purchase last fall.

The work of developing it into an acreage subdivision will be completed soon after the middle of this month, according to present plans of the developers.

Seavey Hudson Real Estate Company Reports 12 Sales

Seavey Hudson company, real estate brokers, reports 12 sales. Five of the sales were local residences and the other six were lots. J. C. Sprecker has joined the sales force. Recent sales made by this firm are as follows:

Home, 2516 Jayne street, John K. Finlayson to John C. Hardy, price, $4,500.

Home, 4508 Parker street, John L. France to P. W. Sherlock, jr., price $4,500.

Home, 4444 Decatur street, Thomas Pilley to Frank A. W. Noland, price, $3,700.

Home, 3339 Harney street, Elizabeth Wear to A. J. Allen (3 Payne & Carnaby), price, $7,500.

Home, 5839 North Twenty-eighth avenue, E. T. Kelly to Paul H. Zweifel, price, $5,250.

Lot, Fiftieth street and Military avenue, D. H. Philpott to Arvid G. Chinquist, price $900.

Lot, Forty-eighth avenue and Grant streets, Marietta Harold to Charles M. Clark, price $700.

Lot, Fortieth and Lake streets, T. W. Blackburn to Alfred M. Borchland, price $800.

Lot, Fifty-first and Ohio streets, B. J. Scannell to Andrew T. Joles, price $1,500.

Lot, Thirty-sixth and Center streets, John C. Nelson to H. J. Grove, price $950.

Lot, Forty-ninth and Grant streets, Frank L. McCoy to Elizabeth M. Pilley, price $850.

Buck Company Sells 17 Homes and 4 Lots

D. E. Buck and company during the past two weeks sold 17 homes and four lots.

F. W. Gilbert and Paul Box were high men in number of sales made, closing seven sales each in 14 days. John W. Lovgren made six sales during the time, but was high man in value of property sold, totaling $33,475.

The other sale was made by the C. B. Stuht company.

D. E. Buck says that while there are still plenty of homes for sale, he finds there are three or four buyers for every property that is offered at a fair value.

This firm has sold 73 separate pieces of Omaha real estate, total consideration amounting to $347,812, since January 1. This total is over twice the amount of business done during the same time last year.

ADVERTISEMENT.

GLANDS MADE ACTIVE BY A NEW DISCOVERY

Chemists Find a Substance Which Renews Vigor by Effect on Nerves and Secretions.

A discovery made recently by medical chemists will be hailed with delight by millions. It is a substance which quickly renews youthful vigor by increasing the activity of the nerves and glands on which vital force depends. Its effect is so prompt that a few grains of it produce a visible improvement. Thousands who have tried it tell of delightful results in 24 to 48 hours, many reporting a full restoration of physical powers within a week.

The discovery has what scientists call a "selective" effect, concentrated directly on important nerve centers, glands and blood vessels. Thus the circulation improves, a new sense of warmth is felt and the increased glandular activity soon brings a restoration of youthful power and animation, manifested in sparkling eyes, buoyant step and an eagerness and increased capacity for the duties of life. The effects are virtually the same in both old and young. Men past 60 say the discovery has given them the vigor of the prime of life.

In the research department of the Melton laboratories, the substance has been made available for home treatment by combining it, in tablet form, with other invigorating ingredients. The result, known as korex compound, is a double-strength product, containing no harmful drugs, which users pronounce the most powerful and delightful vitalizer known. In fact, its success has been so great that the distributors invite any person needing it to take a double-strength treatment with the understanding that it costs nothing if it fails.

If you wish to try this amazing invigorator, write confidentially to the Melton Laboratories, 340 Massachusetts Bldg., Kansas City, Mo., and the treatment will be mailed to you in a plain, sealed package. You may enclose $2, or simply send your name, without money, and pay $2 and postage on delivery. In either case, if you report "no results" after one week, the laboratories will refund your money. These laboratories are thoroughly reliable, so nobody need hesitate to accept their guaranteed offer.

ADVERTISEMENT. ADVERTISEMENT.

S.S.S. keeps *away* pimples!

Spring is the "rush season" for pimples. Keep them from coming, and stop them quickly when they do come, by using the king of all Blood-Cleansers, S. S. S.

Pimples are the first thing one notices in another person's face. The world looks at pimples sideways and passes on. It is too often cruel

You can have a ruddy, rosy, healthful face by building up your Blood-Cells with S.S.S.

in its misjudgment. It judges from what it sees on the outside. Pimples are easy to get rid of. Not many people realize the enormous importance of the red-cells in the blood. For 97 years S. S. S. has been building red-blood-cells for the vast army of those who have suffered from skin eruptions, pimples, blackheads, boils, and many forms of fiery, itching eczema. Blood-cells are the "dough-boys" in Nature's wonderful army. They are the conquerors of disease, blood-impurities, and weaknesses. If there are too few of them,

Miss Ida Wilson, Harrisville, W. Va., writes: *"I was in a run-down condition. Had pimples and skin eruptions—was nervous. I took S. S. S. It built me up until I feel like another person. I am much stronger and better in every way."*

they must retreat, and the diseases forces advance, take possession of your body, and plant their flag on your face, nerves, tissues. Help your blood to fight. Let S. S. S. increase the fighting blood-cell "dough-boys" in your blood. See impurities, skin eruptions, boils and all the rest vanish from your face. An increase of blood-cells will do it every time. S. S. S. is one of the greatest blood-cell builders, body-builders, blood-cleansers of all time. Save time and money, and try nothing but "S. S. S."

S. S. S. has been proving its remarkable powers for 97 years. Your grandfather, if alive, would remember it well. S. S. S., because of its blood-building powers is a remarkable builder of firm, healthy flesh. It fills out hollow cheeks, beautifies the complexion as thousands of men and women can testify. S. S. S. is sold at all drug stores in two sizes. The larger size is the more economical.

S.S.S. *makes you feel like yourself again*

ADVERTISEMENT.

Iowa Physician Makes Startling Offer to Catarrh Sufferers

Found Treatment Which Healed His Own Catarrh and Now Offers to Send It Free to Sufferers Anywhere.

Davenport, Iowa.—Dr. W. O. Coffee, Suite 1303 St. James Hotel Bldg., this city, one of the most widely known physicians and surgeons in the central west, announces that he found a treatment which completely healed him of catarrh in the head and nose, deafness and head noises after many years of suffering. He then gave the treatment to a number of other sufferers and they state that they also were completely healed. The Doctor is so proud of his achievement and so confident that his trestment will bring other sufferers the same freedom it gave him, that he is offering to send a 10 days' supply absolutely free to any reader of this paper who writes him. Dr. Coffee has specialized on eye, ear, nose and throat diseases for more than thirty-five years and is honored and respected by countless thousands. If you suffer from nose, head or throat catarrh, catarrhal deafness or head noises, send him your name and address today.

ADVERTISEMENT.

Cured Her Rheumatism

Knowing from terrible experience the suffering caused by rheumatism, Mrs. J. E. Hurst, who lives at 508 E. Olive St., C-585, Bloomington, Ill., is so thankful at having cured herself that out of pure gratitude she is anxious to tell all other sufferers just how to get rid of their torture by a simple way at home.

Mrs. Hurst has nothing to sell. Merely cut out this notice, mail it to her with your own name and address, and she will gladly send you this valuable information entirely free. Write her at once before you forget.

ADVERTISEMENT.

Clears the Complexion, Relieves Sick Headache, Jaundice, Indigestion

Red Cross Liver Pills, a treatment of tried experience; acts by removing the cause; made of those remedies best suited for the cure of liver, kidney, stomach and bowel troubles, appendicitis, gall stones, constipation; always dependable, never fail.

Red Cross Liver Pills are excellent for children; they are sugar coated red, pleasant to take and never cause unpleasant symptoms. Nature's true remedy; nothing better and nothing that will give more relief.

Red Cross Liver Pills are put up in watch-shaped, screw top bottles; sold by druggists for 25c, or sent by Rea Bros., Minneapolis, Minn.

It Builds Strength

Just the remedy to aid the system in throwing off catarrhal wastes; help the functional organs, restore digestion and bring back the perfect balance.

Pe-ru-na meets the need which we all feel at this season of the year.

Sold Everywhere

Tablets or Liquid

PE-RU-NA

BEE WANT ADS BRING RESULTS.

Use Cuticura Talcum Daily For The Skin

After a bath with Cuticura Soap and warm water Cuticura Talcum is soothing, cooling and refreshing. If the skin is red, rough or irritated anoint with Cuticura Ointment to soothe and heal. They are ideal for all toilet uses.

Sample Each Free by Mail. Address: "Cuticura Laboratories, Dept. 19G, Malden 48, Mass." Sold everywhere. Soap 25c. Ointment 25 and 50c. Talcum 25c. Cuticura Soap shaves without mug.

Her Neighbor's Advice Helped Mrs. Frick

MRS. ADA FRICK
PERRYSBURG, OHIO

"YOU can be just as healthy, strong and happy as I am,' said one woman to her neighbor after listening to the description of her ailments,—'if you will take Lydia E. Pinkham's Vegetable Compound. My condition was very similar to yours, I suffered from those awful bearing down pains, weakness, backache, nervousness and headaches until I could hardly drag around. Today I am strong, well and happy because I followed the advice of a friend who had been greatly benefited by this old-fashioned root and herb medicine."

Nearly fifty years ago Lydia E. Pinkham of Lynn, Mass. prepared from medicinal roots and herbs Lydia E. Pinkham's Vegetable Compound. Its fame has spread from shore to shore. You will now find in every community or neighborhood some woman who has been restored to health by its use, or has some friend who has. Therefore ask *your* neighbor.

Thousands of unsolicited testimonials such as the following are on file at the Pinkham Laboratory at Lynn, Mass., and prove the merit of this medicine. Therefore no woman should continue to suffer from such ailments.

Mrs. Frick Tells of Her Experience

PERRYSBURG, OHIO—"I took Lydia E. Pinkham's Vegetable Compound because I suffered with pains in my sides all the time. I can't remember just how long I suffered but it was for some time. One day I was talking with a neighbor and I told her how I was feeling and she said she had been just like I was with pains and nervous troubles and she took the Vegetable Compound and it helped her. So then I went and got some and I certainly recommend it for it is good. Whenever I see a woman who is sick I try to get her to take Lydia E. Pinkham's Vegetable Compound."—Mrs. ADA FRICK, R. No. 3, Perrysburg, Ohio.

Such letters Should induce others to try

Lydia E. Pinkham's Vegetable Compound

LYDIA E. PINKHAM MEDICINE CO. LYNN, MASS.