Amateur Ball to Be Ushered in on Big Scale When Four Leagues Open Season

Fast Race Is Predicted in Class A Loop

Flag Chase of Metropolitan, American, Southern and Gate City Circuits to Start.

TODAY'S GAMES.
32d and Dewey.
1:30—Fu-at-it club against Dietz club.
3:30—Schneider Electrics against W. O. W.
FONTENELLE PARK.
1:30—Leavenworth St. Mchts. against Christ Child Jr.
3:30—U. P. Engine men against K. of C.
MILLER PARK.
1:30—Sherman Ave. Mchts. against Naples Banks.
3:30—Walter G. Clarks against Standard Laundry.
RIVERVIEW PARK.
1:30—West Side Boosters against Christ Child sr.
3:30—Paxton Billiards against Kinney Shoes.
WEST ELMWOOD.
1.30—Y. M. H. A. against M. W. A. Omaha Camp.
3:30—Vinton Street Merchants against Barker Clothes Shops.
EAST ELMWOOD.
1:30—Corr Electrics against Union Stock Yards.
3:30—Postoffice Employes against Western Union.
ATHLETIC PARK.
1:30—DeMolays against Brown Park Mchts.
3:30—Nebraska Tires against Murphy-Did-Its.
CARTER LAKE CLUB.
3:30—Carter Lake clubs against Betsy Ross.

By JAMES L. BAUGH.

With clement weather prevailing, four amateur baseball leagues will open the season today with special opening day ceremonies slated at a number of parks.

They are the Metropolitan class A, Southern and American class B, and the Gate City class C.

The opening of these loops will mark the inauguration of Sunday amateur baseball.

The Metropolitan league, which has four games scheduled, should stage a colorful race this season.

The junior class A loop, which recently absorbed the City, premier class A circuit for many years, has virtually all of last year's stellar City league performers in its fold.

Shrewd Pilots Lead Clubs.

The South Side Merchants, city amateur champions and winners of the Metropolitan league pennant, and the Townsends, City league champions, have dropped out of the Municipal association and players of these outstanding clubs are to be found on other teams in the new league with the exception of those who entered semi-pro ranks.

Eddie Dodd, pilot of the Standard Laundry nine, has six of last year's Merchants, who, together with his best performers of the Lake Street Merchants club, which he operated last season, gives him a club which should be a flag contender for the start.

Emil Schneider leads a team of players under the Schneider Machinery Works banner which is composed largely of new players. The Schneiders open against the Woodmen of the World runners-up in the Metropolitan last season.

Hickey to Hurl.

The Knights of Columbus, under the leadership of Frank Greene, will tangle with the Union Pacific enginemen at Fontenelle park.

Greene plans to start Flynn, Cannon or Hickey against the railroaders. P. H. Johnson, grand knight of Omaha K. C. council, will hurl the first ball, and Jeffries, general manager of the Union Pacific, will be on the receiving end.

Ralph Beers, who is the kingpin of all the amateur aces, is slated to take the mound for the Standard Laundry nine in its game against the W. G. Clark outfit.

Manager Ike Mahoney will start Ed Allen of the Murphy-Did-Its against the Nebraska Tires at Athletic park. George Probst will take the mound for the Tiremen.

Six clubs compose the Southern and American loops. In the American, the Paxton Billiards meet the Kinney Shoes at Riverview; the Postoffice employes clash with the Western Union nine at East Elmwood, and the Carter Lake club plays Betsy Ross at Carter Lake.

The American league boasts the only woman manager in the annals of Omaha sand lot baseball in Mrs. Paul Rigdon of the Western Union crew. She will throw the first ball today.

Barkers All Set.

The West Side Boosters will go into action at Riverview Park in the preliminary game against the Christ Child Seniors; the Y. H. M. A. contests with the Omaha Camp, M. W. A., at West Elmwood, and Corr Electrics meet the Union Stockyards at East Elmwood.

The Barkers Clothes Shop aggregation, which ran off with the gonfalon last season, appears to be in for another victorious year. "Bud" O'Donnell, the hustling pilot, managed to keep his team virtually intact from last season.

The team has the outstanding hurler in the Gate City league in Farley, the strikeout artist, and he is slated to take the mound against the Vinton Street Merchants today. Farley was hero of one no-hit, no-run game and several one-hit games last season. He also struck out 23 men in one game for an amateur record.

Sioux Falls Coach Quits.

Sioux Falls, S. D., April 21.—J. M. Harvey, athletic coach at Sioux Falls college for two years, will leave the institution at the end of the school year, it was announced today.

American Association

Toledo, O., April 21.—	R.	H.	E.
Columbus	8	6	1
Toledo	3	10	3
Batteries—Weaver, Northrop and Hartley; McLoughlin, O'Neill and Smith.			
Kansas City, April 21.—	R.	H.	E.
St. Paul	9	11	0
Kansas City	3	7	2
Batteries—Markle and Gonzales; Schupp, Dawson, Carter and McCarty.			
Milwaukee, Wis., April 21.—	R.	H.	E.
Minneapolis	4	6	2
Milwaukee	3	3	1
Batteries—Tipple and Mayer; Schaack and Shinault, Gossett.			
Indianapolis, April 21.—	R.	H.	E.
Louisville	2	6	1
Indianapolis	15	19	0
Batteries—Dean, King, Deberry and Meyer; Petty and Dixon.			

Winners of Big Events at A. B. C. Tourney

Nelson Mitchell Team

W. J. Knox.

Standing, left to right: Mat Somers, Keegan, Charles Daw. Sitting: left to right, Dewey, Clark, John Nelson, Finnes Wilson.

When it comes to knocking the maples for a row of China flivvers, the Nelson-Mitchells of Milwaukee and W. J. Knox of Philadelphia are on top of the list.

The Nelson-Mitchells, a Milwaukee team, won the American bowling congress team events with a score of 3,139. On this champ team are Daw and Wilson, doubles champs of the A. B. C. They won this title and set a new world's record for doubles' bowling when they shot a score of 1,358.

W. J. Knox of Philadelphia is the all-events champion of the congress. Knox copped this event with a score of 2,019.

Giants Pound Mamaux Hard

Brooklyn, April 21.—The New York Giants today shut out Brooklyn, 7 to 0, in their first encounter of the season before a crowd of 22,000. McQuillan was in frequent difficulties, but was pulled out of the tight places by sharp fielding. The Giants made 14 hits off Mamaux in seven innings, Meusel leading the assault with two doubles and a single, accounting for five runs. Brilliant plays by Stengel, Bancroft and Frisch featured. Score:

NEW YORK.	AB.	H.	O.	A.	BROOKLYN.	AB.	H.	O.	A.
B'ner't, ss	5	1	3	1	Olson, 2b	3	2	2	3
Groh, 3b	5	2	0	1	J'nston, ss	4	0	5	6
Fri'ch,2b	5	2	4	4	T. G'fith, rf	4	0	0	0
Meusel, lf	5	3	5	0	Wheat, lf	4	2	3	0
Young, rf	4	2	1	0	Barber, rf	4	1	2	0
Kelly, 1b	4	1	10	0	Sch'ner, 1b	4	0	12	0
Steng'l, cf	4	1	1	0	High, 3b	3	1	0	0
Snyder, c	4	3	3	0	Deberry, c	4	1	3	2
M'Quin, p	3	0	0	4	Mamaux, p	2	1	0	3
					zBailey	1	0	0	0
Totals	39	15	27	10	D'erman, p	0	0	0	0
					zNels	1	1	0	0
					Totals	34	9	27	13

zBatted for Mamaux in seventh.
zBatted for Dickerman in ninth.
Score by innings:

New York	100 004 200—7
Brooklyn	000 000 000—0

Summary—Runs: Groh (2), Frisch, Meusel (2), Kelly, Stengel. Errors: Young, Deberry, Wheat. Two-base hits: Meusel (2), Young, Barber. Stolen base: Stengel. Sacrifices: McQuillan, Olson, Johnston. Double plays: Bancroft to Frisch to Kelly, Mamaux to Johnston to Schliebner. Left on bases: New York, 6; Brooklyn, 11. Base on balls: Off McQuillan, 1. Struck out: By Mamaux, 1; by Dickerman, 1; by McQuillan, 1. Hits: Off Mamaux, 14 in 7 innings; off Dickerman, 1 in 2 innings. Hit by pitched ball: By McQuillan (Olson). Losing pitcher: Mamaux. Umpires: Klem and Derr. Time: 1:41.

Reds Hit Hard.

Cincinnati, April 21.—The Reds knocked Cooper out of the Pittsburgh box in the first inning today and continued their heavy attack at the expense of three other pitchers, winning easily, 12 to 6. Donohue let down with a safe lead and was rather hard hit toward the finish.

Fonseca sustained a muscle bruise in sliding into second in the second inning and had to give way to Bressler. Umpire Paul Sentelle is threatened with appendicitis and will probably have to undergo an operation. The veteran Bob Emslie took his place, working on the bases. Score:

PITTSBURGH.	AB.	H.	O.	A.	CINCINNATI.	AB.	H.	O.	A.
M'nville, ss	3	1	3	5	Burns, rf	2	1	2	0
Carey, cf	4	2	2	0	Bohne, 2b	5	2	0	7
Higbee, lf	5	3	0	0	Duncan, lf	4	2	0	0
Russell, rf	5	0	2	0	Roush, cf	3	1	2	0
Tierney, 2b	5	2	5	2	Fonseca, 1b	2	2	6	0
Traynor,3b	5	2	2	2	Bressler, 1b	1	0	11	0
Grimm, 1b	4	1	7	1	H'rgrave, c	5	4	3	1
Schmidt, c	5	0	3	1	Pinelli, 3b	5	1	1	4
Cooper, p	0	0	0	0	Caveney, ss	4	1	1	2
Kunz, p	0	0	0	0	Donohue, p	3	3	0	3
Carlson, p	2	0	0	2					
xMattox	1	0	0	0					
H'milt'n, p	1	1	0	0					
Totals	46	12	24	14	Totals	35	17	27	17

xBatted for Carlson in seventh.
Score by innings:

Pittsburgh	061 100 301— 6
Cincinnati	440 102 10x—12

Summary—Runs: Maranville (2), Carey, Higbee, Tierney, Traynor, Burns (2), Bohne (3), Duncan (3), Roush, Fonseca (2), Bressler (2), Caveney. Errors: Carey, Traynor, Kunz, Bressler, Donohue. Three-base hit: Hargrave. Sacrifices: Roush (2), Donohue. Double plays: Maranville to Grimm, Tierney to Grimm. Left on bases: Pittsburgh, 11; Cincinnati, 7. Bases on balls: Off Donohue, 4; off Cooper, 1; off Kunz, 1; off Carlson, 1; off Hamilton, 2. Struck out: By Donohue, 2; by Carlson, 1; by Hamilton, 2. Hits: Off Cooper, 4 in 1-3 inning; off Kunz, 4 in 1 1-3 innings; off Carlson, 7 in 4 1-3 innings; off Hamilton, 3 in 2 innings. Wild pitch: Donohue. Winning pitcher: Cooper. Umpires: Moran and Emslie. Time: 1:58.

Braves Swamp Phillies.

Boston, April 21.—Boston made 19 hits and scored 14 runs against Philadelphia today, winning the game 14 to 1. The visitors, run came on Rapp's home run smash to right center off Tim McNamara in the sixth. McNamara made three hits, scored four runs and fielded well. Felix for Boston got on base five times, making a homer and two singles. Score:

Philadelphia.	AB.	H.	O.	A.	BOSTON.	AB.	H.	O.	A.
	4	2	2	1	Felix, cf	5	3	0	0
Holke, 1b	4	0	7	2	S'w'rth, rf	5	3	5	0
W'll'ms, cf	4	2	1	1	Bo'kel, 3b	4	2	1	1
Walk'r, lf	3	1	2	1	M'n'ia, 1b	4	2	12	2
Den'hy, lf	1	0	0	0	B'gw'l, lf	4	1	2	0
Lee, rf	3	2	0	0	Con'n, 2b	4	0	2	2
Mok'a, rf	1	0	0	1	Kopf, ss	5	2	3	3
Sand, ss	4	1	4	2	O'Ne'l, c	4	2	1	0
P'ly's'n, 2b	3	1	4	6	M'N'ara, p	4	3	1	1
xW'stone,	1	0	0	0					
H'nline, c	3	0	2	2					
Wilson, c	1	0	3	0					
Hub'ell, p	1	0	0	0					
M'ch'll, p	2	0	1	1					
Grant, p	0	0	0	0					
Totals	35	9	24	17	Totals	39	19	27	9

xBatted for Parkinson in ninth.
Score by innings:

Philadelphia	000 001 000— 1
Boston	040 005 23x—14

Summary—Runs: Rapp, Felix (2), Southworth, Boeckel (2), McInnis, Kopf (2), O'Neil (2), McNamara. Errors: Rapp, Mokan, Sand, Parkinson. Two-base hits: McNamara, Kopf, Sand. Three-base hit: O'Neil. Home runs: Felix, Rapp. Double plays: Parkinson to Sand to Holke; Rapp to Parkinson to Holke; Williams to Rapp to Holke to Parkinson to Wilson; Kopf to McInnis. Left on bases: Philadelphia, 7; Boston, 9. Bases on balls: Off Hubbell, 3; Off Mitchell, 4; off Grant, 1. Struck out: By Mitchell, 1; By McNamara, 1. Hits: Off Hubbell, 1 in 2 innings, none out in third; off Mitchell, 8 in 4; off Grant, 6 in 2. Hit by pitched ball: By Hubbell (Conlon); by Grant (McNamara). Wild pitches: Grant. Losing pitcher: Hubbell. Umpires: McCormick and Hart. Time: 2:03.

Boxing Game Gains New Recruit When "Tiny" Herman Quits Job as Butcher Boy to Enlist in Army

When Uncle Sam decided to toss his hat in the ring against Germany in 1917, he spoiled a perfectly good butcher boy.

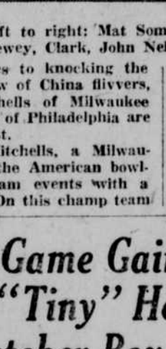

TINY HERMAN

The "butcher boy," who used to slice steaks and grind sausage in a meat market at Portland, Ore., decided, at the age of 18, to enlist and help in the grand melee over in Europe.

And so the meat market lost a good hired hand and the boxing game gained a new heavyweight recruit.

The man in question is "Tiny" Herman, who recently moved to Omaha from the coast and who is matched to swap punches with "Bob" Roper in the main event of the American Legion's boxing show at the Auditorium next Friday evening. Herman also meets Al Reich in New York May 12.

Herman didn't know a thing about boxing when he enlisted in the army in 1917, and was assigned to the Ninety-first division at Camp Lewis, Wash. But "Willie" Ritchie, the former lightweight champion, picked on "Tiny" because of his size and eventually made a boxing instructor of him.

Injures Wrist.

Fighting for the division championship kept "Tiny" from fighting overseas, for he broke his left wrist winning the championship and was in the hospital when his division went overseas.

"I had to box four men in one week during the division tournament in 1918," relates Herman. "I knocked out the first three men, and broke my left wrist in the first round of my bout in the finals. Nevertheless I kept going and knocked out my opponent in the third round with my right hand, winning the championship.

In the fall of 1919, Herman decided to take up professional boxing, his first bout being a one-round knockout victor over Yung John L. Sullivan at Tacoma in November, 1919.

Kayoes Keller.

"Tiny's" second fight was a four-round knockout over Willie Keller at Tacoma. In his third professional bout he tackled "Frank" Farmer, then reputed to be the best heavyweight of the coast, and won the referee's decision after 10 fast rounds.

After that, Herman defeated "Wild Bill" Reed in four rounds; knocked out Clem Johnson in four rounds at Oakland, Cal., Johnson being the man who recently fought Harry Wills 12 rounds before being defeated. Herman also knocked out Larry Williams in a round at Baker, Ore., while a few months ago Williams stepped nine rounds with Floyd Johnson.

Hugh Walker, "Farmer" Lodge, Indian Jim Barry and Ole Anderson were other men defeated by Herman, while he scored knockouts over Andre Anderson, Joe Bonds and Jack McCarthy.

Lost to Langford.

The only defeat recorded against the hardy mitt slinger is one scored by Sam Langford, who knocked Herman out in the seventh round of a bout at Portland, Ore., after each man had scored two knockdowns and Langford had appealed to the referee to disqualify Herman because the latter "had something on his gloves" to blind Langford.

Omaha Police to Go Gunning for Industrial Loop Flay

Omaha policemen will enter the Industrial league race which opens Saturday, May 5, with guns cocked to wing a pennant.

Joe Wavrin, manager of the beat walkers, is very chesty over his team and has hurled a challenge at the fire department nine to play for "chalk, money or marbles."

The fire laddies so far have turned a deaf ear to the defy.

"Chuggy" Ryan, who used to cavort behind the plate and at third for the Omaha Western league club back in the hey-day of his career, insures the team strength at these two posts.

Frank Crawford, Pete McCoy and Charlie Page will comprise the curving corps. Crawford, it is recalled, was the hero of the 16-inning victory which the tail-ending firemen scored over the league leading Townsends last season.

McCoy is credited with winning the Class B championship for the Vinton Street Merchants through his brilliant hurling a few years gao.

Frank Yost, home-run king of the sandlotters, who played both with the Murphy-Did-Its and the Police nine last season, will play first.

Yost also wears the iron mask and shin guards most becomingly.

George Armstroong is docketed to play first and outfield; Mack Targy and Wheeler, second; Harry Fielding, shortstop, and Fred Kreuger, Tom Ryan, Art Nelson, Ernest Fee and Heinie Bosen will battle it out for outfield jobs.

Results of Relay *Games at Kansas

100-Yard Dash—Won by Erwin, Kansas Aggies; Stennett, Texas, second; Williams, Kansas State normal, third; McNutt, Marquette, fourth. Time: 10 1-10 seconds.

Quarter-Mile, University Relay — Won by Kansas, Norton, Firebaugh, Woestemeyer, Fisher; Nebraska, second; Drake, third. Time: 43 seconds.

220-Low Hurdles—Won by Riley, Kansas Aggies; Frazier, Baylor, second; Vogle, Oklahoma, third; Towler, Minnesota, fourth. Time: 25 5-10 seconds.

Half-Mile, University Relay — Won by Kansas, Woestemeyer, Griffin, Firebaugh, Fisher; Nebraska, second; Iowa, third. Time: 1 minute, 29 5-10 seconds.

Broad Jump—Won by Graham, Kansas; Hatch, Nebraska, second; Elkins, Haskell, third; Norton, Kansas, fourth. Distance 22 feet, 1½ inches.

Pole Vault—Won by McKowen, Kansas State Normal; Rogers, Kansas, second; Norton, Kansas, third; Wiesner, Marquette, and Dillenbeck, Kansas, tier for fourth. Height 12 feet 3 inches.

120-Yard High Hurdles—Won by Crawford Iowa; Kipp, Haskell, second; Riley, Kansas Aggies, third; Frazier, Baylor, fourth. Time: 15 5-10 seconds.

Discus Throw—Won by Auge; Haskell; Coole, Kansas State Normal, second; Wiley, Friends, third; Gartner, Kansas Aggies, fourth. Distance: 132 feet, 10 3-8 inches.

High School Medley Relay—Won by Kansas City Northwestern; Cedar Rapids, Ia., second; Eldorado, Kansas, third. Time: 3 minutes 47 4-10 seconds.

Four Mile University Relay—Won by Illinois (Hall, Scott, Marzelo, Wells); Kansas Aggies, second; Kansas, third. Time: 18 minutes 46 3-10 seconds.

High jump—Won by Poor, Kansas; Turner, Nebraska, second; S. Campbell, Minnesota, third. Hight: 6 feet, ¾ inch.

Shot Put—Won by Purma, Kansas State Teachers; J. Levi, Haskell, second; Gillett, Grinnell, third; Conklin, Missouri Wesleyan, fourth. Distance: 41 feet, 7½ inches.

College Medley Relay—Won by Cornell college, Iowa; Central college, Fayette, Mo., second; Missouri Wesleyan, Cameron, Mo., third. Time: 8 minutes, 6½ seconds.

University Medley Relay—Won by Texas (McNatt, Blumstein, Reese, Lasf); Pennsylvania, second; Missouri, third. Time: 7 minutes, 45¾ seconds.

Javelin Throw—Won by Angier, Illinois; Lingenfeller, Drake, second; Wenke, Nebraska, third; Hartley, Nebraska, and Elkins, Haskell, tied for fourth. Distance: 193 feet, 8 inches.

One Mile University Relay—Won by Iowa (Morrow, Wilson, Brookins, Nell); Kansas, second; Oklahoma, third. Time: 3 minutes, 22 3-5 seconds.

One Mile College Relay—Won by Butler (Northam, Hurbert, Currancy, Gray; College of Emporia, second; Washburn, third. Time: 3 minutes, 32 4-5 seconds.

Yankees Cop Four in Row From Red Sox

New York Makes Clean Sweep of Series—Ruth Fails to Get Hit and Fans Twice.

New York, April 21.—The New York Yankees made a clean sweep of their four-game series with Boston, winning the last game of the series today, 7 to 6. Mays was hit hard, but remained in the box until the first three Boston hitters in the ninth singled.

Jones, who relieved him, barely squeezed through, as two runs were scored and Scott threw out the tieing run at the plate.

Ruth failed to make a hit for the first time this season and struck out twice.

The crowd was estimated at 50,000, bringin the attendance for the series up to 150,000, a new record for a four-game series.

The score:

BOSTON.	AB.	H.	O.	A.	NEW YORK.	AB.	H.	O.	A.
Mitchell,2b	4	0	0	1	Witt, rf	2	0	2	0
Harris, lf	5	1	0	0	Dugan, 2b	3	1	2	2
Collins, cf	4	1	3	0	Ruth, rf	3	0	3	0
Burns, 1b	5	2	15	1	Pipp, 1b	4	1	16	1
Reichle, rf	4	1	0	0	Meusel, lf	4	2	1	0
Shanks,3b	4	3	0	1	Schang, c	4	1	1	2
Fewster, ss	3	0	1	6	Ward, 2b	4	0	1	4
D'v'rm'r, c	4	3	4	0	Scott,ss	4	2	1	3
O'Doul, p	1	0	0	2	Mays, p	3	1	0	7
Full'rt'n, p	0	0	1	2	Jones, p	0	0	0	0
xLiebold	1	0	0	0					
Murray, p	0	0	0	0	Totals	31	8	27	19
xMenosky	1	1	0	0					
xSkinner	1	1	0	0					
Totals	37	13	24	13					

xBatted for Fullerton in seventh.
xBatted for Murray in ninth.
xBatted for Mitchell in ninth.

Boston	010 300 002—6
New York	004 120 00x—7

Summary—Runs: Burns, Reichle, Shanks (2), De Vormer, Menosky, Witt, Dugan, Ruth, Meusel, Schang, Scott, Mays. Two-base hits: Shanks, Harris, Scott, Skinner, Burns, Tome, runs: Shanks, Mays. Stolen base: Meusel. Sacrifices: O'Doul, Dugan, Collins. Left on base: New York, 5; Boston, 8. Base on balls: Off Mays, 1; off O'Doul, 4. Struck out: By O'Doul, 2; by Fullerton, 1; by Murray, 1. Hits: Off O'Doul, 15 in 2 1-3; Fullerton, 3 in 2 2-3; Murray, none in 2; Mays 12 in 8 (none out in ninth); Jones, 1 in 1. Hit by pitched ball: By Mays (Reichle). Winning pitcher: Mays; losing pitcher: O'Doul. Umpires: Connolly, Holmes and Evans. Time: 1:54.

Tigers Trim Browns.

St. Louis, April 21.—Detroit swept St. Louis off its feet today, taking the final game of the series, 16 to 1. It gave the Tigers three of the four contests. The locals used 19 players, six being pitchers. McManus saved the Browns from a shutout with a double in the seventh, scoring Williams, who had singled. The score:

DETROIT	AB.	H.	O.	A.	ST. LOUIS	AB.	H.	O.	A.
Blue, 1b	6	2	8	0	Joh'son, 3b	5	2	2	1
Jones, 3b	3	2	3	1	G'rbe, ss	5	2	4	2
Haney, 2b	0	0	0	1	Tobin, rf	5	4	1	1
Cobb, cf	5	1	3	0	Wil'ms, lf	5	2	1	0
Veach, lf	2	0	1	0	M'Mans, 2b	5	1	2	4
Y'ngbld, lf	2	1	1	0	Sev'r'd, c	2	2	2	0
H'lman rf	3	1	1	0	Schulte, c	0	4	1	0
Man'sh rf	0	0	2	0	Ja'bson, cf	3	0	3	0
Pratt, 2b	5	3	1	2	Ben'et, cf	1	0	1	0
Rigney, ss	4	3	0	2	Durst, 1b	5	1	7	0
Bas'ler, c	4	0	4	0	Wright, p	0	0	0	0
Manion, c	2	1	7	0	Bayne,p	0	0	0	0
Car'sch, c	0	0	1	0	Root, p	1	0	0	1
Dauss, p	2	0	0	1	Elliott,p	0	0	0	1
Moore, p	2	0	0	2	Danforth, p	0	0	0	0
					Pr'et't, p	0	0	0	0
	39	16	27	9	xCollins,	1	0	0	0
					zRice,	1	0	0	0
					zVangir,	1	0	0	0
						41	14	27	13

xBatted for Bayne in second.
zBatted for Elliott in sixth.
zBatted for Danforth in eighth.

Detroit	410 232 030—16
St. Louis	000 000 100— 1

Summary—Runs: Blue (3), Jones (2), Haney, Cobb, Veach (1), Fothergill (2), Heilmann (3), Pratt, Dauss, Williams. Errors: Tobin (2), Robertson, Durst. Two-base hits: Rigney (2), Williams, Tobin, McManus. Home run: Jones. Stolen bases: Fothergill. Sacrifice hits: Cobb (2), Rigney, Haney, Pratt. Double play: Durst to Gerber to Schulte. Left on bases: Detroit, 13; St. Louis, 16. Bases on balls: Off Dauss, 1; off Moore, 2; off Bayne, 4; off Root, 2; off Elliott, 3; off Danforth, 2. Struck out: By Dauss, 3; by Bayne, 1; by Danforth, 1; by Moore, 3; by Pruett, 2. Hits: Off Wright, 5 in 2-3 inning; off Bayne, 1 in 1 1-3 innings; off Root, 5 in 3 innings; off Elliott, 1 in 1 inning; off Danforth, 4 in 2 innings; off Pruett, 0 in 1 inning; off Dauss, 9 in 6 innings; off Moore, 5 in 3 innings. Hit by pitched ball: By Root (Veach). Winning pitcher: Dauss. Losing pitcher: Wright. Umpires: Ormsby and Dineen. Time: 2:29.

Senators Beat Athletics.

Philadelphia, April 21.—Washington took the final game from Philadelphia here today, 6 to 4, pounding on Rommel for four runs in the fourth inning. The Athletics staged an uphill fight for the game and at one time were but one run behind with the bases full when a double play ended the rally. Miller made his first homer of the season while S. Harris of Washington also hit for the circuit. More than 30,000 fans swarmed the park.

WASHINGTON	AB.	H.	O.	A.	PHILADELPHIA	AB.	H.	O.	A.
Rice, rf	5	2	3	0	Matt's, cf	5	2	3	0
Evans, cf	4	1	3	0	Perkins, c	5	1	3	1
Judge, 1b	4	0	11	2	Ric'da, 3b	4	2	0	4
Goslin, lf	4	1	0	0	xWalker	1	0	0	0
S Ha's, 2b	2	2	6	5	Ha'ser, 1b	4	2	12	10
Gharity, c	3	1	0	0	Miller, lf	4	2	1	0
Ruel, c	0	0	3	0	Galf'ay, ss	5	1	2	5
Peck'gh, ss	4	1	2	5	Welch, rf	5	2	2	0
Con'y, 3b	3	1	0	6	Dykes, 2b	3	0	2	6
Zach'y, p	2	0	0	1	Rom'el, p	2	1	1	1
Russell, p	1	0	1	3	Ogden, p	1	0	0	2
					xMcGowan	1	0	0	0
Totals	33	9	27	16	P Har's, p	0	0	0	0
					Totals	40	16	27	15

xBatted for Odgen in eighth.
xBatted for Riconda in ninth.

Washington	010 400 001—6
Philadelphia	010 101 100—4

Summary—Runs: Evans, Goslin, S. Harris (2), Gharrity, Conroy, Perkins, Miller (2), Welch. Errors: Peckinpaugh, Conroy, Galloway. Two-base hits: Hauser, Goslin, S. Harris, Perkins. Home runs: Harris, Miller. Stolen base: Rice. Sacrifice hits: Evans, Dykes, Hauser, Russell. Double plays: Riconda, Dykes, Hauser, Peckinpaugh, Judge (2), Russell to Peckinpaugh to Judge. Left on bases: Washington, 5; Philadelphia, 12. Base on balls: Off Russell, 1; off Odgen, 1; off P. Harris, 1. Struck out: By Odgen, 2. Hits: Off Rommel, 6 in 4 innings; off Odgen, 3 in 4 innings; Off P. Harris, 1 in 1 inning; Zachary, 10 in 5 innings; off Russell, 6 in 4 innings. Hit by pitched ball: By Odgen (S. Harris). Winning pitcher: Zachary. Losing pitcher: Rommel. Umpires: Owens and Nallin. Time: 2:32.

Indians Win Four in Row.

Cleveland, April 21.—Cleveland made it four straight from Chicago today, winning 5 to 1. Uhle was effective with men on bases, while Cleveland hit Robertson hard enough in the first inning to win the game. The veteran Larry Gardner went to third base in place of Lutzke, who injured his hand in Friday's game, and made two hits, driving in three runs.

CHICAGO.	AB.	H.	O.	A.	CLEVELAND.	AB.	H.	O.	A.
Hooper, rf	3	1	2	0	Jamies'n, lf	3	1	3	0
Johns'n, ss	4	0	2	1	Wamby, ss	3	1	2	6
Collins, 2b	4	1	2	3	Speaker, cf	3	0	3	0
Mostil, cf	4	1	2	0	Summa, rf	4	1	1	0
Sheely, 1b	4	1	6	0	Guisto, 1b	4	2	12	1
Kamm, 3b	4	1	2	0	Sewell, ss	4	1	1	2
Elsh, lf	4	1	6	0	Gardner, 3b	4	2	0	2
Schalk, c	4	1	3	0	O'Neill, c	3	0	7	0
R'b'tson, p	3	1	0	2	Uhle, p	3	2	0	5
Totals	34	8	24	8	Totals	31	11	27	16

Chicago	000 100 000—1
Cleveland	301 100 00x—5

Summary—Runs: Mostil, Wambsganss, Speaker, Summa, Guisto, Uhle. Error: Schalk. Two-base hits: Gardner, Sheely, Kamm. Three-base hit: Schalk. Stolen base: Guisto. Sacrifices: Jamieson, Wambsganss. Double plays: Uhle, Wamby and Guisto. Left on base: Chicago, 7; Cleveland, 6. Base on balls: Off Uhle, 1; off Robertson, 2. Struck out: By Uhle, 5; by Robertson, 1. Umpires: Hildebrand, Moriarty and Rowland. Time: 1:45.

Annapolis, Md., April 21.—In rowing regatta here today Navy varsity defeated Penn varsity by two lengths. Navy second crew defeated Pennsylvania seconds by half a length. Navy third crew defeated Pennsylvania third by half a length.

"Muggsy" McGraw Predicts Wonderful Future for Frisch

By JOHN McGRAW,
Manager World's Champion Giants.

BOSTON, MASS., April 21.—Frank Frisch, the Giants' fiery and agile second baseman, came to me after our opening game in Boston and said: "Mr. McGraw, I find there is something new to learn about baseball in every game I play. I wish I knew as much about the sport as you do. I would know it all then, I am sure. Will you teach me?"

Well, to say I was dumbfounded, I would be drawing my state of mind mild. Here was a youngster with so much natural mechanical ability as a player when I secured his services that for about the first time in my career as a manager, I put a young player on the regular team without his having a bench education. This player was Frisch. He took Larry Doyle's place at second base. The latter was ill.

Frisch came to me fresh from Fordham university, absolutely without big league experience. He took to it though like a duck to water. His work in the field and at the bat was phenomenal in fact. His base running, too, was flashy to a degree. The college youngster jumped into high popularity with the Polo ground patrons right off the reel.

It was on this account and his natural ability that I refrained from coaching him, thinking it would be better not to hamper him with instructions that might handicap him in following up his promising start. I know by past experience that too much teaching of new things to young, green players, has spoiled their usefulness and put the brakes on their youthful ambition.

Frisch, by being given a free rein, developed an individuality that proved to be a detriment to the teamwork of my other players. To tell the truth, in Frankie's desire to shine personally, that is, to win games all by his lonesome, he became altogether too headstrong and took chances that were suicidal in their daring.

Now, Frisch did not, owing to his old college enthusias