

Cutouts for the Kiddies

---Every Week---

Dear Little, Funny Little, Old Fashioned Polly Ann

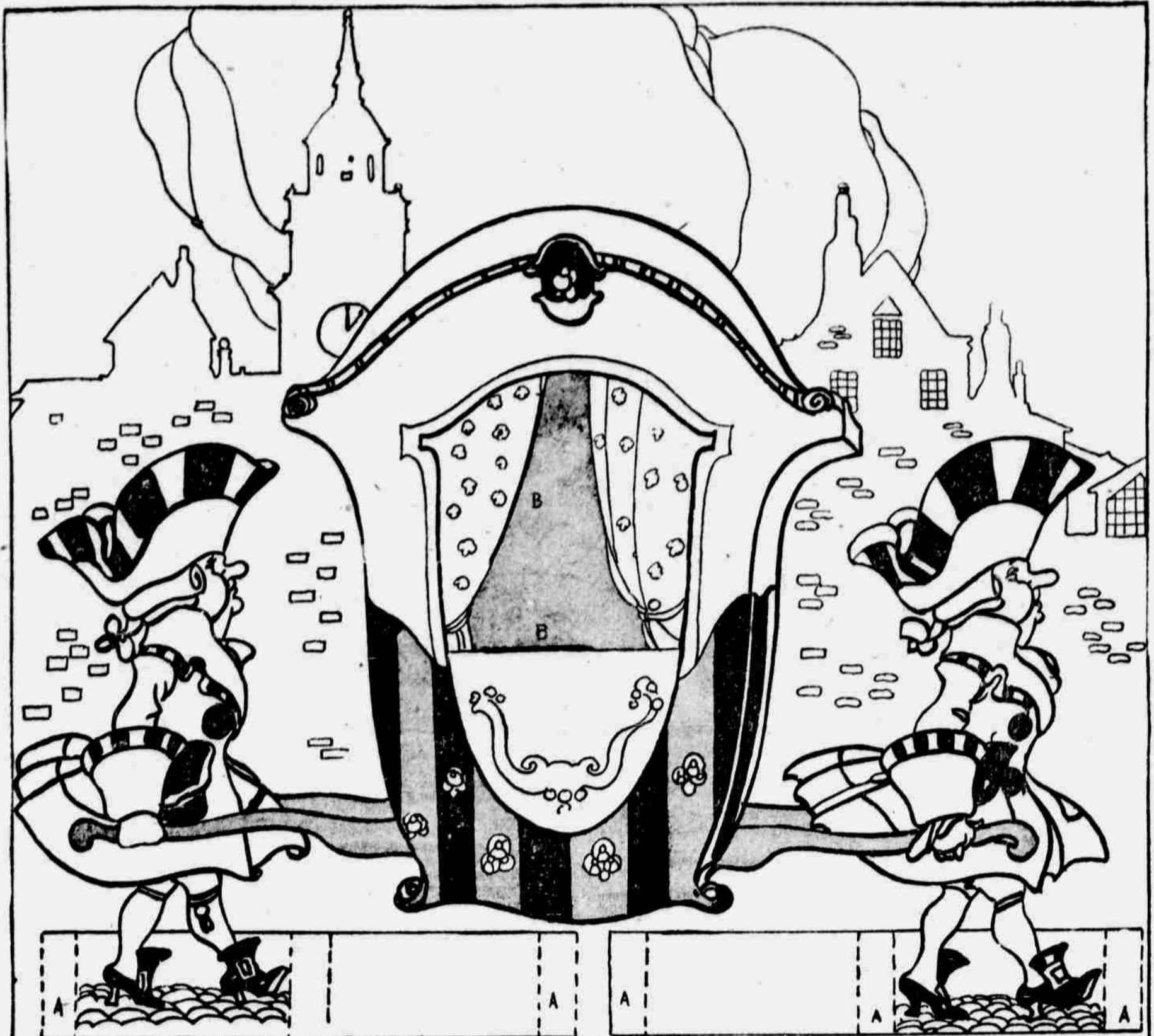

Polly Ann can slip her head through the two cuts marked B and then—well she looks like a real princess, doesn't she?



She looks adorable in this little poke bonnet



Chang would never chase a cat—my goodness, no!



This is the dress she wears in the Sedan chair. The others are too—well, they wouldn't fit very well, would they?



Mischief is always teasing Chang! (Don't know that I blame her.)



She carries this lovely fan to all her parties.



I wonder who she is knitting that sock for?

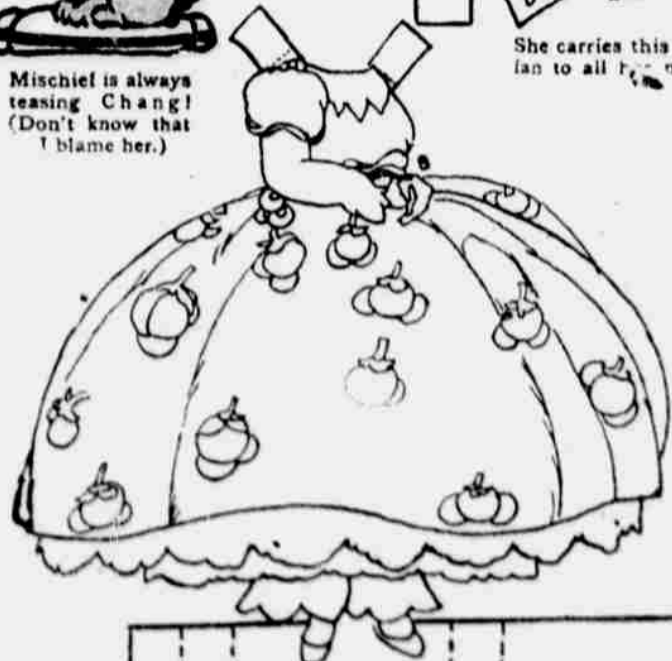

This is her party dress. My stars—those full skirts must be a bother.

(Copyright, George W. Jacobs & Co.)

Suggestion:—Paste on Linen Before Cutting Out So They Will Not Tear. All Letters A Should Be Pasted on Top of Each Other