Base Ball Golf Tennis Boxing

Husker Squad Wallops Frosh in Practice Tilt

Coach "Snap-It-Up" Dawson Working Nebraska Gridsters Hard for Saturday's Game.

Lincoln, Oct. 4.—(Special Telegram.)—The Nebraska football team has a long way to travel yet before it can be considered polished and because of the short time remaining before the opening game with South Dakota, Head Coach Dawson intends covering this distance in forced marches. He gave plenty of evidence of that today when, after an hour's signal practice, he sent the varsity against the freshmen in a scrimmage which started at 5 p. m. and did not stop until the shades of night were falling.

In that time the varsity ran up a large score against the freshmen, but it was not without exerting the best they had. The first machine which Coach Dawson assembled found Peterson at center; Berquist and Bassett at guard; Wenke and Weller at tackle; Scherer and Thomsen at end; Russell at quarter; Noble and Herb Dewitz at half and Captain Hartley playing fullback.

The Frosh squad had been drilled on South Dakota plays brought back by Coach Farley Young from the South Dakota-Yankton game. The varsity did not experience trouble in breaking these up but they did have trouble stopping Al Bloodgood, from Beatrice and Doug Meyers, a fellow townsman, both of whom were in the yearling's backfield. Bloodgood got away for a 25-yard run and executed two perfect punts. Rhodes, from Ansleey, at end for the Frosh, was in practically every play and carried off the tackling honors among the first-year men.

The men who will officiate Saturday's game were announced today. A. G. Reed, Michigan, will referee; Earl Johnson, Doane, will umpire, C. E. Williams, Iowa, will act as head linesman.

F. Donovan Wins Fontenelle Title

Francis Donovan won the golf championship of the Fontenelle club by turning in a score of 181 for 36 holes. The championship was decided at medal play. Victor Johnson, with a score of 184, was second. Harry Donovan, brother of Francis, who won the title last year, was third with a score of 189. Howard Johnson was next in line with a score of 199 for the 36 holes.

Phil Kendall won the handicap championship with an average net score of 38 for nine holes. Alvin Gustafson was second; R. A. Carlson, third, and Seavey Hudson, fourth. Prizes were awarded to the winners of first and second places in both events. The prizes will be presented to the winners at a wiener roast, which will be held at Fontenelle park Saturday evening at 6.

Jimmy Condon Joins Creighton High Grid Staff

Creighton High gridsters were at the old tactics again yesterday, attempting to work up to an efficiency where repetition of the defeat of last Friday at the hands of Coach Schmitt's Central High shin bruisers is impossible. The coaching staff has been strengthened by the addition of James Condon, former Blue varsity star, which should prove helpful in the development of the team Coach Marrin aspires to have as a representing team of the high school.

The loss of Garvey and Tacke, end and guard, respectively, came as a blow to the Hilltop followers. Garvey finds it impossible to devote the necessary time to football in view of the fact that he is carrying a heavy schedule, while Tacke is working.

The athletic department has scheduled a game with Trinity High school of Sioux City, which is to be played there soon.

Fans to "Listen in" for World Series Dope Today

The Sportsman Cigar store, down on the Fight Rialto has installed a radio receiving outfit for world's series dope.

Patrons of the Sportsman can "listen in" starting at 1 o'clock this afternoon.

Abe Mitchell Champ.

Nashville, Tenn., Oct. 4.—Dan Jarvis and Marcellus B. Frost, acting members on the golf tournament committee to take charge of the awards of the recent southern open championship, have issued a statement declaring that Abe Mitchell was adjudged champion through his victory at Belle Meade Sunday over Leo Diegel in the three extra hole match.

Grand Circuit Results.

Lexington, Ky., Oct. 4.—First race, 2:11 trot, two in three heats; purse, $1,500.

Worthy Mary, b. f., by Guy Axtworthy (Hoosier) 1 1
Lorena Watts, b. m., (Gilman) 2 2
Justinlma, b. m., (McMahon) 3 4
Charlotte Dillon, c. h. m. (McCarr) 4 3
Little Joe, b. c. m. (Wright) 6 5

Time: 2:08¼, 2:07¼.

Second race: The Cumberland, 2:01 pace, two in three heats; purse, $2,000.

Abdulla, Blk. h., by the Abbe (Cox) 1 1
Nina Karin, br. m. (Whitehead) 2 2
Harry Direct, ch. g. (Fuller) 3 3
Peter Dunlap, br. c. (McCabe) 5 5
Nellie Patch, b. m. (Egan) 4 4

Charley Sweat, Blue H, Pointer, The Patch, Teddy Todd also started.

Time: 2:01¼, 2:01¼.

Third race, 2:12 trot, two in three heats; purse, $1,000.

Alix Queen, b. g., by Atlantic Express (W. Dickerson) 1 1
Bingen, b. g. (McDonald) 2 2
Lee Organic, b. g. (Spencer) 3 4
Stone Point, b. g. (Wilson) 4 3
Watts in Bond, b. g. (Sudduth) ..... 5 dis

Lady Lamonte, Rose Apworthy, Cherry Abbe, Helen Wilkes, Atlantic Star also started.

Time: 2:07¼, 2:07¼, 2:10¾.

Fourth race, 2:16 pace, two in three heats; purse, $1,000.

Wood, (H. Cole) 1 1
Elsie Wilson, b. g. (Mattie) 2 2
Peck Direct, br. g. (T. Fleming) 3 3
Home Free, b. m. (Sugrue) 4 4
Billy Lando, blk. g. (Wickersham) 5 5

Time: 2:11¼, 2:10¼, 2:10¼.

May Be Opposing Moundsmen Today

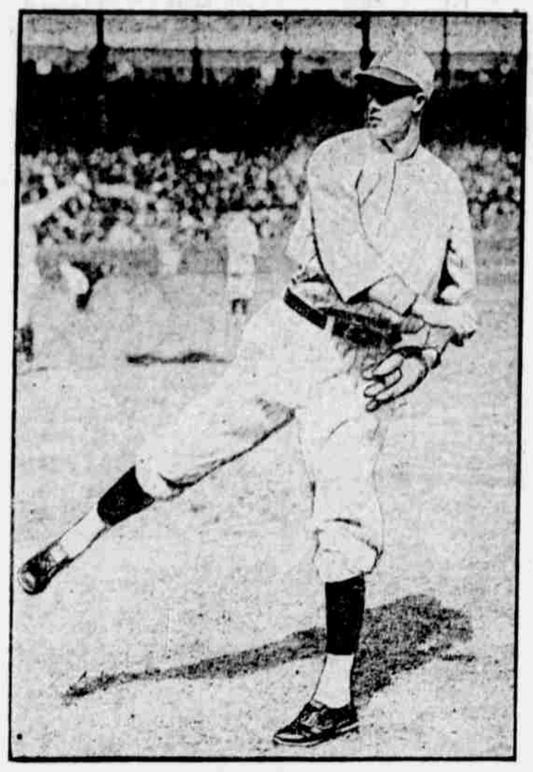

JESS BARNES

Jess Barnes, lanky hurler for the Nationals, and Bob Shawkey of the Yanks may face each other on the pitchers' mound today when the second game of the world's series will be played.

What They Say---

Miller Huggins.

Miller Huggins, the Yankee boss, had no excuse for Bush's cracking in the eighth inning.

"The Yankees," he said, "should have had more runs. Young's great somersault catch of Scott's liner in the fifth, with two on the bases, won the game for McGraw's men. If it hadn't been for that catch we would have made at least two more runs. But it happened.

"Last year we learned that the Giants were a team of fighters and we appreciated their power on the offensive. Their defense, however, won for them today, in my opinion.

"It looks like we'll have to get more than two runs a game to beat them.

"I haven't any criticism for my players; they worked admirably."

Muggsy" McGraw.

"The man who has the best fighters wins the most ball games," said John McGraw, manager of the Giants, between chuckles of delight over the victory.

"Joe Bush was working fine, although I don't believe he had much stuff on the ball, so I told the boys after the Yanks had made two runs, to try and meet the ball—just to stick out their bats.

"That's what they did in the eighth inning and that proved my belief that Bush was using nothing but speed.

"I'll admit that we had the breaks of the game and that the Yanks might have had five runs but for some lucky, sensational plays.

"And say—I'm right proud of my team. They're never beaten until they're unconscious."

Hughey Jennings.

Hughey Jennings, the venerable Giant coach, declared the Nationals won the game by half an inch.

"In the eighth," he said, "when our men filled the sacks, Irish Meusel connected. The ball sailed a half inch above Bush's extended arm and went for a hit that scored the tying runs. Half an inch lower and Bush would have had an easy double play."

Huggins said that Shawkey or Carl Mays would do duty for the Yanks tomorrow while McGraw declared he would start Jess Barnes or "Deacon" John Scott.

Series Receipts

Polo Grounds, N. Y., Oct. 4.—The official attendance and receipts were announced as follows:

Attendance, 36,514.
Receipts, $119,036.
Players' share, $63,706.36.
Club share, $30,236.12.
Commissioners' share, $17,855.40.

Turkey has 28,800 miles of telegraph lines.

Amateur Boxers Begin Work at Athletic Club

Denny Ryan of the Omaha Athletic club sent his squad of future fist wielders through their first lesson in the art of knockout at the club last night. Seventy-five huskies, ranging in age from 15 to 57 were present. One man from Pappillion and two from Schuyler are among those pursuing the course. "Bill" Monahan and "Bob" Keyt, the former an amateur baseball player and the latter, a former Central high athlete, are entered in the class of boxing.

All-Stars to Play.

The Omaha All-Stars and the Woodmen of the World baseball clubs will cross bats at the league park in a double-header Sunday afternoon, the first game starting at 2 o'clock.

Strong Line Needed to Make Indiana a Contender for Big Ten Championship This Year

By WALTER ECKERSALL.

Bloomington, Ind., Oct. 4.—If a line can be developed which will give the backs the necessary support on their ground gaining attempts, Indiana, which has not been a figure in Western conference football for years, will be a worthy opponent for Minnesota, Wisconsin and Purdue in the Big Ten clashes and should come close to winning over West Virginia in the big home coming game here November 11.

There is no questioning the fact the Hoosiers have the backs and ends, but a little stronger line must be developed, not only to give the backfield support, but also to stop opponents from gaining. The men are here for the line positions and the coaches are bending every effort to teach them not only the rudiments of the various positions, but also the best methods of blocking and charging.

With such promising prospects, Indiana will go into this year's struggles with an entirely different system of offensive and defensive play.

The men were called upon to get out in the interference today and help to protect the forward passers. There were split bucks of various kinds and many plays sent back on the weak side from unbalanced line formations. The eligible to receive passes were concealed in a more clever manner with the result the Indiana offense of this year will be far more effective than those of recent years.

In addition to Pat Herron other coaches assisting the former Pittsburgh star are Tom Whalen, formerly of Notre Dame and Georgetown; Chunk Boden of Ohio State, who has charge of the linemen; Chet Brewer and Pat Donovan, who help Whalen with the freshmen. Leslie Mann, outfielder for the St. Louis Cardinals, arrived here today and will take charge of the backs.

Indiana will meet DePauw here on Saturday and then the team will be pointed for the Minnesota game at Indianapolis on October 14. The contests will come thick and fast, with Notre Dame on November 4. All things considered, Indiana should make a much better showing this year than any of recent seasons.

EDDIE'S FRIENDS

Gumming Up the Parade.

Negro Light Heavies Signed for Cudahy Athletic Club Show

Jack Taylor and Battling Jim Johnson, negro light-heavyweights, have been matched to meet in a 10-round bout, which will be the feature event of the Cudahy Athletic club's opening card of the season. Twenty-eight rounds of boxing are on the program, which will be staged at the club's gymnasium at Thirty-third and O street on Saturday night.

Taylor has appeared in bouts here on several occasions and needs no introduction to Omaha fight fans. His opponent claims decisions or draws over many of the country's leading light heavyweights. They will weigh in at 175 pounds.

In the semi-windup Mike Rozgall will meet Ted Garten of Lincoln. Garten recently knocked out Kid Sledge at Nebraska City. The men are welterweights and are scheduled to go six rounds. Two other six-round bouts are on the program. Young Thomas and Frankie Coogan, Omaha featherweights, will come together and in the curtain raiser Charlie Long and Jack Matlock, negro welterweights, will clash. Matlock is a member of the Cudahy club and formerly boxed in and around Detroit.

Paul Leidy probably will be named to act as referee.

Baltimore Clubs Sells Pitcher Bentley

Omaha Bee Leased Wire.

Baltimore, Oct. 4.—As freely predicted, Jack Bentley, star timber wielder of the Baltimore club of the International league, will be a New York Giant in 1923. Bentley does not even know he is sold. Jack Dun, manager, went to the Polo grounds last week adn made arrangement for the delivery of his southpaw in the spring. Bentley wants to progress to the majors and will undoubtedly be used in the box, for McGraw needs pitchers. He has pitched 57 games for the Baltimore club, including 1919, and has won 47 of them. He also defeated St. Paul three times in the 1920 series. His record as a pitcher follows:

	Won.	Lost.
1918	8	2
1920	16	3
1921	12	1
1922	11	2

Bentley is 27 years old.

Peter Manning Lowers Record

Lexington, Ky., Oct. 4.—Irving Gleason's Peter Manning, driven by Thomas W. Murphy, lowered the world's record for trotting to 1:56¾ here this afternoon in a race against time, beating his own record of 1:57 at the recent Columbus meeting. W. B. Dickerson's Nedda, driven by Harry Fleming, lowered the record for trotting mares to 1:58¼, beating hte record of Lou Dillon, made at Memphis 10 years ago. The day and track were ideal and a big crowd saw the performance and gave the champions a big ovation.

Peter Manning trotted the first quarter in :30, the half in 58½, the three-quarters in 1:27½ and finished the mile in 1:56¾. Nedda's fractional time was 29½, 58¾, 1:28 and 1:58¼.

Orioles Chirp in Tenth and Win Game

Baltimore, Md., Oct. 4.—Banging out 15 base hits and overcoming a three-run lead which St. Paul secured in the first three innings, the Orioles, champions of the International league, crushed the American association flag winners in the opening game of the little world's series here this afternoon, 9 to 4.

With the score standing 4 to 4 in the tenth inning, McAvoy of the Birds, broke up the game by crashing a home run into the right field bleachers, scoring Bentley who had doubled, and Boley, who had walked, ahead of him.

Shade Beats Padgett.

Galveston, Tex., Oct. 4.—Dave Shade of California won the newspaper decision over Cowboy Padgett here in 12 rounds. They are welterweights.

Beatrice Woman Seriously Burned by Explosion

Beatrice, Neb., Oct. 4.—(Special Telegram)—Miss Mary Fuller was seriously burned about the face, arms and shoulders when a dry print machine which she was operating in Rozell's studio exploded. Her shirtwaist caught fire, but the young woman saved herself by throwing a canvas apron, which she was wearing, over her head and shoulders, smothering

Mulligan's Bat Defeats Cubs

Chicago, Oct. 4.—Eddie Mulligan's heavy batting put the American league representatives out in front of their National league rivals in first game to decide the city championship, the White Sox winning, 6 to 2. It was the 12th consecutive victory for the American leaguers over their rivals.

"RED" FABER.

The Sox launched their first heavy attack in the sixth and scored three runs. Percy Jones, who pitched great ball against the White Sox last fall, replaced Aldridge in the eighth but was hit hard.

Faber pitched well, but eased up toward the end with his comfortable lead.

Says Mitchell Won Golf Tourney

New Orleans, Oct. 4.—Leo Diegel, declared tied with Abe Mitchell for the southern open golf championship, declared today he believed Mitchell entitled to the title.

Abe Mitchell

"I think in fairness to Mitchell, I should give an account of what occurred," said Diegel. "After the tie on the playoff, Mitchell suggested to me that we play three additional holes to decide the match. I agreed, and in view of the fact that there were some members of the association present and no objection was made, we did so. In this play, Mitchell defeated me squarely and fairly, and I therefore think he is positively entitled to the championship and I hope the Southern Golf association will reverse its decision."

Iowa Varsity Bucks Up Against Frosh

Iowa City, Ia., Oct. 4.—One of Aubrey Devine's freshmen teams engaged the University of Iowa varsity in their first scrimmage of the year this afternoon, making great showing. Eight hundred rooters in the stands cheering them repeatedly.

While the freshmen were unable to hold Coach Jones' men the varsity making tow touchdowns, their work indicated that they will develop into strong competition before the season grows much older. The freshmen were kept in the tussle only 10 minutes, Iowa's seconds going in for the remainder of the scrimmage, the varsity making one more touchdown.

Parkin came back tonight after a layoff of three days, due to blood poisoning, and ran signals with the team.

15 Cars of Texas Cattle Arrive in Record Time

J. N. Livingstone of the Livingstone Cattle company of Stratford, Tex., marketed a string of 15 cars of cattle. The run was made on record time.

According to Mr. Livingstone, the consignment started from Stratford at 5 Friday afternoon, landing in Omaha at 8 Monday morning. The shipment consisted of horned steers of only fair quality and sold as feeders for $5.90 a hundred.

"I am satisfied with the price I received," said Mr. Livingstone, "as they were the poorest out of a herd of 1,000 I had on feed in Texas. The rest I expect to bring to the Omaha market soon and hope to get better prices."

Jack Lawlor, Omaha lightweight, leaves tonight for Dayton, O., where he is scheduled to fight Patsy Dugan of Brooklyn in a 10-round bout, Monday night, October 9.

Eighty-six Years Old, Grid Fannette to See Iowa-Yale

Davenport, Ia., Oct. 4.—Mrs. D. N. Richardson, 86 years old and the widow of the founder of the Davenport Democrat, is believed the most enthusiastic football fan in the world for one of her years. She announced yesterday she has chartered a special car and will take a party of 25 relatives as her guests to the Yale-Iowa game at New Haven on October 14.

Huskers' Last Defeat at Hands of Coyotes Suffered in 1899

Lincoln, Neb., Oct. 4.—With the invasion of the South Dakota eleven, scheduled for Saturday, Head Coach Fred T. Dawson has worked his squad of Cornhusker varsity candidates through stiff practice every day on Nebraska field for more than a week. The Coyote clan from the north has a two weeks' advantage on the Huskers in respect to practice, and Dawson in a bare three weeks rounded his men into shape for the first contest of the year.

While South Dakota is not blessed with an abundance of material in its varsity squad for 1922, the Coyote candidates know the fundamentals of football and are capable of giving the Huskers a hard contest.

The game will mark the 19th contest between the two neighboring schools. In the nine contests played Nebraska has carved off the honors in six games. Two of the remaining three contests were ties, and in the ninth, or rather the first clash between the two schools, South Dakota won by a 5 to 8 score. That was in 1899, a year when Nebraska won but two of the seven games scheduled.

The results of the Nebraska-South Dakota games of the past follow:

1899—South Dakota 5, Nebraska 8.
1904—South Dakota 0, Nebraska 22.
1905—South Dakota 0, Nebraska 6.
1906—South Dakota 0, Nebraska 6.
1907—South Dakota 0, Nebraska 4.
1908—South Dakota 0, Nebraska 18.
1909—South Dakota 5, Nebraska 5.
1910—South Dakota 0, Nebraska 11.
1911—South Dakota 0, Nebraska 3.
1920—South Dakota 0, Nebraska 25.

In 1914 South Dakota presented the only team which the Huskers could not defeat. In eight contests that year Nebraska won seven; the eighth was a tie with South Dakota. That year the Huskers defeated Washburn, Kansas, Ames, Michigan, Aggies, Ames, Morningside, Kansas and Iowa university, all by comfortable margins.

Frisch Scores Winning Run

Frank Frisch, timber wielder of the New York Nationals, scored what proved to be the winning run in the eighth inning yesterday. Bancroft, Groh and Frisch singled in the eighth. The first two tied the count when Irish Meusel singled over second base. Exit "Bullet Joe" Bush. Enter Waite Hoyte. Young sacrificed and Frisch came home with the winning run for the Giants.

Official Score

YANKEES.

	AB	R	H	PO	A	E
Witt, cf	4	0	1	1	0	0
Dugan, 3b	4	1	1	0	1	0
Ruth, rf	4	0	1	1	0	0
Pipp, 1b	4	0	1	10	0	0
R. Meusel, lf	4	1	2	0	0	0
Schang, c	3	0	1	7	0	0
Ward, 2b	1	0	0	5	4	0
Scott, ss	3	0	0	0	4	0
Bush, p	3	0	0	0	4	0
Hoyt, p	0	0	0	0	0	0
Totals	30	2	7	24	9	0

GIANTS.

	AB	R	H	PO	A	E
Bancroft, ss	4	4	1	3	1	0
Groh, 3b	3	1	3	2	3	0
Frisch, 2b	4	1	2	2	4	0
E. Meusel, lf	4	0	1	0	0	0
Young, rf	3	0	0	1	1	2
Kelly, 1b	4	0	2	9	0	0
Stengel, cf	4	0	1	3	0	0
Snyder, c	3	0	1	6	1	0
Nehf, p	2	0	0	0	1	1
zSmith	1	0	0	0	0	0
Ryan, p	0	0	0	0	0	0
Totals	32	3	11	27	11	3

zBatted for Nehf in seventh.

Yankees ..... 000 001 100—2
Giants ..... 000 000 03x—3

Summary—Three-base hits: Groh, Witt. Sacrifice hits: Schang, Smith, Ward. Double plays: Snyder to Bancroft; Young to Frisch; Scott to Ward to Pipp; Frisch to Kelly. Left on bases: Yankees, 4; Giants, 7. First base on balls: Off Bush, 1 (Groh); off Nehf, 1 (Ward). Struck out: By Bush, 3 (Kelly, Young, E. Meusel); by Nehf, 3 (Ruth, R. Meusel, Pipp); by Ryan, 2 (Witt, Ruth); by Hoyt, 2 (Kelly, Stengel). Hits: Off Nehf, 6 in 7 innings; off Ryan, 1 in 2 innings; off Bush, 11 in 7 innings (none out, two on bases); off Hoyt, 0 in 1 inning. Passed ball: Schang. Winning pitcher: Ryan. Losing pitcher: Bush. Umpires: Klem (National), umpire in chief, at plate; Hildebrand (American), first base; McCormick (National), second base; Owens (American), third base. Time of game: 2:08.

Shenandoah High Expects Hard Game With Central

Shenandoah, Ia., Oct. 4.—Coming through the hard game with East High of Des Moines in good condition and elated over the 2 to 0 victory, the grid squad of Shenandoah High will go to work this week harder than ever in an effort to be worthy foes of Central High of Omaha here Saturday. The game this week-end is recognized as the hardest on the local schedule.

Though the game does not affect Shenandoah's rating in Iowa, the Corn state men are anxious to have a victory over the Nebraskans. With Atlantic defeated, 27 to 6, and East High also, scalped, Shenandoah is already going in mid-season form and nothing short of a reversal or over confidence will cause Saturday's game to be anything less than a hard struggle.

Creighton Coach Is Deserving of Credit

"Mac" Rabbitge, coach of the Creighton university football team, last night was elected president of the Real-for-County-Attorney club, thereby qualifying for a place on "Babe" Ruth's first all-star team.

Any person who can successfully coach a grid team and then be elected president of a political club, deserves some recognition.

A swordfish caught in Hawaiian waters has attained the remarkable weight of 1,310 pounds.

Battling Siki Is Given Big Ovation in Rotterdam

Copyright, 1922.

Rotterdam, Oct. 4.—Battling Siki, who arrived at Rotterdam today from Paris after beating Carpentier, made a glorious entry amidst the tremendous ovation of waiting crowds who besieged the station.

Siki, whose wife is a Rotterdam girl, was literally carried to a waiting carriage bedecked with flowers. He drove to a restaurant where a reception awaited him, surrounded by a strong cordon of police, who had the greatest trouble in keeping the crowd at a distance and protecting Siki from enthusiastic admirers. Siki said he intended remaining several months in Rotterdam resting and considering offers for engagements of which he has received several, including one from America to fight for 1,000,000 francs.

"If I win this I can then fight Dempsey for a purse of 2,000,000 francs," he declared.

Frankie Schoell Scores Two Victories in East

Scranton, Pa., Oct. 4.—(Special Telegram.)—After decisively beating Johnny Shea of Cleveland at Buffalo Monday night, Frankie Schoell hopped a rattler and repeated over Pete Latzo at Scranton, Pa., last night. Schoell's left hand was too much for Latzo all during the 10 rounds and several times Schoell's right came near adding another knockout to Frankie's long list. After his victory, Schoell was matched to box Paul Doyle here on the 17th.

Bud Emerson Wins Race at Peoria Harness Meet

Peoria, Ill., Oct. 4.—Bud Emerson, owned and driven by W. H. Emerson of Cedar Rapids Ia., won the 2:11 trot Tuesday in the first harness race of a four-day meeting at the national implement and vehicle show. The best time was 2:09 1-4. Carrie A. Todd, owned and piloted by Roy Mahoney of Kenosha, Wis., took the 2:25 pace in two of three heats. The time was 2:11 1-4.

Omaha Boosters to Play Omaha Soldiers

The North Omaha Boosters and the Fort Omaha Soldiers will meet in a double-header at Fort Omaha Sunday afternoon, the first game starting at 1:30 o'clock. The Fort Crook band will provide the music.

Harlan Wants Games.

The Harlan (Ia.) semi-pro football team is after games. The Harlan gridsters would like to meet the Marquette club or the newly organized Olympic club. For games get in touch with J. G. Lewis, Harlan.

Training Bouts.

The Orpheum gymnasium will stage it's weekly card of four-round training bouts at the "gym" Friday night. "Kid" Bige, bantamweight, will be featured in the main event of the evening.

Foot-Ball Facts Worth Knowing

By Sol Metzger

Q. How may the try-for-point after touchdown be made?

Q. The team which has scored must put the ball into play by scrimmage on or behind the five-yard mark. They must execute one of the following plays: Kick goal by drop or place kick, carry the ball across opponents' goal line by rushinng it or score as a result of a forward pass. Rule 10, Section 1.

Q. If a foul is made by the side making the "try" what is the penalty?

A. They forfeit the opportunity to score the additional point. In the event they score as the result of the foul the point is taken away from them. Rule 10, Section 1.

Q. If the foul is committed by the defensive team or both teams are guilty of the play, what happens.

A. If the defense violate any rule the additional point is awarded their opponents without further play (whether or not the try at goal was successful.) Rule 10, Section 1. If both teams are guilty of a foul on the play the "try" must be played over. Rule 23, Section 8.

Q. Is any player allowed to be out of bounds when the ball is put into play?

A. No player is allowed to be out of bounds when the ball is put into play except the kicker and the holder the ball in a place kick. Rule 12.

Q. In case two teams cannot agree on the length of a game before the time for it to start, is there any provision in the rules for settling this dispute?

A. Yes. Rule 4, Section 1, provides for such an emergency. It instructs the referee to order the game started and the full time played when both captains fail to come to an agreement 10 minutes after the scheduled starting time of the game.

THE BEST PLAY TO USE.

With the ball in your possession on your own 10-yard line, first down, 10 yards to go, select plays according to the duration of game and score. Early in the game use wide runs in order to gain many yards. You want to get in a position to put over the first score and gain the big advantage this gives any team. So, go after this advantage. Take a chance at a loss. It is a good chance to take here at this stage of the game. For a loss means that you may next resort to a punt and not lose any advantage to your opponent by so doing. A punt will place them well in their own territory.

If you are behind, this goes double. Forward passes from this part of the field on a first down should only be employed as a last hope.