Plans Laid Here to Handle Mail in Case of Tieup

Chief of Railway Mail Service for Nebraska, Colorado and Wyoming Reports First Breach.

In case of a rail tieup United States mail will be carried by motor.

All plans for such an emergency in this district have been completed, J. H. Musgrave, chief of the railway mail service, told The Omaha Bee yesterday.

"I have all arrangements made for a network of motor lines to carry the mail in Nebraska, Colorado and Wyoming," he said.

Much of the motor transportation plan will be carried out by contract with the bus lines now in operation. The same means will probably be used throughout the country.

Railway mail employes will be utilized in the new scheme should it become necessary.

Musgrave said he received orders to perfect the system 10 days ago and has worked on it ever since. Even remote towns and hamlets in his district would be reached under the prospective plan of operation.

Musgrave today reported to the department in Washington the first breach of mail service in his division since the present rail trouble ensued.

It was a delay in mail out of Ogden on the Union Pacific system, due to the refusal of Ogden yard employes to put on two needed storage cars.

Sell Bedford Farm

Bedford, Ia., Aug. 12.—(Special.)—John Ulrich sold his 80-acre farm near here to Dr. Bates, Bedford dentist, the consideration being $200 an acre.

Deaths

John C. High.
West Point.—John C. High, 66, an old time resident of this city, died at his home after a long illness. He was a native of Pennsylvania.

Mrs. Elizabeth Flick.
York.—Mrs. Elizabeth Flick, 72, a resident of the county for 50 years, died after an operation here. Mrs. Flick was the widow of Samuel Flick. She is survived by two daughters and two sons. Mr. and Mrs. Flick were the first to settle around Arborville, in York county.

Swan Anderson.
Holdrege.—Swan Anderson, 72, one of Phelps county's early settlers, died at his home near Holdrege.

Benjamin F. Bossingham.
Aurora.—Benjamin F. Bossingham, aged resident of Hamilton county, was buried here. Funeral services were held in the Catholic church. He was a farmer in the northern part of the county. The last few years of his life were spent in Aurora.

Theodore Bodien.
Orleans.—Theodore Bodien died at his home in Orleans. He was born in Germany, in 1843, came to America in 1846, and settled in Milwaukee. At the outbreak of the civil war he enlisted in company B, 37th Wisconsin volunteer and served through the war. He was mustered out a corporal. He came to Plattsmouth, Neb., in 1869, and to Orleans in 1883. Mr. Bodien was in the general merchandise business for a number of years. In 1871 he was married to Lydia O'Neil, who survives him. There are three children, R. R., of Orleans, Mrs. B. L. Moench, of Orleans, and Mrs. Clara Claypool of Denver.

Mrs. Gertrude K. Balderson.
Beatrice.—Mrs. Gertrude Kenagy Balderson, sister of I. W. Kenagy of Beatrice, died at Newman Grove after a brief illness.

Mrs. J. E. Darby.
Table Rock.—Mrs. Darby, 57, wife of Rev. J. E. Darby of Table Rock, died at her home. She is survived by three sons and two daughters, Mrs. L. Pellers, of Table Rock, and Mrs. George Burnett, of Hiawatha, Kas. One of the sons, Lee Darby, is sheriff of Hitchcock county and the other two sons live in the vicinity of Kearney.

Mrs. John H. Baker.
Beatrice.—Mrs. John H. Baker, formerly of Wymore, died at her home at Independence, Mo. She is the mother of A. T. Baker of Wymore, in whose home the funeral was held.

Mrs. John Sobotka.
Beatrice.—Announcement was received here of the death of Mrs. John Sobotka, formerly of this city, which occurred at her home near O'Neill. She was the daughter of Mr. and Mrs. Frank Meyer, living west of the city.

Mrs. Anna Lewis.
Beatrice.—Mrs. Anna Lewis, 74, a pioneer of Gage county, died at her home in this city. She is survived by four children.

Mrs. Richard Hatcher.
Beatrice.—Mrs. Richard Hatcher, 73, died at her home in Beatrice.

A. E. Rummerfield.
Beatrice.—A. E. Rummerfield, 75, who was taken to the soldiers' home at Milford the first of the week, died suddenly while eating dinner. Mr. Rummerfield entered the union army as one of its youngest men. He enlisted in an Ohio regiment. Mrs. Lydia Stevens, Gillette, Wyo., his only daughter, survives.

Mrs. W. W. Burroughs.
Central City.—Funeral services were conducted for Mrs. W. W. Burroughs at the Methodist church. Mrs. Burroughs was one of the very first residents of Merrick county, her husband in those days driving the stage plying between Omaha and Wood river. Her eldest son was the first white child born in Merrick county.

Ernest Golbring.
Ravenna.—Ernest Golbring, 66, a prominent retired farmer living in Ravenna, died at his home. About a week ago he fell from an apple tree. He leaves a wife and a family of grown children.

James P. Hansen.
Friend.—The body of James P. Hansen, son of Mr. and Mrs. James Hansen, arrived here from Albert Lea, Minn., where he was drowned while in bathing. Funeral services were held in Troyer's chapel.

Weddings

Hinton-Haskell.
Arnold.—Truman Hinton of Cleveland, Ohio, and Miss Hazel Haskell were united in marriage at the home of the bride's father, James Daniel Haskell, a prominent ranchman of Arnold. Mr. Hinton is an agricultural engineer at the University of Nebraska and the young people will reside in Lincoln.

Griffith-Hughes.
Randolph.—Orville Griffith and Zelma Hughes, both of this place were married at Pierce. The couple are children of farmers of this section.

Wade-Carrig.
Columbus.—Miss Josie Carrig, daughter of Mayor and Mrs. Charles J. Carrig, and Thomas E. Wade, son of Mr. and Mrs. Thomas Wade, were married in St. Bonaventures church. Rev. Father Charles conducted the nuptial high mass. The wedding came as a culmination of a romance that had its inception in high school days. The bride attended Mercy Hospital school for nurses in Chicago, from which she graduated in 1918. The groom has an interest in the Tuggery store here. Mr. and Mrs. Wade went to Denver to spend their honeymoon.

Fishpaugh-Phelps.
Beatrice.—George Fishpaugh and Miss Rose Phelps were married here by Rev. M. Dwyer at his home. They will continue their residence in the city.

Johnson-Anderson.
Broomfield.—A quiet wedding was solemnized at the Congregational parsonage in Crofton, the contracting parties being Victor Johnson and Miss Verona Anderson. Rev. F. J. Visscher was the officiating clergyman. The groom is a son of John E. Johnson of the Creek Hill neighborhood and the bride is a daughter of A. A. Anderson of Santee. They will live on a farm.

References to "Dry" Laws Put Under Ban on Vaudeville Circuits

New York, Aug. 12.—All references to prohibition, whether serious or humorous, have been ordered stricken from jokes, songs and patter contained in the acts appearing on the Keith vaudeville circuit. This ban includes the affiliated B. S. Moss and Proctor circuits and practically makes it impossible for actors to refer to Volsteadism on a majority of the variety stages of the United States.

Patrons of the play houses, it is understood, have complained so persistently of the great number of vaudevillians who bring in a joke or sentimental wheeze based on the "dry" law and its enforcement, that the management decided it was to the best interest of everyone concerned that a strict regulation be made.

Omahans Return From Overseas

Thrifty Germans Now Spendthrifts, Says Val Peter, Editor.

The thrifty German is now the world's greatest spendthrift.

Val Peter, editor of the Omaha Daily Tribune, brought this news when he returned after a three-month tour of Austria and Germany.

"If a German makes 1,000 marks a day he spends it all," Peter said, "because he doesn't know if it will be worth anything tomorrow."

He told of a father who gave two sons 100,000 crowns each. One put his money in a bank; the other made the father furious by giving a week's champagne party.

After a year the frugal son had spent all his money for living expenses. The spendthrift son sold his money for living expenses. The spendthrift son sold his empty champagne bottles for 200,000 crowns.

Hardships were apparent on every side, Peter said, and there was no prospect for an improvement in conditions.

Mr. and Mrs. Peter saw the Passion play at Oberammergau.

Business Activities

Tecumseh.—F. M. Vandevort has sold his restaurant and confectionery at Cook, this county, to Mrs. Sophia J. Hansen, who is now in charge of the business.

Progress On Home.
Beatrice, Aug. 6.—The Elks' new home is nearing completion and will be dedicated early this fall. It will cost about $45,000.

Buys Dime Store.
Central City.—John Kelly of this city has purchased of D. R. Gray the 5 and 10 cent store and will assume management at once.

Newspaper Is Sold.
Central City.—Edwin Burr of Alliance, until recently associated with the Alliance Herald, has purchased the Nonpareil from the Burr Publishing company of Aurora. He is now in active charge.

Build Power Plant.
McCook.—The Burlington has begun work on their new power plant at McCook, the Jones Engineering and Construction company, doing the building. This and other improvements contemplated by the company will total about $150,000.

Improve Light Plant.
McCook.—The McCook Electric company is expending $55,000 in improvements to the light and power plant at McCook. Two oil-burning engines are being installed, 200 and 250 horsepower, respectively. This will be one of the largest oil-burning plant in Nebraska. Two new switchboard panels, a considerable addition to the power house and other minor improvments are under way.

New Harness Shop.
Columbus.—J. E. Russell and son of Jefferson City, Mo., have leased a building and are opening a new harness shop. They have installed part of the stock and expect the remainder to arrive in a few days.

Trade York Foundry.
York.—The York Foundry and Engine works has been traded by Charles Pick to M. B. Johnson of Chicago. The York Foundry and Engine works is one of the first business enterprises established in York. Percy Kilner put up the first building in 1871, and at no time has the business ever been shut down. From one small building the business has grown until at this time it covers a plat of ground 120x240 feet. Failing health was the cause of Mr. Pick disposing of the business. Since Mr. Pick has had charge of the foundry his shipments have been made in every state west and north of York.

Farmers Make Profit.
Wymore.—The officiers of the Farmers' Co-Operative company of Blue Springs, report a grain business of $93,000 and a mercantile business of $32,000 for the first six months of this year. The profit of three per cent amounts to $1,750. The company operates an elevator and general store.

New Lumber Company.
Bloomfield.—The Campbell Lumber Co., succeeding the Farmers Lumber Co., is now in charge of the business here. The farmers company, originally organized as the Farmers Grain & Lumber Co., will continue to operate the grain business. There were formerly three lumber yards here but Weller Bros. recently purchased the Gaynor yard and effected a consolidation.

For PYORRHEA

At Last A Successful Treatment—

Pyorrhea, and its attendant conditions, are quickly *and permanently* overcome by using MOORE'S PYORRHEA REMEDY, obtainable at any drug store. Bleeding, tender, ulcerated gums get firm—loose teeth tighten—pus pockets heal—the ravages of Pyorrhea are checked and a clean, healthy condition of the mouth ensues. 80 Thousands Report. Druggists are instructed to refund its purchase price if results are not satisfactory. Use it as this built.

MOORE'S LABORATORIES, KANSAS CITY, MO.

MOORE'S Pyorrhea REMEDY

For Sale by
Sherman & McConnell Drug Co.
16th and Dodge — 24th and Farnam
16th and Harney — 19th and Farnam
49th and Dodge

ADVERTISEMENT.

It's for Piles

Peterson's Ointment

"Hundreds of people have told me," says Peterson, "that Peterson's Ointment is the quickest and best remedy for piles in the world." For chafing, eczema, old sores and sore feet. All druggists, 35c, 60c, $1.00, $2.50, $3.00.

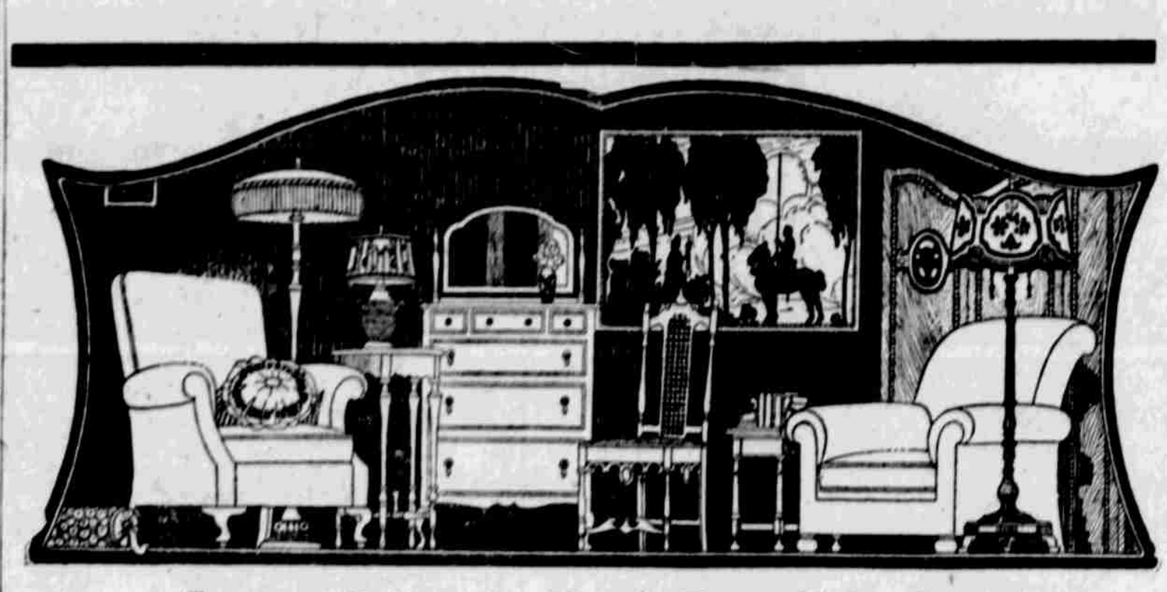

Lowest Prices in Years Prevail in Our

August Furniture Sale

We may be a trifle old-fashioned when we say that we honestly believe the success of our business is due to our policy of giving the people exactly what they want. Right now, people want lower prices on good furniture, and that is exactly what we are giving them during our great August Furniture Sale.

We marked prices down on our furniture some time ago, but now you can come in and select anything in our entire stock at a still greater reduction. They are no half-hearted attempts in this store to bring prices down, but we have made a straight cut to lower prices. Choose now and make a saving that amounts to, by comparison, more than 25c on the dollar on all furniture and all rugs. Our entire stock is marked in plain figures—easily read.

Genuine Walnut Veneer Dresser—As illustrated, priced during our August Sale at **$24.50**

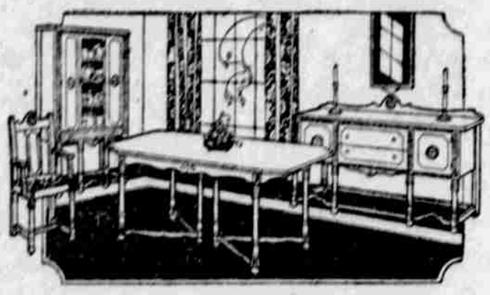

Genuine Walnut Veneer Dining Suite—Consisting of 60-inch Buffet, 42x54-inch Table, 5 Chairs and 1 Arm Chair, covered with genuine blue leather. Complete 8-piece suite priced during our August Sale at **$157.50**
China Closet, if desired additional, only **$32.50**

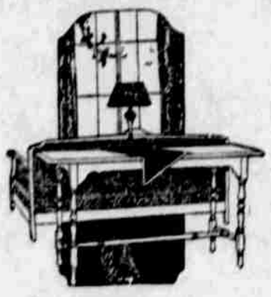

Davenport Table—Full 60-inch, mahogany finish, priced during our August Sale at **$17.50**

White Enamel Child's Crib—Simmons make. Made of all steel with restful spring. On sale during August at **$6.95**

3-Piece Living Room Suite—Covered with blue and taupe velour, full steel construction. Priced during our August Sale only **$115.00**

Genuine Leather Fireside Rocker—With heavy coil springs. This lounge rocker has an unusually deep seat and back and thickly padded roll arm, priced at **$27.50**

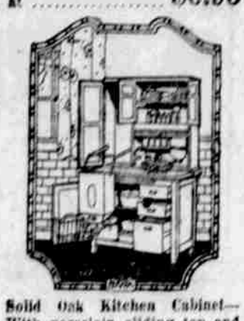

Solid Oak Kitchen Cabinet—With porcelain sliding top and metal flour bin, a typical Union value at **$32.50**

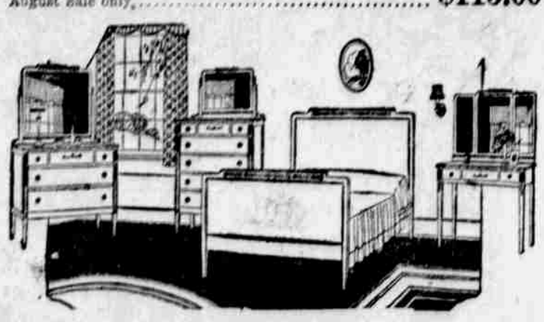

4-Piece Bedroom Suite—Adam design, in two-tone ivory and gray combination, priced separately during our August Sale as follows:

Dresser	$27.50	Dressing Table	$24.50
Chiffonier	$24.50	Bed	$19.00

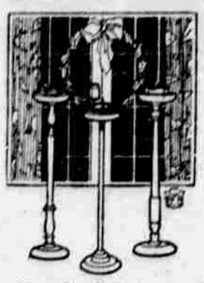

Smoking Stand—Mahogany finish, complete with glass removable tray. On sale at **98c**

42x42 Gate Leg Table—With drop leaves, finished in mahogany or oak, priced during August at.. **$10.75**

Vanity Dresser — Extra large size, in real walnut, like cut. Priced during August at **$49.50**

The New Console Type Phonograph

for only **$97.50**

The console type phonograph is a table one moment and a beautiful and charming phonograph the next. It plays all makes of records, and sold on the easy payment plan.

August Clearance of Rugs

Offers your unrestricted choice of hundreds of beautiful rugs at prices that are hardly believable. Come in tomorrow, it will pay you.

Velvet Rugs—Size 27x54, linen fringed, sale price at **$3.95**

Seamless Tapestry—9x12, reduced to.. **$26.50**

Seamless Velvets—8-3x10-6, on sale at. **$24.50**

Seamless Velvets—Linen fringed, 9x12 size, only **$39.50**

High Grade Axminster Rugs—Heavy seamless, size 9x12, on sale at. **$59.50**

Neponset Rugs—Size 7-6x9, a real value at ... **$8.95**

Home Outfits

New low prices also prevail in our Home outfits.

3 rooms furnished ... **$194.50**
4 rooms furnished ... **$267.50**
5 rooms furnished ... **$322.50**

VISIT OUR EXCHANGE DEPT.
Our exchange department will take in your old furniture at a fair value on any furniture you select.

UNION OUTFITTING COMPANY
S. E. COR. 16th & JACKSON STS.
COMPLETE HOME FURNISHERS

ORDER BY MAIL
We pay the freight within the 200-mile radius of Omaha. Send your orders in today and pay the easy way.

UNION OUTFITTING COMPANY
S. E. COR. 16th & JACKSON STS.
COMPLETE HOME FURNISHERS

OUT OF THE HIGH RENT DISTRICT

The Union Outfitting Co.'s

Mid-Summer Festival and Outing

will be held at

Krug Park

Wednesday, Aug. 16

Call at store for complimentary tickets. No obligation incurred. Fifty 1-lb. boxes of Balduff's Egyptian Chocolates will be given away Free. Get your number at the Park Gate.

FREE!

"Sunkist" Lemonade

Come in and enjoy a glass of soothing and healthful lemonade. No purchase necessary.

Just Received

A Vast Shipment of

Charming Fall Dresses

You'll find here the latest style dresses in leading materials such as Cantons, Crepe Meteor, Crepe Back Satin, Shadow Lace Charmeuse, Georgette, Poiret Twill and Tricotines. Colors such as Brown, Black, Navy, Castor, etc. Choose without restriction from this vast lot at

$24.50

Women's Canvas and Sport Oxfords on Sale at **$2.95**

A Mighty Close-out Sale of

Summer Merchandise

Women's Coats, Suits and Dresses Go at	Your Unrestricted Choice of Millinery at the One Price of	Women's Skirts and Waists Go at a Positive Discount of
1/2 PRICE	$2.95 Values to $7.95	20% Off

"Pay as You Wear"

Over 500 New Style

Men's Suits

Will Be Placed on Sale at

$24.50 up

Every wanted style, in leading wool materials in light, medium and heavy weights will be found on our racks during this mighty event. Monday will be the big day, as we just received an additional shipment. Come in tomorrow, first come, first served.

SALE

Boys' 2-Pant SUITS

$9.35

You'll find here boys' two-pant suits in all desired fabrics that will stand the wear and tear. Many of these suits in this sale have sold for twice this amount.

Skull Caps 15c