



A Newspaper That Gives The News Fifty-two Weeks Each Year For \$1.50

VOLUME 48

RED CLOUD, NEBRASKA, MARCH 4, 1920

NUMBER 10

Your Home Should Reflect Good Taste

To "advertise" oneself sounds like something a really refined and well-bred person would hardly care to do, and yet, even you, in countless ways, every day, do advertise yourself.

In YOUR HOME, particularly, the Chairs, you offer your guests; the Rugs upon the floors, the Tables, the Lamps, the Decorative Objects; the Dressing Table and other appointments of your boudoir; even your kitchen range or your Kitchen Cabinet are your "publicity agents".

A setting for your personal charms that is itself eloquent in praise of you is an Artistic, Comfortable, Livable Home—such as this store is so unusually competent to create—with our large and beautiful, fairly priced assortment and our thoughtful provision of generous terms of payments.

THE GRAHAM FURNITURE CO.

"We Turn a House Into a Home"

Council Proceedings

Mayor Pope called the Council together in regular session on Tuesday evening with all members present except Trine. After the minutes of the February 3rd meeting had been read and approved the application of B. A. Sutton for permission to erect a cement composition roof building or lots 8-9-10-Block 6, Red Cloud was presented. This application was granted with the request that he erect same with a brick front.

The report of S. R. Florence was presented and order placed on file, likewise the report of the committee from the Chamber of Commerce on opening of the alley between Webster and Cedar street below Division street, who recommended condemnation proceedings as the quickest and cheapest method.

The following is the report: To The Mayor and City Council: Red Cloud, Nebraska.

Gentlemen:— We the committee appointed by the Chamber of Commerce, to look up the matter of widening the alley at the south end of Webster street to the railroad track, to conform with said Webster street, and to report our findings to your honorable body beg leave to report.

We looked up the county records and find there is only about four property owners living on their property in said district, a few of the other lots are owned by Red Cloud citizens, and some by non residents, so the matter of getting the owners to vacate said land by deed would cause considerable delay so much so it would be impossible to take any action in regard to paving this year.

We would suggest and recommend condemnation proceedings, then each property owner would get pay for the damage done their property, and would be just and equitable to all, and in our judgment would cost the city much less than the benefit it would derive from same.

Respectfully submitted,
R. P. WEESNER
HOWARD S. FOE
GEO. W. HUTCHISON

Mr. Watts was present and talked paving explaining the features of asphaltic concrete base.

M. C. Sherman, Henry Wolf and Clark Stevens were appointed as Judges for the First Ward, for the general spring election to be held April 6, 1920 and R. P. Weesner and Ed Platt as Clerks. W. C. Gilham, J. M. Burgess and Sam Kizer were named as Judges for the Second Ward and Ed Garber and Miner Sherwood as Clerks. The election in the First Ward to be held in the City Hall and in the Second Ward in the Firemen's Hall.

Mayor Pope's appointment of H. C. Stephenson as Water and Light Superintendent at a salary of \$150 per month was confirmed by the Council.

The following claims were allowed:

H. C. Stephenson	\$150 00
W. A. Patten	130 00
A. Clark	115 00
Lee McArthur	96 00
Lee Truax	62 80
Bert Perry	56 25
S. R. Florence	556 71
O. C. Teel	35 36
Sam Mountford	150 00
C. R. Lewis	41 50
A. B. McArthur	8 50
J. S. Beauchamp	6 75
Platt & Frees	36 51
Platt & Frees	384 75
Ed Lyoness	16 45
Claude Lyoness	11 35
Lon Perry	9 70
Chas. Cinnamon	7 00
Chas. Barrett	43 75
Jas. McIntosh	100 00
Curt Evans	47 00
C. V. Dickenson	25 00
Mid West Electric Co.	220 40
Nat'l Refining Co.	81 60
Mayer Coal Co.	258 40
B. McNeny	150 00

Will Gurney went to Selden, Kansas, Thursday to look over the land bargains.

Will Submit Fifty Mill Levy to Voters of School District

The Board of Education met in regular session in the Commercial Club room on Monday with all members present except Woessner and with Hoxsey presiding.

After the minutes of the meeting of February 2nd were read and approved the following bills were allowed:

D. C. Heath & Co.	\$117 33
F. Hildebrandt	2 60
Argus	3 00
Edna L. Frey	2 05
H. T. Jacobson	9 50
Remington Typewriter	6 00
Ginn & Co.	18 94
Allyn & Bacon	24 22
Boston Music Co.	81
Hall's Garage	2 00
K. B. Printing Co.	20 24
University Publishing Co.	29 11
Gregg Publishing Co.	11 63
Sanborn & Co.	12 55

The offer of District Judge Dungan to address the graduating class at Commencement for \$25.00 and expenses was accepted and the suggestion of Miss Elizabeth Overman to take charge of the training for the class play for \$50.00 was also accepted.

The following resolution offered by Pope was unanimously adopted: Resolved, by the Red Cloud Board of Education that in view of the increase of teachers' salaries for the past year and an added increase for the coming year, that it is imperative that more money be raised by taxation. Therefore, the Board deem it advisable to increase the levy to fifty mills on the assessed valuation of property in the school district and with this end in view they request the secretary to submit the proposition to the electors of said district to be voted on at the coming April election.

The Teachers' Committee reported a proposed salary schedule and recommended the election of the following teachers:

Helen M. Reiner, mathematics, \$120; Ethel J. Hilton, principal Senior High, \$145; Myrtle Gelwick, science, \$135; Edna Frey, normal training, \$135; Helen Vance, history, \$120; Eltina Rickard, commercial, \$125; Mrs. H. S. Foe, english, \$125; Ethel Owen, music, \$95; Minnie Christian, principal Junior High, \$120; Aimee Arnold, Junior High, \$110; Jessie Kellogg, Junior High \$110; Maurine Caldwell, 1st grade, \$85; Anne Ranney, 2nd grade, \$85; Kathrynne Burke, 3rd grade, \$85; Grace Beasley, 6th grade, \$85; Margaret Leonard, principal of grades, \$90; Mary Belle Hassinger, kindergarten, \$90; Katherine Traut, assistant kindergarten, \$60.

The Committee also further recommended that all teachers should sign a contract by the 1st of May and in case of failure to do so this election to be null and void and the Board would proceed to fill vacancies without further delay. On motion the report was accepted and the teachers elected as recommended.

Board then on motion of Pope and seconded by Sherwood re-elected A. T. Holtzen as superintendent at a salary of \$2200.

The resignation of the domestic science teacher, Miss Ramona Schwor, was received and accepted and Mrs. Jennie Miner Reiber was selected to fill vacancy for the un-expired term.

A crusade has been begun by Sheriff Huffer and County Attorney H. S. Foe against the auto owners of this county who have not procured their 1920 license. J. C. Hagey of Guide Rock was the first one to appear, Monday, before Judge Ranney. Several more have been summoned to appear, so the sheriff informs us. The officers have decided that ignorance of the law excuses no man, and that auto owners have had ample time to get posted on the matter and comply with the regulations, and that they intend to see that every auto owner obeys this law.

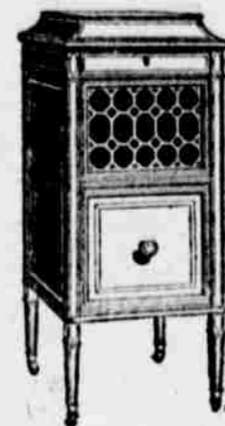

Edison Period Cabinets

Grace Both Music and Home

ELOQUENT OF CULTURE, WHEN SILENT! VIBRANT WITH MUSIC, WHEN RE-CREATING! The New Edison matches its ART with its APPEARANCE. Its period designs are notable for their authenticity. The better you know furniture, the more you will appreciate the beauty and purity of their lines. Miss Elsie De Wolf (America's foremost designer of household interiors) says:

"The superior furniture value of the Edison cabinets can scarcely fail to impress the lover of good furniture."

The NEW EDISON

"The Phonograph with a Soul"

Sheraton, Hepplewhite William and Mary, Chippendale Adam, Italian, Jacobean, Louis XIV, etc. Nor are these instruments beyond reach of your pocketbook. Come in and find out how modestly they are priced.

E. H. NEWHOUSE

OPTOMETRIST and JEWELER

We outgrow our old foolish fears—

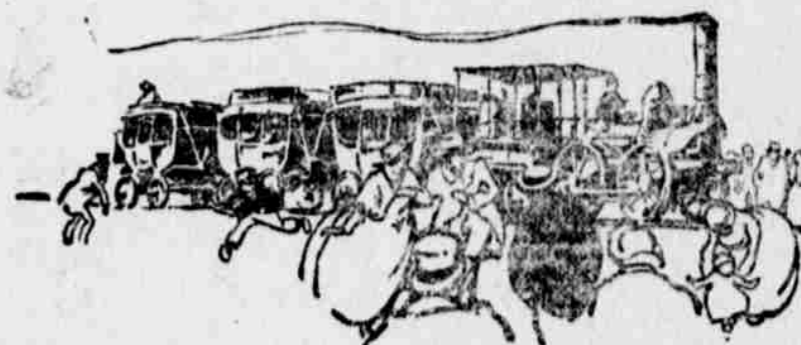

Who now is afraid of

COFFEE

People once were afraid of the steam engine. "It will blow up"—"It will jump the track"—they said. But we all know better now.

Time has disproved many old fallacies. Yet, some good people still believe that coffee doesn't "agree" with them.—a popular delusion encouraged by competitive products.

In reality—coffee is more healthful for more people than any other beverage. It is consumed in greater volume than any other.

Our coffee will delight you with its rare fragrance and flavor. Try a pound, and learn from your cup how truly good coffee is at its best.

ASK FOR

**BATAVIA HUCO FRONTIER
LOYALTY ROB ROY**
Coming—Butternut and Paxton-Gallagher's
Farmers Union, Red Cloud

DON'T WAIT!

DON'T WAIT for THE PLEASANT WEATHER to have that PHOTOGRAPH MADE. Our NEW METHOD of lighting makes us independent of weather conditions and we are able to make GOOD WORK AT ANY TIME.

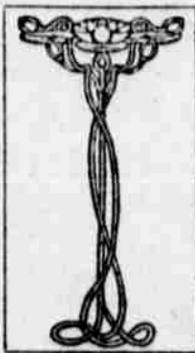

Gleason's Studio
Over Smith's Shoe Store

We Would Like to have Your
Storage Orders

For Next Winter's

Coal Now!

Platt & Frees

Dr. W. H. McBride

DENTIST
OVER STATE BANK
RED CLOUD

Dr. R. V. Nicholson

DENTIST
Office Over Albright's Store
Red Cloud

Nebraska