Resler Line

Suits
Dresses
Waists

The very latest styles and patterns from the leading makers of ladies ready-to-wear

See these nifty garments on display at our store

Friday and Saturday
September 5th and 6th

M. A. Albright

AS TOLD TO US

Mrs. Bessie Cain spent Monday in Hastings.

Sam Smith went to Guide Rock Wednesday.

Miss Sadie Gouldie went to Guide Rock, Saturday.

Mrs. Geo. Mountford spent Tuesday in Hastings.

Lee McArthur is attending the State Fair this week.

Leland Caldwell is attending the State Fair this week.

Mr. and Mrs. Jas. C. Killough went to Guide Rock Friday.

Mr. and Mrs. E. S. Garber are attending the State Fair.

Miss Lydia Traut spent the week-end with friends at Lincoln.

Mr. and Mrs. Wm. Overleese are enjoying an outing in Colorado.

A. V. Ducker returned home Wednesday morning from California.

Miss Clara Warren has accepted a position in the Red Cloud Studio.

G. W. Hutchison went to Lincoln Tuesday to attend the State Fair.

Mrs. Norman Phillips spent Wednesday with relatives in Blue Hill.

W. H. Rosencrans returned home Friday from LaCrosse, Washington.

E. J. Emerton and D. H. Larrick attended the picnic at Cowles, Saturday.

Mrs. F. W. Cowden and daughter, Miss Rachel, spent Friday in Hastings.

Miss Hazel Overleese went to Lincoln Friday, to visit her brother, George.

Mrs. Ed Mountford and Miss Leetha Hunsicker spent Wednesday in Hastings.

County Clerk B. F. Perry went to Lincoln Wednesday to attend the State Fair.

Miss Pauline Ranney went to Lincoln Wednesday where she will attend college.

Mr. and Mrs. Dave Elliot left Saturday to visit friends in the northern part of the state.

Miss Inez Crabill went to Juniata Saturday where she will teach school the ensuing year.

Mrs. Roy Rife and daughter, Bernice, spent Saturday and Sunday with friends at Superior.

Mrs. M. J. Wright, who has been visiting Mrs. N. M. Green, left Saturday for Hastings to visit friends.

Miss Gladys Pelz returned to her home at Blue Hill after visiting with her friend, Miss Elizabeth Overman.

John Foster and daughter. Miss Eva, left Wednesday for Hill City, Kansas, where they will visit friends.

Eat and drink at Powell & Pope's Cafe. tf

Mr. and Mrs Frank Starr went to Lincoln Sunday to attend the State Fair.

Mr. and Mrs. E. L. Grimes went to Lincoln Sunday to attend the State Fair.

Mayor P. C. Pope is driving a new Buick auto which he recently purchased.

Mrs. L. P. Albright and daughter, Miss Jean, returned home Saturday evening.

Mrs. F. L. Browne of Riverton was visiting friends in this city the first of the week.

Miss Osa Baker has accepted a position as stenographer in the County Agent's office.

Mr. and Mrs. P. A. Wullbrandt went to Lincoln Monday to attend the State Fair.

Mr. and Mrs. Herb Ludlow went to Lincoln Sunday evening to attend the State Fair.

Miss Francis Munday is home from Beaver City where she has been visiting relatives.

Gordon Hamilton is home from Trenton where he has been working in the wheat fields.

Mrs. J. Spangler returned to her home at Louisville Monday after visiting her sister, Mrs. Foe.

Mr. and Mrs. Chas Walters have moved into the Wm. Fruit property in the east part of the city.

Mrs. R. B. Smith returned to her home at Cowles Monday after visiting with Mrs. Henry Emerton.

Miss Helen Albright returned home Friday from Riverton, where she had been visiting relatives.

Chas. Steward, Clarence Johnston and Henry Fausch are attending the State Fair at Lincoln this week.

Miss Edna Green returned to Fairfield Monday after visiting with her parents, Mr. and Mrs. J. F. Green.

Mrs. C. K. Gittings returned to her home at Superior Monday after visiting her daughter, Mrs. P. C. Pope.

Miss Lorene George returned to Broken Bow, Thursday, after visiting with Mr. and Mrs. D. H. Larrick.

Mrs. T. A. McMurray returned to her home at Ravenna Saturday after visiting Mrs. A. V. Ducker and family.

Miss Mabel Pope left the last of the week for Sheridan, Wyoming, where she will teach school the ensuing year.

Henry Harris returned to his home at Litchfield Friday. His daughter, Priscilla, will remain here and attend school.

Mr. and Mrs. John Aubushon have moved into the residence recently vacated by Will Miksch, in the east part of the city.

Miss Ella Britton returned to Guide Rock Friday after visiting a few days with her brother, D. G. Britton and wife.

C. L. Willcockson departed Monday for his home at New York City after visiting with Attorney and Mrs. F. J. Munday.

J. A. McArthur, J. B. Wisecarver and John Edwards attended the Farmers' Union picnic at Cowles on Saturday afternoon.

Lawrence McCall returned home from Kansas City Wednesday morning where he sold two carloads of hogs on the market.

Mrs. Orville Rickard returned to her home at Guide Rock Wednesday after spending a few days with her father, J. V. Roubal and family.

Mrs. S. R. Boyce, Mr. and Mrs. Merrill and daughter, Lois, Mrs. Mattie Fox and Miss Grace McCrillis spent Monday in Guide Rock.

Glenn Fearn went to Hastings on Saturday, where he will have his throat operated on. He was accompanied by his mother, Mrs. Ed Fearn.

Mr. and Mrs. Max Mizer returned home Sunday from Caspar, Wyoming, where they had been visiting his brother, Frank Mizer and family.

Mrs. Ada Rust and son arrived home Saturday from Illinois and Windsor, Canada, where they have been visiting relatives.

ORPHEUM

Friday and Saturday

MADELIN TRAVERSE in

Rose of the West

A drama of the north west

Also a two reel comedy

WILD LIONS AND CIRCUS QUEENS

Admission 17c and 11c

NEXT WEEK

Monday and Tuesday

ANITA STEWART in

MARY REGAN

Wednesday - Thursday

OH! BOY

A six-reel Filmusical Comedy

The FOLKS AT HOME EXPECT YOU TO TELL 'EM ALL ABOUT "OMAHA'S FOR CENTER," THE *Gayety* VISIT IT!

Exhilarating Burlesque; Vaudeville

Stage Always Filled with Pretty Girls, Funny Scenes, Gorgeous Costumes, Brilliant Scenic Environment

LADIES' DIME MATINEE EVERY WEEKDAY

Everybody Goes: Ask Anybody

ALWAYS THE BEST AND BEST WORTH ...

ORPHEUM

Monday - Tuesday

Anita Stewart as "Mary Regan"

A. H. Hoffman was in Blue Hill Friday.

Mrs. J. M. Burgess returned home from Inavale Tuesday.

Mr. and Mrs. Chas. Sherer are visiting relatives in this city this week.

Mr. and Mrs. Geo. Amack went to Lincoln Tuesday to attend the State Fair.

Mrs. A. J. Gross left Saturday for Akron, Colorado, where she will teach school.

Roxie Weaver arrived in the city Sunday, having been discharged from the army.

Miss Angela Clutter went to Hastings Tuesday where she will attend college this year.

Elton Pope arrived in New York City, Tuesday from overseas, and will soon be home.

Mr. and Mrs. Chas. Ludlow of McCook spent the first of the week with relatives here.

Mrs. Mary Doudna and daughter, Ruth, of Guide Rock, spent Monday with friends in this city.

Mr. and Mrs. F. A. Good of Cowles attended services at the Christian church here Sunday evening.

Miss Sophia Monfelt, who has been visiting Mrs. May Nolan, returned to her home at Barnston, Tuesday.

Mrs. Chas. Brubaker and daughter, Mrs. M. D. Witt, went to Lincoln on Tuesday to attend the State Fair.

Frank Ellinger, Clyde Wolfe, Darrel Burden and Earl Hall are attending the State Fair at Lincoln this week.

Bruce R. Coffman, formerly of Yuma, Colorado, but now of Omaha, was visiting friends in this city the first of the week.

Mr. and Mrs. A. U. Kaley and son, Howard, returned home the first of the week from California, where they spent the summer.

The Misses Crystal Terrill, Irene and Marian Thompson, returned to Cowles Saturday after visiting at the Oscar Boyce home.

Dr. Warrick, The Specialist, will meet eye, ear, nose and throat patients and those needing glasses fitted at Dr Damerell's office Wednesday, Sept. 10. Hours 1 to 5.

Wanted: Stenographers and Bookkeepers to accept positions with Banks, Lumber Companies and other Business Firms in Nebraska, Kansas, South Dakota, Colorado, Wyoming and Montana. If you have been thoroughly trained in a reliable Business College, we can place you in an excellent position. We have more positions than we can possibly supply with our own graduates. Address: Grand Island Business College, Grand Island, Nebraska—Nebraska's Oldest, Largest and Leading Business Training School.

ORPHEUM

NEXT WEEK

Wednesday : Thursday

A Merry, Rollicking Comedy Drama of Sunshine, Smiles and Feminine Lovliness

Camel

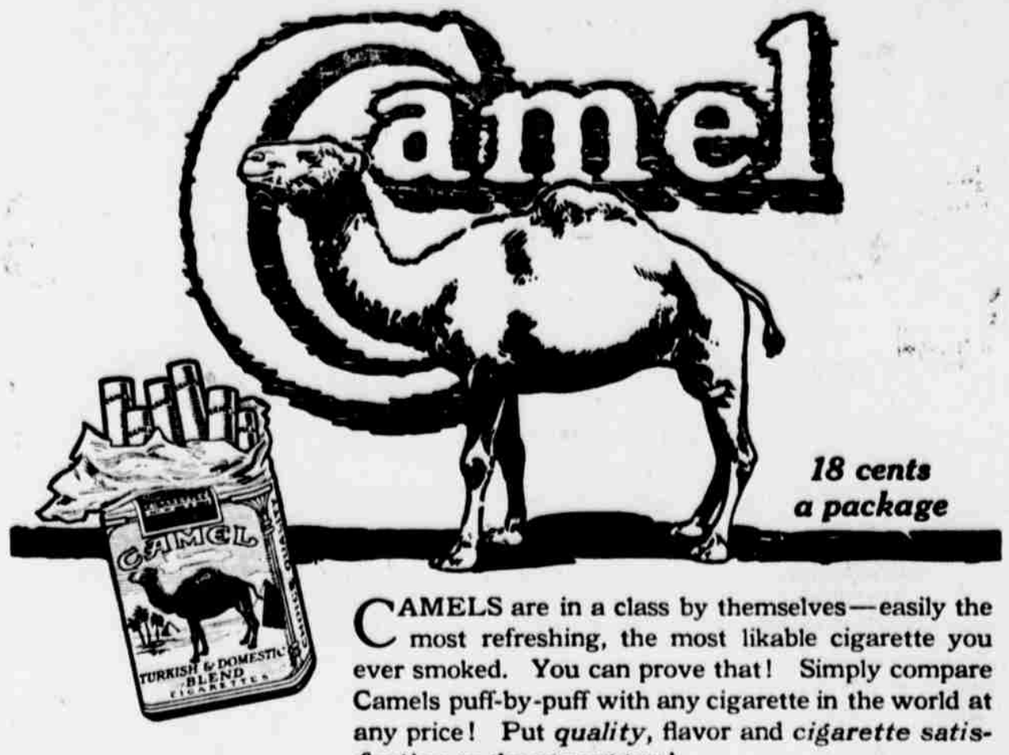

18 cents a package

CAMELS are in a class by themselves—easily the most refreshing, the most likable cigarette you ever smoked. You can prove that! Simply compare Camels puff-by-puff with any cigarette in the world at any price! Put *quality*, flavor and *cigarette satisfaction* to the utmost test!

Made to meet your taste, Camels never tire it, no matter how liberally you smoke them! The expert blend of choice Turkish and choice Domestic tobaccos makes Camels delightful—so full-bodied, yet so fascinatingly smooth and mellow-mild. Every time you light one you get new and keener enjoyment!

Freedom from any unpleasant cigaretty after taste or any unpleasant cigaretty odor makes Camels as unusual as they are enjoyable.

In fact, Camels appeal to the most fastidious smoker in so many new ways you never will miss the absence of coupons, premiums or gifts. *You'll prefer Camel Quality!*

Camels are sold everywhere in scientifically sealed packages of 20 cigarettes or ten packages (200 cigarettes) in a glassine-paper-covered carton. We strongly recommend this carton for the home or office supply or when you travel.

R. J. Reynolds Tobacco Co.
Winston-Salem, N. C.

Cigarettes

Kansas Pickups

Smith County

John Brown and family will soon leave for Colorado.

Celia and Lottie Johnson are in Red Cloud attending High school.

Elmer and Oscar McMurray are visiting their sister Mrs. George Johnson this week.

Harry Brown has purchased a farm in western Kansas and is making arrangements to go there to sow wheat.

Newell Merritt and wife are visiting the latter's parents, Mr. and Mrs. Leo Abbott and other relatives in Indianapolis, Indiana.

E. E. Spurrier and wife and Earl Abbott and wife were very pleasantly entertained at the Robt. Laningan home Saturday evening.

Last Sunday Mr. and Mrs. E. E. Spurrier entertained at dinner, Henry Staubenaw and wife, Wm Quinn and wife, Earl Abbott and wife and Miss Lois Lannigan.

Rev. L. S. Terry of Wauneta, Nebraska, is holding a revival meeting at the Pawnee church. Everyone is invited to attend this meeting Brother Terry is an Evangelist of the Church of Christ.

Land in this vicinity is rapidly changing hands. Earnie Brown has purchased an eighty formerly owned by Lee Brown, Lee has sold the farm on which he lives to a Mr. Ray. Jesse Hocking has sold the place on which he lives (known as the Geo. McMurry place) to E. E. Spurrier.

Methodist Church Notes

Next Sunday being the last Sunday in the Conference year the pastor is desirous closing the year's work in a fitting manner and herewith announces Communion Service at the morning hour, preceeded by a short address entitled "If this were my last Communion how would I celebrate it?"

At the evening services a Gospel message will be delivered entitled the "Last Great Welcome"

W. L. Weesner and Geo. Overing went to Lincoln Tuesday to attend the State Fair.

The Chamber of Commerce will meet next Tuesday evening and all members are requested to be present.

FOR SALE—Good quarter section of land with good improvements, 4 miles south of Inavale, Nebr., on easy terms. Write for full description.—C. F. Cather Red Cloud, Nebr.

NOTICE—Beginning with Aug. 1st we will develop any size film or film pack free of charge when prints are ordered. When no prints are ordered, the price is 5c for films or 10c for film packs. Quick service: bring in your films or packs today and get your prints tomorrow. The price of prints remains as heretofore. THE RED CLOUD STUDIO

Phone 48X

WHEN YOU NEED

Gasoline, Kerosene or Lubricating Oils of All Kinds

IF YOU WANT THE BEST USE

Deep Rock

W. J. McPherson, Agt., Red Cloud

"The Big Yellow Motor Truck"

Harvest Days Are Over

You have Harvest Money to Spend

You know how hard you worked for that money. Get your money's worth when you spend it.

Perhaps you have planned to buy a NEW RANGE If you have we can recommend one that is worth One Hundred Cents on the Dollar, and then some

The SOUTH BEND MALLEABLE Range
ALL-WAYS PREFERABLE

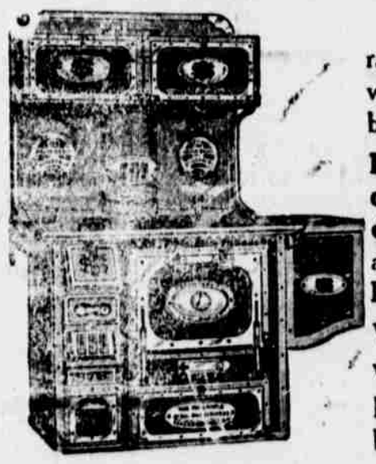

If you buy one of these ranges you will find that it will save you money in fuel bills every time you use it

Perfect baking, economy in the use of fuel durability and beauty are all found in the **South Bend Malleable Range**

We guarantee it to be all we claim for it and more.

Be sure to see This Range before you buy your range.

Our stock of these ranges include both cabinet and leg base. Come in and see them, it will not obligate you to buy.

GEO. W. TRINE

Red Cloud's Leading Hardware Dealer

Do You Sleep Well These Hot Nights

You Would if You had a Screened-in Sleeping Porch

Any style of house has a convenient wall or corner for such an improvement

LET'S TALK IT OVER

Malone-Gellatly Co.

Mrs. Ida Hayes of Superior was the guest of Mrs. J. J. Garber Monday.

Read J. W. Burnett's land ad which appears on another page of this issue.