

Public Sale

I will sell at Public Auction on the W. R. Wonderly farm 7 miles south of Inavale and 7 miles north of Cora, on

MONDAY, AUGUST 18, 1919

Commencing at 1 o'clock sharp

51 Head of Stock

Consisting of

7 HORSES 25 CATTLE

19 Head of Hogs

1 sow and 5 pigs 3 Registered Duroc Jersey Boars. These are extra good. 10 spring shoats.

Farm Machinery, Etc.

Lunch Served by Pawnee Ladies Aid

Terms of Sale: 10 months at 10 percent

J. W. Wonderly

GEO. W. HUTCHISON

Real Estate, Insurance, Loans and Abstracts

Phones:—Office—Red 33; Ind. 63
Res.—Red 177

RED CLOUD, NEBRASKA

PRIVATE MONEY TO LOAN

I have \$8,000.00, belonging to private parties, to loan on real estate, security 6 per cent, good options, time to suit borrower. See me if you need a loan, and have your mortgage handled where interest and principal are both payable to the banks of Red Cloud.

LIST YOUR LAND FREE OF CHARGE

I have a customer for a quarter section of land, also one for a half section. If you want to sell come in and list your land. This will cost you nothing unless a sale is made.

CHEAP CORN AND WHEAT LAND

Come in and have a talk with me about Colorado land, as I have just formed a connection with the Wayne Investment Company of Cheyenne Wells, Colorado, who own the land they sell. They own several thousand acres of land near Cheyenne Wells, also a bank at Cheyenne Wells, and one at Arapahoe, Cheyenne county, Colorado. This will assure you of buying land at a reasonable price, and not allowing some agent to tack on five or ten dollars more per acre than the land can be bought for. They have just harvested 25 to 30 bushels of wheat. This is the fourth year of good crops. Prices range from twenty to forty dollars per acre, according to location. Titles approved and abstracts up to date on all land owned by this company.

OWN YOUR OWN HOME

Have just listed a good house, six rooms with bath, all modern except heat, full basement and chimney to bottom of cellar arranged for furnace. Price, \$1,900.00. Terms, \$500.00 cash, and balance in monthly payments.

What Kind of Plates Are in YOUR Battery?

The big value of your storage battery—quick starts and longer life—depends largely upon the battery plates.

Soft Plates

provide plenty of "pep" and power while the battery is new, but quickly wear down and lose their strength, making a short-lived battery.

Hard Plates

provide long life and staying ability, but the battery lacks the "pep" and power necessary for quick starts, good lights and ignition.

Perfect Process Plates

are the only plates that combine the good features of both. Prest-O-Lite Perfect Process Plates have a super-hard center or "backbone" yet the surface is porous and therefore super-sensitive to the electro-chemical action which creates electricity for starting, lighting and ignition. They give greater "pep," power and longer life to every Prest-O-Lite Battery.

Be sure your next battery has these plates.

a Distinctive Feature of Every



Red Cloud Battery Service Station

ROY SATTLEY UNDERTAKING

LICENSED IN KANSAS AND NEBRASKA

RED CLOUD

NEBRASKA

THE RED CLOUD CHIEF

Red Cloud, Nebraska
PUBLISHED EVERY THURSDAY
Entered in the Postoffice at Red Cloud, Neb. as Second Class Matter.
A. B. McARTHUR, Editor and Owner
THE ONLY DEMOCRATIC PAPER IN WEBSTER COUNTY

Advertising Rates

Foreign, per column inch 15c
Local " " " 10 & 12 1/2
These rates went into effect Aug. 1st

CROP REPORT

Winter wheat will average 14.0 bushels per acre according to the preliminary estimates on yield just announced by A. E. Anderson and E. R. Danielson of the Bureau of Crop Estimates and Nebraska Board of Agriculture. The yield was 11.1 bushels last year and the ten year average 17.4 bushels. The total production is 49,000,000 bushels compared to 33,470,000 bushels last year. The test ranges from 63 pounds to 48 pounds or less, the average being considerably lower than usual. The weather was generally excellent for harvesting and threshing. A large per cent of the crop was stacked.

The condition of spring wheat at the time of harvest was 51 per cent, compared to 89 per cent a month ago. Spring wheat is a greater disappointment than winter wheat, due largely to black stem rust, though other factors may be partly responsible. The indicated yield is 8.9 bushels per acre, compared to 11.9 bushels last year, and the production is 7,246,000 bushels compared to 9,663,000 bushels last year. The preliminary estimate of all wheat is 56,246,000 bushels compared to 43,141,000 bushels last year.

The August 1 condition of corn was 81 per cent compared to 88 per cent a month ago, which indicates a production of 174,830,000 bushels compared to 123,086,000 bushels last year. The deterioration is confined largely to counties south of the Platte river and extending westward from the Missouri river to Adams and Franklin counties. This section of the state was in a very critical condition, much of the corn being stunted and some of it had begun to rot. The balance of the state with few exceptions was in good condition. Central, south-central and some of the western Nebraska counties had an excellent condition. Northeastern Nebraska was in good condition, but was needing rain.

The condition of oats at the time of harvest was 85 per cent compared to 95 per cent a month ago. This indicates a production of 78,408,000 bushels compared to the final estimate of 56,188,000 bushels last year. The southeastern quarter of the state has a better crop of oats than the northeastern, which is rather exceptional. There was very little rust on oats grown south of the Platte river, which may account for the relatively better yield than winter wheat as both crops ripened under similar weather conditions and oats are considered to be more susceptible to damage from high temperature than wheat.

The condition of barley at the time of harvest was 85 per cent which should give a production of 7,880,000 bushels compared to 5,660,000 bushels last year. The preliminary estimate on the yield of rye is 14.5 bushels and the production 5,959,000 bushels compared to 5,005,000 bushels last year.

The condition of potatoes was reduced from 91 per cent to 69 per cent during the past month. The indicated production is 8,411,000 bushels compared to 10,406,000 bushels last year. High temperatures, insects and drouth are largely responsible for the lowered condition. On account of reduced acreage and low condition, the commercial crop promises a much smaller crop than last year. Moisture is needed at once to prevent further deterioration.

The condition of all hay is good. The yield of wild hay is excellent. The first crop of alfalfa was very large and the second crop was good. These sections, which have been favored with moisture the last month, will have a good third crop, while in other sections the crop has been damaged by drouth.

Fern and Laurene Edwards returned home Sunday morning from Clarance, Missouri where they had been visiting relatives for several weeks.

Notice to Creditors.

In the County Court of Webster County, Nebraska
In the matter of the estate of Louise Darwin, deceased.

Creditors of said estate will take notice that the time limited for presentation and filing of claims against said estate is November 21st, 1919, and for the payment of debts is December 7th, 1919, that I will sit at the county court room in said county on the 22d day of August, 1919, to examine, hear and allow all claims duly filed which are a first or second lien upon said estate, and on the 22d day of November, 1919, to examine, hear, allow and adjust all claims and objections of general creditors duly filed.

Dated this 16th day of July, A. D. 1919.
(Seal) A. D. KAWY, County Judge.

Commissioners Proceedings

(Continued from page 1)

E. M. McBride	3.00
Seth Green	4.25
C. E. Vaughan	6.25
O. C. Teel	10.50
F. W. Endorf	.50
E. W. Stevens	68.95
Wilbur Peterson	75.00
Zion Inst. & Industries	3.07
J. F. Grant	2.50
E. A. McKinney	45.00
Dr. R. Mitchell	3.50
Red Cloud Cemetery Assn.	10.00
Omaha School Sup. Co.	2.09
Red Cloud Chief	11.00
Smith & McKimney	19.55
Milburn & Scott Co.	9.42
University Pub. Co.	50.61
State Journal Co.	214.26
Hammond & Stephen	373.93
Klopp Bartlett Co.	1855.58
Omaha Printing Co.	40.11
BRIDGE FUND	
Boom Bros.	113.39
John Kohnzork	2.50
Com. Dist. No. 5	145.00
R. B. Leggett	21.00
Charles Hilton	12.00
W. H. Sawyer	94.50
L. R. Columbia	32.50
Bladen Lbr. Co.	1346.11
J. A. Silvey Lbr. Co.	983.45
Chicago Lbr. Co., B. H.	424.95
Chic. Lbr. Co., Rosemont	833.15
Lawrence Lbr. Co.	438.82
Platt & Frees	258.85
Mt. Clare Lbr. Co.	76.40
F. A. Good	1592.99
Malone Gellatly	1222.47
Wheeler Lbr. & Sup. Co.	4635.09
Proudfit Lbr. Co.	3115.31
Nebr. Culvert & Mfg. Co.	3470.94
Board adjourned to Sept. 9, 1919.	
B. F. PERRY, Co. Clerk.	

Farm Bureau Notes

PICNIC

Members of the Calf and Pig Club with their parents and members of the Webster County Improved Live Stock Breeder's Association, with their families, also all those interested in better live stock for Webster county will hold a picnic on Wednesday, August 27, 1919, at the Woodburn Stock Farm of Charles B. Steward of Red Cloud, two miles south and two west of Red Cloud.

Prominent men will be with us on that date. The principal speaker of the day will be County Agent Leader R. E. Holland, of Lincoln, and Professor of the Animal Husbandry Department of the University of Nebraska.

The big feature of the day is the basket dinner served cafeteria style. The Woodburn Stock Farm will have on inspection, that day, their cattle that they are going to exhibit at the Nebraska State Fair.

JUNIOR CLUB WORK

The farm boys of today must bear greater responsibilities than the farm boys of yesterday. More food must be produced on an acre, if the world is to be fed and satisfactory interest earned on rapidly increasing land values. Intensive farming is at hand. To meet these heavier demands, our boys must learn new methods. To follow in their fathers footsteps is to hold production at its present level.

One of the most encouraging signs of the times is the interest shown in Boys' and Girls' Clubs. They are not only learning "New Ways" in Agriculture, but actually putting them into practice. But more than this, the Club is creating in them the desire to become masters in the art of farming.

County Agricultural Agent,
HENRY R. FAUSCH.

Report of the Condition

OF THE

Bank of Inavale

of Inavale Charter No. 795 in the State of Nebraska at the close of business July 31, 1919.

RESOURCES	
Loans and Discounts	\$145,189.15
Overdrafts	1909.16
Bonds, securities, judgments, claims etc., including all government bonds	25,556.00
Banking house, furniture & fixtures	3,000.00
Current expenses, taxes and interest paid	62.77
Due from national and state banks	\$ 23,390.42
Currency	3,253.00
Gold coin	35.00
Silver, nickels and cents	546.47
Total	\$ 202,935.97
LIABILITIES	
Capital stock paid in	\$ 10,000.00
Surplus fund	7,000.00
Undivided profits	296.36
Individual deposits subject to check	155,025.35
Demand certificates of deposit	100.00
Time certificates of deposit	29,397.87
Depositor's guaranty fund	1,102.60
Total	\$ 202,935.97

STATE OF NEBRASKA, ss
County of Webster
I, G. R. MCCRARY, Cashier of the above named bank do hereby swear that the above statement is a correct and true copy of the report made to the State Banking Board.

G. R. MCCRARY, Cashier.

Attest:
Charles Hunter, Director,
Alfred McCall, Director.

Subscribed and sworn to before me this 15th day of August, 1919.

C. H. SARGENT, Notary Public.

Resler Line

Suits, Dresses and Waists

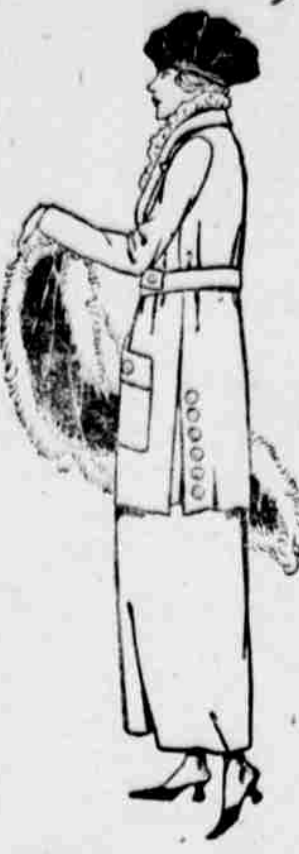

Surpasses any exhibit ever made in this vicinity. Styles and materials that will appeal to you as soon as you see them.

A complete line will be exhibited at our store on
**Friday and Saturday
August 15 and 16**
We invite your inspection. It's an opportunity to get the very latest garments on the market.

M. A. Albright

TELEPHONE MEN WANTED

Telephone linemen and groundmen needed at many of our exchanges at once. Also inexperienced men to learn telephone work. Standard wages and steady employment. Apply to Manager or Wire Chief at our nearest telephone exchange.

Telephone subscribers will confer a favor upon the Company by directing applicants whom they are unable to employ, to our nearest office.

Applicants unable to call in person may telephone our nearest exchange manager free by reversing the toll charge.

LINCOLN TELEPHONE AND TELEGRAPH CO.

Spend Your Spare Time Out of Doors

When the weather is hot and sultry and the house seems "stuffy" make yourself comfortable out of doors. We have a complete line of furniture suitable for the porch and lawn—porch swings and nice, easy rockers and chairs.

And for the home we have just what you want. We can furnish any—or every—room complete. Designs that will please you and prices that are in keeping with the quality of goods we sell.

ROY SATTLEY

Red Cloud's Exclusive Furniture Dealer

Do You Sleep Well These Hot Nights

You Would If You had a Screened-in Sleeping Porch
Any style of house has a convenient wall or corner for such an improvement
LET'S TALK IT OVER

Malone-Gellatly Co.

"Quality" Job Printing