



We Keep Your Car in the BEST of CONDITION

Your automobile needs treatment once in a while, just like the human body

The carburetor may be out of order—the spark plugs may be dirty—the cylinders may be clogged up with carbon and working poorly. In fact your car can get sick, just as you can.

If there is anything the matter with your car call us up and we'll give it a thorough examination—locating and repairing the trouble quickly and economically.

Havel & Buzzard
Automobiles Supplies Repairing
Fourth Avenue - - - Red Cloud, Neb.

It's Not Too Early to Plan on Your Spring Fence Building

We have a complete line of White and Red Cedar Posts, also the long leaf Yellow Pine Creosote Posts with a 25 year guarantee. Think of it—a post that is insured to last at least a quarter of a century.

MALONE-GELLATLY CO.
"TALK WITH US ABOUT POST"

Crary & Bergfield's PUBLIC SALE

At the Ed Crary farm, 1 mile west and 1 north of Guide Rock and 9 miles directly east of Red Cloud, commencing at ten o'clock, sharp, on **Wednesday, Feb. 14**

12 Head of Mules
8 mollies and 4 jacks, all coming 3 years

13 Head of Horses
Choice brood mares and extra good geldings ranging in age from coming 3 years to 6 years.

54 Head of Cattle
High class Herefords and Durhams. The heifers are bred to the best bull in the Republican Valley. We also have some choice milch cows and some good coming yearling steers.

1 Registered Shorthorn Bull 1
coming 2 years old

3 Choice Hereford Bulls 3
1 coming 2 years old and 2 coming 1 year old.

50 Head of Thoroughbred Poland China Gilts

These hogs are all bred and are immune, averaging in weight from 200 to 225 pounds each. No better lot of sows are found in this country.

If you are looking for good Live Stock be sure and attend this sale as Crary & Bergfield have the best bunch of stuff that will be offered for sale this season. Remember the date.

DR. CHAS. E. CROSS
DENTIST
OVER STATE BANK
Red Cloud - - - Nebraska

Dr. R. V. Nicholson
Dentist
ALL WORK GUARANTEED
OFFICE OVER ALBRIGHT'S STORE

THE RED CLOUD CHIEF

Red Cloud, Nebraska
PUBLISHED EVERY THURSDAY
Entered in the Postoffice at Red Cloud, Neb., as Second Class Matter
A. B. McARTHUR - PUBLISHER
THE ONLY DEMOCRATIC PAPER IN WEBSTER COUNTY

Now that we are to have a new high school building, a new library and the construction of our sewer system rapidly nearing completion, why not continue the work of advancement of our city by installing a White Way, on our main street? As our power plant is municipally controlled the cost of furnishing "juice" would be reduced to a minimum. Other cities of our size have installed this class of street lighting, in the business district, and are very enthusiastic about it.

A little improvement on our streets also would not be amiss. If Webster street was macadamized from the north to south city limits and Fourth avenue to the west city limits, it would greatly improve these thoroughfares, and be of considerable assistance in eliminating the clouds of dust to be found on our streets during the hot, dry weather, there being more traffic over these two streets than any others in the city.

A Photoplay With a Purpose

The lesson it teaches might well be borne in mind at this time, when at any moment this country of ours could be drawn into that awful vortex of war which has drenched Europe with blood. See it at the Orpheum, Monday, February 5th, admission 10 and 20c.

Big Wolf Hunt

There will be a wolf hunt, covering Batin township, on Tuesday, February 6th, commencing at ten o'clock on corners and ten thirty o'clock at the center. Lunch wagon will be stationed at the round up. A number of wolves have been seen in this locality, among them being three black ones, and you should assist in the work of exterminating them. Everybody come and bring your artillery. COMMITTEE

'Light' Hearted

In the lightsome love-making days one pair of bright eyes is illumination enough. But in the prosaic afterward, when comes the problem of more light, better light, and cheaper light—then you should get

EDISON Mazda Lamps

They give you three times as much light as the old-style carbon lamp—for the same amount of electricity. Get the full benefit of this saving by putting an EDISON MAZDA in every lamp socket in your house.

See my complete line

E. W. Stevens
Red Cloud, Nebraska



When the Firemen Appear

the insured man's first thought is one of thankfulness that he is so. How about your thoughts if a fireman should appear at your home?

The Day Before the Fire

is the day to insure. As that day may be to-morrow for all you can know or do, it follows that prudence would impel you to stop in our office to-day and have us issue you a policy.

O. C. TEEL
Reliable Insurance

COL. J. H. ELLINGER AUCTIONEER

Is now ready to place your sale dates. Ask any one as to my qualifications or whom I have served sales. Independent phone on 19. Write wire or call
RED CLOUD, NEB.

KANSAS PICKUPS

(From Smith County)
Gus Ring and family spent Thursday at E. Ingrain's.

Gus Ring and family and L. S. Terry visited Wednesday at E. E. Spurrier's. Mrs. Belle Brown has been quite sick for the last few weeks but is some better at this writing.

Mrs. E. E. Spurrier visited Mrs. John Haresnape one day last week. Little May Haresnape has been quite sick.

Revival meetings started at Mt. Hope church Sunday. Everybody invited to come and help make this a good meeting.

Little Bernie Dunning who has been sick for some time was taken to the Lebanon hospital Monday, for two operations.

Frank Dudley and wife, and son, Clark, are down sick at this writing. Little Clark has pneumonia fever but is some better at this writing.

Miss Opal Luse, eldest daughter of Ernest Luse of Smith Center, accompanied Miss Melba Spurrier to her home Friday to visit over Sunday.

L. S. Terry, evangelist, who has been holding a series of meetings at Pawnee was called to the bedside of his sister in Gillman, Missouri. He will come back and take up the work some time in March.

INAUALE

Dr. Myers was in Red Cloud Monday.

Mr. Jake Reig shelled corn Tuesday. Steve Kennedy shelled corn Monday.

C. A. Waldo went to Hastings, Tuesday.

Eli Strong was in Red Cloud, Tuesday.

Mildred Fey spent Sunday with the Miller girls.

The C. W. B. M. met at the Christian church Thursday.

Blanche Barker spent Sunday in Red Cloud with friends.

Mrs. L. W. Thompson and son went to Riverton, Tuesday.

Evans Lovejoy shipped a car of hogs to Kansas City, Wednesday.

Joe Topham and wife of Red Cloud visited at the Leonard home Sunday.

Section Foreman Broughton had the misfortune to mash two toes this week.

F. Blankenbaker and T. Hawkins shipped a car of hogs to Kansas City, Sunday.

Rosco Birch's sale at the Livery stable Saturday was well attended and everything sold well.

Ralph Stickney and wife returned Monday from Guide Rock where they have been spending their honeymoon.

BLADEN

Dr. Kehler was in Blue Hill, Friday. Ira McCoy made a trip to St. Joe this week.

Dr. Hawley was over from Blue Hill Friday.

Elias Lockhart was in Blue Hill Monday.

W. J. Meyer left for Bruning Friday morning.

Henry Pounds was in Blue Hill, Thursday.

Mrs. and Mrs. Roy Spence took in The Birth of a Nation, Friday night at Red Cloud.

Wm. Hoffman of Grand Island transacted business in town the latter part of the week.

Claude Cramer and family and Leonard and Ralph Cowley were in Red Cloud Friday.

Mr. and Mrs. Geo. Munson Jr., left Tuesday for a short visit with relatives at Council Bluffs.

Misses Tucker, Thomas and Oberg were in Red Cloud Friday to see the play, The Birth of a Nation.

Mr. and Mrs. Dave Cron left for Farnum the latter part of the week for a visit with friends there.

Mrs. E. J. Solomon spent part of the week at the home of her daughter, Mrs. A. J. Yarno, at Central City.

Tracy Knutson, Oscar Collett, Grant Davis, Howard Spence and Will Ruschke took in The Birth of a Nation, at Red Cloud Friday night.

The High School basket ball team won another victory Friday night when they tromped over the Married Men's team, the score being 20 to 12.

Mrs. W. B. Cramer of Red Cloud spent the week visiting her children, Mrs. Oley Iverson, Mrs. C. W. Cowley and Claude Cramer and families at Bladen.

Whether or not preparedness in a military way is advisable, preparedness against oat smut is a paying proposition. Oat smut destroys annually on the average more than 5 per cent of the Nebraska oat crop, is the word that comes from the agricultural botany department of the university college of agriculture.

Now is the best time to become acquainted with the formalin treatment and to lay plans for "spring drive" against this common enemy, rather than wait until the rush of planting is on. The department of agricultural botany will be glad to furnish complete information as to the smut treatment problem.

Why Pay the Peddler or Canvasser Twice These Prices?

You can save a good deal of money by buying your stock tonic at this store, instead of paying the peddler big, fancy prices for goods of unknown quality. Look at these prices for that old reliable and guaranteed stock conditioner and worm expeller—

Dr. Hess Stock Tonic

[25-lb. pail cost \$2.00]
[100-lb. drum costs \$6.50]

Remember we have no peddler's wagon and horses' expenses to pay. That's why we can sell you Dr. Hess Stock Tonic at these rock-bottom prices.

Here is another point, Mr. Farmer, we want to emphasize, that is: Dr. Hess Stock Tonic is highly concentrated; it goes farther, as the small dose quantity proves.

Dr. Hess Stock Tonic is to put your animals in a thriving condition, make the ailing ones healthy and expel the worms—otherwise you get your money back right here at our store. We also handle

Dr. Hess Dip and Disinfectant
Dr. Hess Poultry Pan-a-ce-a
Dr. Hess Instant Louse Killer

Chas. L. Cotting, the Druggist

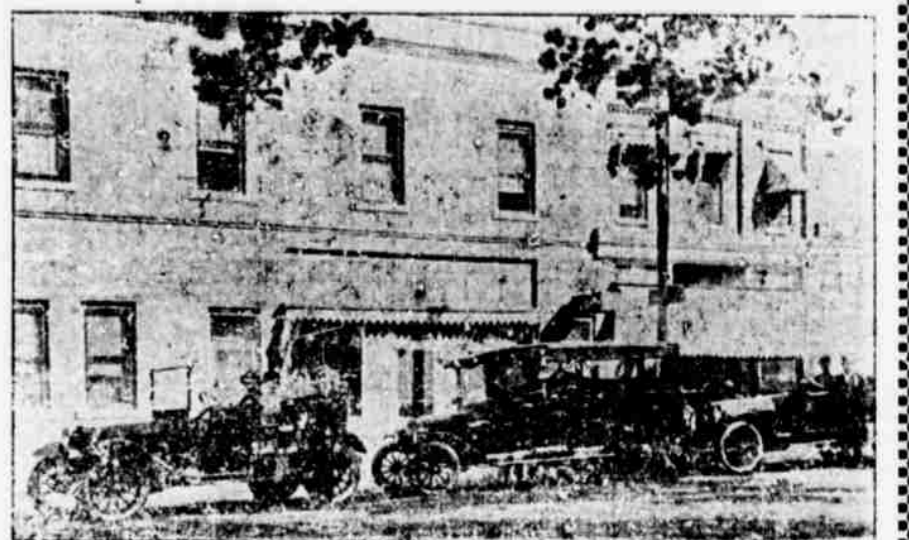

Auto Hearse - Horse Hearse

ED. AMACK UNDERTAKING

(LADY ASSISTANT)
ALL THE PHONES RED CLOUD, NEB.

Don't Part With Your Money Until You Get Your Money's Worth

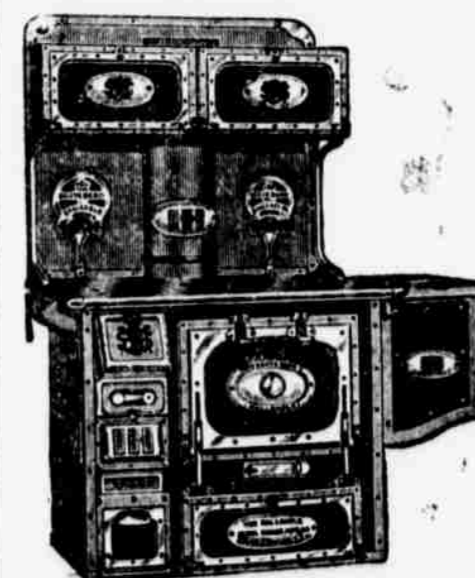

IT Will Last A Lifetime

FOR the sake of a few dollars now why buy a range that in a few years will need repairs and in a few years more will be worn out entirely?

— Add a few more dollars and buy a

The South Bend Malleable Range
ALL-WAYS-PREFERABLE

The Range that'll give perfect satisfaction in every way and with a little care

will last a life time. When buying a range, buy the best? Come and see it and let us tell you all about it.

It is a beautiful range
It is an excellent baker
It is a great fuel saver

In our opinion, this is the best range of them all. Its flues are made of Patented Keystone Copper Bearing Aluminum-Fused Metal. The walls are three-ply and the oven is air tight. It is made of a combination of malleable iron and steel. It is hand-riveted through, and has twenty-five per cent more rivets in it than any other range made. We cannot begin to enumerate all the points of advantage we found in this range. Come and see, and we will show you enough to convince you that we made a wise choice when we selected The South Bend Malleable as the best range for you and the rest of our customers.

SUPPLIED IN EITHER CABINET OR LEG BASE

GEO. W. TRINE
RED CLOUD'S LEADING HARDWARE DEALER