

A Few More "Chiefflets"

Mr. and Mrs. R. G. Roney departed this morning for Seattle, Washington, to spend the winter with his mother, Mrs. Chas. Waddell.

Jas. DeWitt, and family, has rented the Jim Harris farm and expects to move on it soon. Tom Hawkins formerly lived on this farm but he has purchased the W. S. Bense place.

Mrs. Henderson and daughter, Mrs. Geo. Weaver, who have been visiting relatives here the past two weeks departed for their home at Stella, Neb., Saturday morning. Mrs. Henderson is a sister of Mrs. Noah McDowell and Sam Jones.

Joe, 70 years old and a resident of Webster county for more than thirty years died at Stratton, Nebraska, on Monday. The remains were brought to this city on Wednesday interment being made in the Elm Creek cemetery.

Mr. and Mrs. Albert Kindler of Lebanon, Kansas visited her mother, Mrs. Jane Maginness, Wednesday. They are on their way to North Platte, to make their future home. Mrs. Kindler was formerly Miss Millie Maginness.

Yes, the method that's the latest and by far the best and greatest to remove man's pains and troubles over which he fumes and bubbles is Chiropractic. If you are sick see the Chiropractor. Second house north of I. O. O. F. hall. Lady attendant from 10 to 12 a. m., and 2 to 4 p. m.

Commissioners' Proceedings

RED CLOUD, NEBR., Oct. 7, 1913. Board of Webster County Commissioners met in regular session. Members present—G. Ohmsted, T. J. Chaplin, Floyd McCall, W. G. Hoffman and Paul Storey chairman of said board. It was moved and seconded that Grant Christy be and is hereby appointed Constable for Red Cloud city and Precinct to fill vacancy. Motion carried.

On motion the official bond of Seth A. Green as Constable of Glenwood Precinct was and is hereby approved. Moved and seconded that T. J. Chaplin be and is hereby authorized to purchase 5 culverts, 1 24 inch and 4 18 inch culverts. Motion carried.

On motion the following claims were audited and allowed and the Clerk was and is hereby authorized and instructed to draw warrants on their respective funds in payment of same.

GENERAL FUND	
C. F. Wallin	\$ 35.00
William Crabbill	51.00
Winnie Palmer	4.00
Ed Hanson	6.00
E. S. Fitz	4.00
O. L. Lindgren, Bladen Fair	694.75
Charlie Putnam	11.00
I. V. Cummings	5.00
Whitaker & Buckles	17.00
Gertrude L. Coon	75.00
Joe Fogel	11.15
Rufus Milsch	3.10
Hammond & Stephens Co.	1.30
J. A. Tomlinson	10.35
State Journal Co.	25.55
A. C. Hosmer	45.00
Wm. M. Wegman	21.00
A. D. Ranney	58.45
O. D. Hedge	68.50
Jas. A. Burden	11.35
H. J. Maurer	25.00
Morhart Bros.	27.60
A. M. Cook	15.50
Weesner, Perry & Co.	7.80
COUNTY FARM FUND	
Ben Lindsey \$39.00 John Derr \$ 35.00	
O. Vannatta 21.50 H. Moede 46.75	
J. Armstrong 26.50 E. Wilson 150.00	
D. L. Dovejoy 21.50 E. Hanson 52.89	
Chas. Riggins 40.99 G. B. McCall 199.50	
Weesner, Perry Co 92.35	
BRIDGE FUND	
Ed Hanson	\$ 20.77
Chicago Lbr. Co., Rosemont	294.50
Lee Arnett	40.00
Wm. Irons	229.65
J. A. Silvey Lbr Co., Inavale	125.50
Lee Arnett Co.	339.00

On motion Board adjourned to Oct. 8, 1913, 9 a. m.

September Weather Report

Temperature: Mean temperature 66; maximum temperature 104 deg. on 6th; minimum temperature 31 deg. on 26th. Precipitation: Total 3.64 inches. Number of days—clear 13, partly cloudy 7, cloudy 10. Dates of frost—Light 21, killing 22. Dates of Thunderstorms—one the 24. Prevailing wind—Direction N W 5 days. Remarks—7 days with more than .01 inch rainfall. Greatest in 24 hours 1.80 inch on 24th. Since April 1 13.75 inches.

CHAS. S. LUDLOW, Cooperative Observer.

Miles of Telephone Wires. One American telephone company has over 14,610,000 miles of wire in use. That would be enough to make about fifty-six single wire lines to the moon from the earth.

LAND

Improved Alfalfa, Grain and Stock Farms in The Great Republican Valley

Bought Sold Exchanged

Any desirable Real Estate listed up and advertised for cash sale or exchange without expense to owner. Cash buyers for improved farms and ranches secured through careful, liberal and systematic advertising. Some of the best farms in Webster and Franklin Counties Nebraska now listed. Several farms for sale that will pay good interest on the entire purchase price and enhance greatly in value. Several good farms for sale on easy payments and special terms—worth the money. The largest list of local farms for sale to select from and situated in the Buckle End of the Corn Belt.

FARM LOANS—Liberal amounts, optional payments, lowest rates. Money always ready.

Daniel Garber
Riverton, - Nebraska

Frame Construction Is Most Preferable

for home building not only on account of its economy, but because of its adaptability to changing conditions. Homes built of wood are easily moved from one location to another; they can be altered or enlarged without injuring their general appearance for the reason that painting will make the old look as good as the new. Instead of painting being considered an expense it should really be held as an improvement because it freshens up the whole appearance of your home, and instead of ultimate decay and deteriorated value as is the case with substitutes that can only be renovated by building a whole new house, your home becomes constantly more valuable. This is only one of the little things to consider when building a home. "Little drops of water, etc., make a mighty ocean." Come in and we'll tell you more about lumber.

"There's No Place Like Home"

Saunders Bros.
Red Cloud, Nebraska

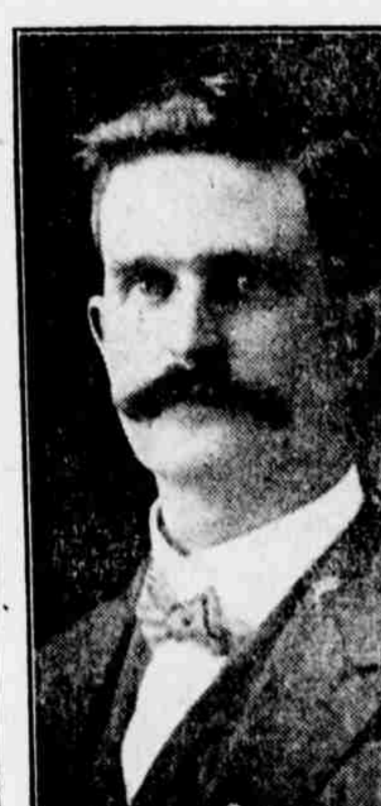

CAMP
THE
CHIROPRACTOR
Red Cloud, - Nebraska
Second House North of I. O. O. F. Hall
Lady Attendant from 10 to 12 a. m. and 2 to 4 p. m.
Phone Ind. 173

DR. CHAS. E. CROSS
DENTIST
OVER STATE BANK
Red Cloud •••• Nebraska

E. A. Creighton,
M. D.
EYE, NOSE AND THROAT
CONSULTATION FREE

IVE K CHILD AUCTION SAL

In Order To Raise Some Money and Also Enable Us To Clean-Up Our Room We Will Offer At

PUBLIC AUCTION

Saturday, October 11th, 1913

At 2:30 P. M. in Front Of Our Store The Following:

1 Emerson 18-in Sulky Plow; 1 Emerson 14-in gang plow; 1 6-ft Emerson Standard Mower; 1 Emerson Low Down Spreader; 1 McDonald Pitless Scale; 1 14-in Walking Plow; 1 Ohio Valley Surrey; 3 Ohio Valley Buggies; 2 Studebaker Buggies; 10 Rock Island Perfection 4-Shovel Cultivators; Harrow Carts and miscellaneous other articles.

TERMS OF SALE—All sums of \$10 and under Cash. Sums over \$10.00 a credit of ten months will be given, purchaser to give bankable note bearing 10 per cent interest from date of sale. Two per cent discount for cash. No property to be removed until settled for.

EDWARD HANSON
Red Cloud, - Nebraska
Col. J. H. ELLINGER, Auctioneer

Groceries?

A nice fresh clean stock at all times; bought right—sold as low as any legitimate firm can offer them. Try us.

P. A. Wullbrandt
The Home Grocery

SMOKE

Number 21
5c CIGAR

And Get Satisfaction For Your Money.

DOYLE BROS.
Live Stock and General Auctioneers
BOTH PHONES
Red Cloud 17 on 8 Lebanon 8 on 187

PUBLIC SALE

The undersigned will sell at Public Auction on his farm 4 miles north and 2 east of Red Cloud, and miles south and 1 mile west of Cowles, beginning promptly at 11 o'clock, on

Monday, October 20th

The Following Described Property:

46 - Head of Stock - 46
Consisting of 7 head of horses, 7 head of cattle and 32 head of Shoats

HORSES—1 span of 3 year olds, 1 gelding and 1 mare, matched dark grays weight 3000, 1 span of gray mares 5 and 8 years old, with foal, weight 2750, 1 sorrel driving mare 8 years old, weight 1325, will work any place you put her 1 dark gray filly coming 2 years old, weight 1150, 1 spring mare mule colt.

COWS—2 good milk cows, 1 fresh, 1 coming 2-year old, fresh in spring, 1 coming red ball and 3 calves.

HOGS—32 head of black shoats, averaging about 80 pounds.

HOUSEHOLD GOODS—Of all kinds except bedding and dishes, 1 good Wayne piano, good as new, 1 good china closet, 1 good Majestic range, carpets and rugs.

FARM MACHINERY
1 new Libby 12-in gang plow, 1 new Sulky 18-in Emerson plow, 1 John Deere 6-shovel cultivator, 1 Swede double row weeder, 1 new five tooth cultivator, 1 16 16 Budlong disc, 1 new spiked tooth alfalfa disc, 1 new 14-in. walking plow, 1 pair of new hay silos, 1 Sattley lister planter, 1 70 bushel Litsfield manure spreader nearly new, 1 McCormick 6 foot mower, 10 foot McCormick rake, 1 Acme harrow, 1 3-section harrow with 105 teeth with rider, 1 new Van Brunt 10 hole press drill, 1 new hand corn sheller, 1 new Van Brunt 5 hole press drill, 1 new 2 section harrow, 1 new grind stone, 1 new emery grindstone, 1 Sandwich feed grinder, 1 new hand feed chopper, 1 6 gal. new butter churn, 1 new Blue Bell separator, 1 hay wagon and rack, 1 Peter Schuttler roller bearing farm wagon, 1 nearly new ball bearing top buggy, 1 2 wheel handy farm wagon, 1 single row corn stalk cutter, 1 7-foot cut Deering blider, nearly new, 1 good tank heater, 1 25-gallon lard kettle and iron frame, 6 good small chicken houses with shingled roof, 3 good setting hen houses, some new wire, lumber and posts, 3 rings of corn cribbing wire and 2 slat rings, 1 new 1 1-2 in. set of work harness, 1 1-2 in. single set of work harness, 1 good set 1 1-2 inch work harness, 1 good set single buggy harness, 1 new 40 pound saddle, bridle and blankets, 3 new extra horse collars, 150 bushels wheat, 200 bushels seed oats, 500 bushels old corn, 12 tons of sheaf oats in barn; 20 tons alfalfa in stack, 5 tons millet in stack, 15 tons prairie hay in barn. All kinds of free lunch served on the grounds.

On October 22, 1913, W. S. Bense will also sell his two story brick building 100 feet long, with full basement and in good repair and renting for \$720 cash rent per year. This building is located in the best block in Red Cloud and will be sold at 2 p. m. to the highest bidder for cash. Warranty deeds will be given to property.

TERMS—Building cash. Other goods a credit of 10 months time given on all sums over \$10, purchaser giving note and approved security with interest at 10 per cent. \$10 and under cash. No property removed until settled for.

W. S. BENSE
Col. J. H. Ellinger, Auctioneer. Will Auld, Clerk

IVE K CHILD
"Figs" can't
tomach,
wels.
ea. after g'
nia Syrv
ideal l
pleasur
nees t'
nd bor