

# 3 - PRIZES - 3

TO BE AWARDED

## Saturday, June 14th

AT SIX P. M.

### In The Chief Voting Contest

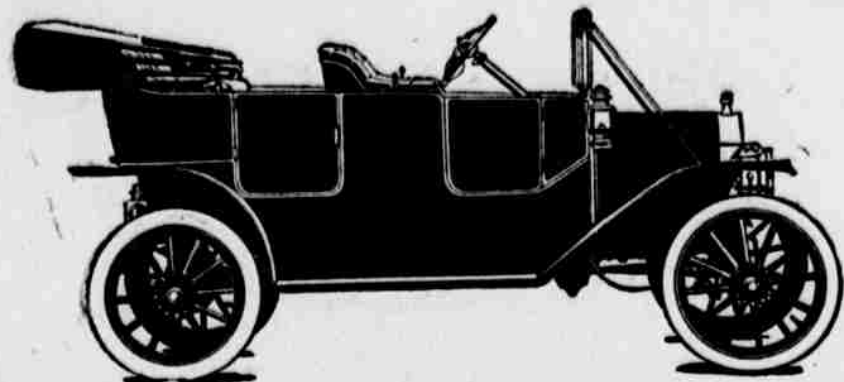

- 1st Prize--Ford Touring Car
- 2nd Prize--Diamond Ring
- 3rd Prize--Gold Watch

The following voting schedule will be in effect through the rest of the contest:

#### Voting Schedule and Subscription Rate

The following voting schedule and subscription rate will hold good during the remainder of the Contest: Chief one year \$1.50, (new subscription) counts 1000 votes. Nebraska Farmer to January 1 1915, \$1.00 counts 1000 votes. Chief (new subscription) one year and the Nebraska Farmer until January 1, 1915, for \$2.00, counts 2000 votes. Chief (renewal subscription) one year and Nebraska Farmer until January 1, 1915, \$2.00, counts 1700 votes. Five years subscription to the two papers, \$10.00, counts 3000 extra votes.

Contestants should work for the combination subscriptions.

The Chief Automobile Contest will close on the above date and the prizes will be awarded. Only three weeks more in which to secure the winning votes. Contestants should improve the time from now on. There will be no more Bargain Days for votes.

A subscription will count for the same number of votes today as on the last day of the contest.

### GET BUSY TODAY!

#### Standing of The Contestants

The votes cast are counted on Wednesday of each week. The count this week shows the following result:

Gertie Cartwright	200,325
Miss Gertrude Coon	197,275
Mrs. L. H. Matkins	158,100
Miss Maude Hayes	144,400
Elenor Gilham	89,450
Miss Rose McGuire	68,000

## THE RED CLOUD CHIEF

Red Cloud, Nebraska

#### SUBDUING OF PHILADA

BY CLARA HAENCHEN.

"I have sent for you to draw up a new will," concluded Miss Asbury, seating herself and motioning her companion to do likewise. "I heard it rumored—" ventured the lawyer. "That I intended disinheriting Philada as too frivolous to be trusted with the Asbury estate?" she smiled. "And I did not contradict the rumor. As Philada's aunt, and only living relative, I can hardly say I have had an easy time of it since becoming her guardian, five years ago." "Philada is a dear—when she has her own way. I soon realized my lack of control and therefore wished to see her safely married. I must admit it wasn't for lack of opportunity. But young men came, admired, and were sent away until I was completely out of patience. Philada had refused, or was at outs, with every eligible man in town and time was hanging rather heavily on her hands when it was announced that Larry Drummond, who has made quite a name for himself abroad as an artist, was to spend the summer at the old home-stand."

"Well, they met at a garden party. He didn't call the next day, as she expected, nor the next week, which rather surprised her, but she didn't say anything. Then he began dropping in casual like, but as far as I could see there was no love making. "One afternoon I left them in the music room trying over some songs, and taking a book I went out into the arbor. I must have dozed, for the first thing I heard was a slight thump and Larry's voice saying: 'There, now, I want to talk seriously with you for a moment.'"

"Help me down this instant," imperatively demanded Philada. "You look very graceful up there," he replied, lazily. "I rose to leave the arbor, but sank back at the sight that met my eyes. For there was Philada perched upon the high pedestal, from which the storm had blown the fern the night before, and on the grass facing her sat Larry. Larry is six feet three and no doubt had tossed her up as he would a child. "Help me down," she commanded. "I must return to my studio next month. I have been thinking the matter over, and concluded I should like to take you back with me as my



"I Wouldn't Do That."

wife," he continued, not heeding her. "For a moment she was speechless. "No doubt you would," she replied, sarcastically.

"That would give you a month to get ready. I loved you the first time I saw you, but after hearing how you treated the other boys, I determined to make sure of a winning game. I know you love me—"

"Such audacity! This looks like it," she taunted. "You were too proud to show it when you thought I didn't care," he went on relentlessly. "How does Wednesday appeal to you as a wedding day?"

"It doesn't appeal to me at all, and if you don't help me down immediately—I'll jump!"

"Oh, I wouldn't do that," he advised soothingly. "You might sprain your ankle and that would delay our wedding journey. Where shall we spend our honeymoon?"

"Such assurance I never heard! I will jump," she cried angrily. "Give me your promise, dear, and I'll lift you down. There is a man coming. Promise," he cried, rising and standing in front of her.

"I won't," protested Philada tearfully. "You're a brute."

"He is almost here. It's the handsome minister. Quick!" he commanded.

"Philada gave one glance backward. 'Take me down,' she wailed, 'but I'll—' "He had her in his arms and closed her lips with a kiss just as the scandalized minister reached them.

"Oh, Mr. Burnham, you're just the man we want to see," exclaimed Larry joyfully. "Miss Asbury has promised to become my wife a month from today, and we desire you to perform the ceremony."

"Only too happy, I am sure," he stammered, offering his congratulations.

"Philada opened her lips to protest, but the humor of the situation overcame her anger, and that's why I want to change my will leaving half of the estate to Philada and half to her husband, for the man capable of subduing her so diplomatically has my sincere admiration."

(Copyright by Daily Story Publishing Co.)

#### Real Estate Transfers.

For the week ending June 3rd, 1913. Compiled by M. W. Carter, Bonded Abstractor, Red Cloud, Neb.

Amy Cartwright to Anna M. Benker, wd, lots 10, 11, Blk. 20, Blue Hill ..... \$ 800

George A. Pirkles and wife to Henry W. Bierhaus, wd, lots 1, 2, 3, section 19-4-12 ..... 10000

Herman Evening and wife to Maise Roudier, wd, lot 5, sec 19-4-12 ..... 2000

J. Troy Mills and wife to J. M. Mills, deed, wd, 1/4 of sec 14, sec 14 of 1/4 sec. 18-3-10 and 1/4 of 1/4 sec 19-3-10 ..... 1

O. J. Burs and wife to Louise Gore, wd, lots 4, 5, Blk. 14, Blue Hill ..... 150

Mary S. Creighton and husband to Bertha Wagener, qd, lot 9, Blk. 21, Red Cloud ..... 180

State of Nebraska to George J. Baker, deed, wd, 1/4 of 1/4 sec 16-3-12 ..... 250

Bertha Wagener and husband to Henry Wilmet, qd, 1/4 lot 9, Blk. 21, Red Cloud ..... 100

Ed Kuorani and wife to Frank S. Kudrna, qd, lots 4, 5, Blk. 10, Bladen ..... 2500

Mortgages filed, \$14,500.

Mortgages released, \$8,475.

#### Cut Your Weeds.

As the city authorities are going to have the streets between the terraces cleared of weeds, all citizens of Red Cloud and owners of vacant lots are requested to cut the weeds on their property and terraces. If weeds are not cut, the city will have them cut and the cost taxed against the property as provided by ordinances.

D. E. SAUNDERS, Mayor.

#### In Advocacy of Kindness.

"Deal gently with the old, for they will come a long way; and be kind to the young, for they have a long journey before them."—Selected.

#### What She Saw in Him.

"You must have seen some trait in me to admire," said Mr. Meekton, "or you wouldn't have married me." "I did," replied his wife; "your sublime nerve in wanting to be my husband."

#### Wily Weeber.

Ardent Suitor—"I lay my fortune at your feet," Fair Lady—"Your fortune! I didn't know you had one." Ardent Suitor—"Well, it isn't much of a fortune, but it will look large beside those of my feet."—Boston Transcript.

#### Firecrackers.

In order to prevent accident and injury on July 4, 1913, the city council passed a resolution prohibiting the use of firecrackers on 4th avenue between Seward and Elm Street and on Webster street between 3rd and 5th avenue on said date. This rule will be strictly enforced.

D. E. SAUNDERS, Mayor

#### Dr. E. V. Wedemeyer

Veterinary Surgeon,  
Physician and Dentist

OFFICE: Brick Livery Barn  
—Both Phones 82—

Red Cloud, Nebraska

#### Order to Show Cause

State of Nebraska, ) In The County Court,  
Webster County, )  
At a county court held at the County Court room in and for said county Monday, May 26th, A. D. 1913.

Is the matter of the estate of Jacob Chaplin, Deceased.

ON reading and filing the petition of Isabel Chaplin praying that administration of said estate may be granted to Thomas J. Chaplin as Administrator.

ORDERED, that Friday the 13th day of June A. D. 1913, at ten o'clock a. m., is assigned for hearing said petition, when all persons interested in said matter may appear at a County Court to be held in and for said County and show cause why prayer of petitioner should not be granted; and that notice of the pendency of said petition and the hearing thereof be given to all persons interested in said matter, by publishing a copy of this order in the Red Cloud Chief, a weekly newspaper printed in said county, for three consecutive weeks prior to said day of hearing.

A. D. HANNEY,  
County Judge.

#### Order To Show Cause.

State of Nebraska, ) In The County Court,  
Webster County, )  
At a county court held at the County Court room in and for said county May 22nd, A. D. 1913.

Is the matter of the estate of Clyde Vance Points, Deceased.

ON reading and filing the petition of Rose Points praying that administration of said estate may be granted to William M. Points, as Administrator.

ORDERED, That Friday, the 13th day of June A. D. 1913, at 10 o'clock a. m., is assigned for hearing said petition, when all persons interested in said matter may appear at a County Court to be held in and for said County and show cause why prayer of petitioner should not be granted; and that notice of the pendency of said petition and the hearing thereof be given to all persons interested in said matter, by publishing a copy of this order in the Red Cloud Chief, a weekly newspaper printed in said county, for three consecutive weeks prior to said day of hearing.

(SEAL) A. D. HANNEY,  
County Judge.

## Comparative Digestibility of Food

Made with different Baking Powders

From a Series of Elaborate Chemical Tests:

An equal quantity of bread (biscuit) was made with each of three different kinds of baking powder—cream of tartar, phosphate, and alum—and submitted separately to the action of the digestive fluid, each for the same length of time.

The relative percentage of the food digested is shown as follows:

Bread made with  
Royal Cream of Tartar Powder:

100 Per Cent. Digested

Bread made with  
phosphate powder:

68 1/4 Per Cent. Digested

Bread made with  
alum powder:

67 3/4 Per Cent. Digested

These tests, which are absolutely reliable and unprejudiced, make plain a fact of great importance to everyone: Food raised with Royal, a cream of tartar Baking Powder, is shown to be entirely digestible, while the alum and phosphate powders are found to largely retard the digestion of the food made from them.

Undigested food is not only wasted food, but it is the source of very many bodily ailments.

## FOX & SMELSER

Painters, Paper Hangers and Decorators

When in need of anything in our line give us a trial. We are confident that we can please you.

Rural Phone 199 - Bell Phone Black 227

RED CLOUD, NEBRASKA

#### In The District Court of Webster County, Nebraska.

Francis E. Payne, Plaintiff,

vs.

John Bibbey, the unknown heirs and devisees of John Bibbey,

Susannah Bibbey, and the unknown heirs and devisees of Susannah Bibbey.

Defendants.

Legal Notice.

To John Bibbey if living, to the unknown heirs and devisees of John Bibbey, to Susannah Bibbey, if living, and to the unknown heirs and devisees of Susannah Bibbey:

You and each of you are hereby notified that on the 15th day of May 1913, Francis E. Payne commenced an action in the District Court of Webster County, Nebraska against you and each of you, the object and prayer of which is to quiet in himself the title to the South West Quarter of the North West Quarter and the South half of the South West Quarter and the North West Quarter of the South West Quarter of Section 31, Town 3, Range 12, West of the 6th P. M. in Webster County, Nebraska.

You are further notified that you are required to answer said petition on or before the 7th day of July, 1913.

FRANCIS E. PAYNE, Plaintiff,  
By Bernard McNeny, His Attorney.

#### Notice To Creditors

State of Nebraska, ) In The County Court,  
Webster County, )

In the matter of the estate of Marion Lovitt, Deceased.

Notice is hereby given to all persons having claims and demands against Marion Lovitt, late of Webster County, deceased, that the time fixed for filing claims against said estate is six months from the 20th day of June, 1913.

All such persons are required to present their claims, with the vouchers, to the County Judge of said county, at his office therein, on or before the 20th day of December, 1913; and all claims so filed will be heard before the said judge on the 22nd day of December, 1913, at two o'clock p. m.; and that the administrator is allowed one year from the 27th day of May A. D. 1913, in which to pay the debts allowed against said estate and settle the same.

(SEAL) A. D. HANNEY,  
County Judge.

#### E. A. Creighton, M. D.

EYE, NOSE AND THROAT

CONSULTATION FREE.

Fresh candy, peanuts and cigars at Warren's Restaurant.

#### Notice to Creditors.

State of Nebraska, ) In the County Court,  
Webster County, )

In the matter of the estate of Mary A. Heaton, Deceased.

Notice is hereby given to all persons having claims and demands against Mary A. Heaton, late of Webster County, deceased, that the time fixed for filing claims against said estate is six months from the 20th day of June, A. D. 1913.

All such persons are required to present their claims, with the vouchers, to the County Judge of said county, at his office therein, on or before the 20th day of December, 1913; and all claims so filed will be heard before the said judge on the 22nd day of December, 1913, at two o'clock p. m.; and that the administrator is allowed one year from the 27th day of May A. D. 1913, in which to pay the debts allowed against said estate and settle the same.

(SEAL) A. D. HANNEY,  
County Judge.

#### Notice to Bridge Builders.

Notice is hereby given that sealed proposals will be received at the office of the County Clerk in the City of Red Cloud, Webster County, Nebraska, for the furnishing of all material and the erection and completion of bridges and culverts required by Webster County for one year (1), to-wit: 1913, according to plans and specifications on file in the County Clerk's office.

Each bid must be made according to law and accompanied by a certified check for the sum of \$500.00 on a local bank as a guarantee that if awarded the contract the contractor will enter same with proper bond as required by law. Said bids to be opened at 2 o'clock P. M., July 14, 1913. The Board reserves the right to reject any and all bids, said bids shall be at a specified sum per lineal foot for the Substructure of all such bridges, and at specified sum per lineal foot for the superstructure of all such bridges and approaches, and at a specified sum per foot for all piling in the Substructure of all bridges and approaches, and at a specified sum per foot (board measure) for all caps, away, braces and other wood material used in construction of such bridges and approaches, and at a specified sum per pound for all material in the substructure of all combination bridges. And for Concrete Bridges and etc. County excavates over \$8.00 to be paid by County not to exceed \$2.00 per day, said to be hauled by builder up to 2 miles, without cost to County, all over 2 miles the extra mileage to be paid by County as agreed on between bidder and Bridge Committee, all bids must be per cubic foot for Substructure and Superstructure, also bids on 3 and 4 foot cement culverts per lineal foot.

Said bids shall be submitted according to plans and specifications adopted and on file and open to inspection in the office of the County Clerk; at Red Cloud, Nebraska. Bidders to furnish bond as required by law and by the condition herein named. All bids to be on file by 12 o'clock, Noon, July 14, 1913, and submitted on forms furnished by County Clerk.

By Order Of The County Board Of County Commissioners.  
(SEAL) E. W. Ross,  
County Clerk.