Libby's Food Products

Libby's Vienna Sausage

is distinctly different from any other sausage you ever tasted. Just try one can and it is sure to become a frequent necessity.

Libby's Vienna Sausage just suits for breakfast, is fine for luncheon and satisfies at dinner or supper. Like all of Libby's Food Products, it is carefully cooked and prepared, ready to serve, in **Libby's Great White Kitchen** — the cleanest, most scientific kitchen in the world.

Other popular, ready-to-serve Libby Pure Foods are:

Cooked Corned Beef
Peerless Dried Beef Veal Loaf
Evaporated Milk
Baked Beans Chow Chow
Mixed Pickles

Insist on Libby's at your grocer's.

Libby, McNeill & Libby
Chicago

A Welcome Gift for Any Man
NO STROPPING NO HONING
GiHette
KNOWN THE WORLD OVER

JUST THE PLACE you are looking for—an irrigated farm in the Sacramento Valley, Cal. Write today for free information. Fruit, poultry, hogs, alfalfa. Ideal climate. Easy terms. H. L. HOLLISTER & CO., 205 LaSalle St., Chicago

If afflicted with sore eyes, use **Thompson's Eye Water**

NO HELP NEEDED, THANK YOU!

But Many Will Think Women Needed a Course of Instruction in Manners.

"It's all off with me, this thing of offering help to women autoists in distress," says Charles A. Gager, the optician.

"I was walking up Superior avenue a day or two ago, when I noticed a stalled auto in front of the Colonial theater. Two women, both apparently exhausted, were making a desperate effort to 'crank' the machine.

"Being somewhat familiar with automobiles, I lifted my hat and approached the pair.

"'Ladies,' I asked, 'can I be of some service?'

"'Yes, you can,' snapped one of the women, 'you can go right along and mind your own darn business.'"—Cleveland Leader.

Similarity.

Eva—Then you are not fond of pressed flowers?

Jack—No, they always remind me of a kiss through a telephone.

Eva—Gracious! In what way?

Jack—They have lost their sweetness.

Barber-ous Humor.

Barber—How would you like your hair cut, sir?

Stude—Fine. Do you think I came in here to discuss the tariff?

Post Toasties

with strawberries and cream.

A delightful combination that strongly appeals to the appetite.

The crisp, fluffy bits have a distinctive flavour and are ready to serve from the package without cooking.

Convenient,
Appetizing,
Healthful food.

"The Memory Lingers"

Popular pkg. 10c.
Family size, 15c.

Postum Cereal Co., Ltd.
Battle Creek, Mich.

ELDEST SON OF ROOSEVELT WEDS

Theodore, Jr., and Miss Eleanor Alexander Are Married.

CULMINATION OF LOVE MATCH

Former President Witnesses Ceremony in New York Church—San Francisco to Be Home of the Couple.

New York.—Of all the June weddings of 1910, the one that has aroused the most general interest was that of Theodore Roosevelt, Jr., and Miss Eleanor Alexander which was celebrated in the Fifth Avenue Presbyterian church on June 20.

A large number of prominent people witnessed the ceremony, but naturally the most noticed person in the church, after the bride and groom, was Col. Theodore Roosevelt, father of the young man who was entering the state of matrimony. The date of the wedding had been set to permit the attendance of the former president, and this was one of his very first social engagements after his return from abroad, for he landed in New York only two days before.

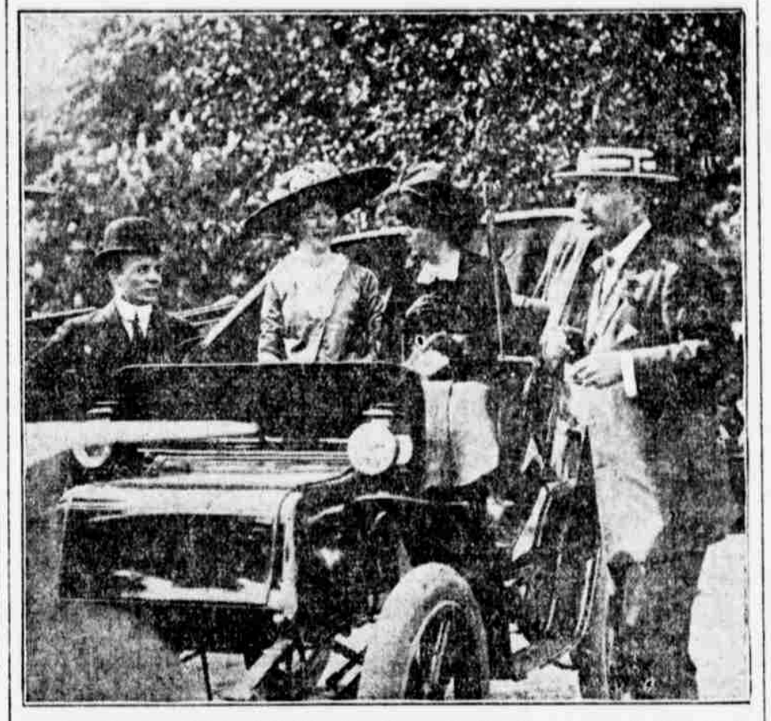

Reading from left to right: Theodore Roosevelt, Jr., Mrs. Roosevelt, Mrs. Longworth, Larz Anderson.

Mrs. Snowden Fahnestock, who before her own recent marriage was Miss Elizabeth Bertron, was the matron of honor, and the bridesmaids were Miss Ethel Roosevelt, Miss Jessie Millington-Drake, Miss Janetta Alexander, Miss Jean Delano and Miss Harriet Alexander.

Rev. Henry M. Sanders, a great uncle of the bride, officiated, assisted by Dr. Gordon Russell of Cranford, N. J.

After the ceremony the bridal party was entertained at the home of the bride's uncle, Charles B. Alexander. At least a part of the honeymoon will be spent at Sagamore Hill, the country home of the Roosevelt family at Oyster Bay, Long Island. Later in the summer the young couple will start for San Francisco, where Mr. Roosevelt is to be in charge of the interests of the carpet manufacturing firm with which he has been associated for some time.

The Roosevelt Home at Oyster Bay.

The love story of the young couple has been a quick-moving romance. Their engagement was announced only last winter, and the news was cabled to Colonel Roosevelt, resulting in the speedy receipt of his approval and congratulations. The bride, who is the daughter of Henry Addison Alexander of New York, is twenty-one years old, of a little more than medium height, slender, and of very attractive appearance, having an especially beautiful complexion. She is as animated as her famous sister-in-law, Mrs. Alice Roosevelt Longworth, whose house guest she was for a time just before Mrs. Longworth sailed for England to join her father.

Theodore Roosevelt, Jr., strongly resembles his father in looks, but is decidedly reserved and is generally credited with being far less democratic than certain other members of the family. As a boy he rode horseback and engaged in all the other outdoor pursuits of the juvenile Roosevelt clan at their home at Oyster Bay and he took some part in athletics during his preparatory school course at Groton and his collegiate course at Harvard, but in the main he has been less enthusiastic on the subject of life in the open than his father and brother Kermit. He has always been of a studious nature and his romance with Miss Alexander is said to have had its beginnings in the mutual love of these young people for music. For all that "Teddy, Jr.," has eschewed the sensational in outdoor athletics, he did participate two years ago in a balloon flight from Washington, in which he and the two army officers who were his fellow passengers had some rather exciting experiences.

There was no little surprise on the part of the public when Theodore, Jr., upon the completion of his college course two years ago, chose a business career as his life work, and still more wonder was aroused when he took employment in a Connecticut carpet factory in order to gather knowledge at first hand of the practical side of carpet manufacture. He started at the lowest round of the ladder, as an unskilled workman at a small salary. Of course he was promoted as he mastered the intricacies of the business but he continued to live quietly in a modest boarding house. Many persons were skeptical as to whether young Roosevelt would stick to so prosaic an existence, but he is evidently determined to win his fortune in this sphere.

The ff in ffarington.

Mrs. ffarington, who is engaged to Mr. Tom Curtis, is the widow of the late Mr. W. E. ffarington of Worden, Lancashire. The spelling of this ancient name with the small "ff" found in old manuscripts is merely the retention of the old form of capital "F." Deeds of conveyance in the time of George II. and III. recite: "George of Great Britain ffrance and Ireland King," etc.; the form could not therefore be due to ignorance, as has been said, for in days when gentlemen of estate were gentlemen of quality such a spelling in deeds could hardly arise from lack of knowledge of spelling. The ffaringtons of Worden hall, Lancashire, prefer, like several other well known families, including the ffolkes and ffrenches, to retain the archaic capital "ff." The family trace their descent from Hugo de Meolis, who came to England with the Conqueror, and they have been associated for generations with the court, army and church, and with public life.—From the Court Journal.

Raven's Sharp Trick.

The best talking-bird new to the big collection in the London "Zoo" is a raven who came to the aviary last year. "Hullo! Jack!" is his favorite remark, and it is the voice of one who meets an unworthy friend. Soon after he arrived he used his conversational powers with great effect upon a lammergeier who shares his cage (relates the London Spectator). The lammergeier had a piece of meat which the raven desired, but he was unwilling to surrender it. The raven hopped up. "Hullo! Jack!" he began, and the lammergeier, aghast at the voice of man, dropped his dinner and fled. But the lammergeier was never a bird of much spirit.

NEBRASKA IN BRIEF.

News Notes of Interest From Various Sections.

Gresham is to have a New bank, capitalized at $15,000.

Lexington will put up a high school building to cost $44,000.

Mrs. Mary Bent, of Gage county, died last week, aged 99.

Holdrege had a two-days' frontier meet which was a great success.

Dundy county land has got where it commands, in some instances, $100 per acre.

Rev. Bayne will stop preaching at Holdrege and take up the same work at Kearney.

Burglars robbed a hardware store at Fairbury, securing about $300 worth of goods.

Beatrice is having difficulty in keeping enough policemen. Why? Don't get satisfactory wages.

The Wilsonville Commercial club has been born in Furnas county and promises much for the future.

A Duluth traveling salesman killed himself in an Omaha hotel, leaving a note telling of domestic troubles.

Call has been issued for a People's Party convention at Grand Island, July 26. The delegates number 598.

Cal. Raines is doing time in the York county jail for stealing a set of harness. His hitchup will last for thirty days.

Girls and boys galore are graduating from Nebraska schools and can now get busy as there is plenty of work to do.

Wymore and Blue Springs will probably get together in doing honor to the natal day. It will increase the crowd and save expense.

An unsuccessful effort to rob the First National bank of Minden was made. Before the strong box was reached the robbers apparently became frightened and fled.

According to City Treasurer Gillin, the interest on the bonded debt of South Omaha at the present time is equal to about 35 per cent. of the city's entire revenue.

Fire destroyed J. A. Spencer's house, together with all its contents, in West Holdrege. Mr. Spencer was awakened by the antics of his dog, without which he would probably have lost his life.

Rev. E. R. Earle, the well known Episcopal rector of McCook, who has charges over several points in that section of the state, was found dead in his bedroom. He had been in apparent good health. Heart failure is the given cause of death.

Death by accidentally coming in contact with a wire of the Beatrice Electric company was the verdict of the coroner's jury which investigated the death of Frank Phillips, the Nebraska Telephone company lineman, who was killed while pulling a telephone wire over a high tension wire of the electric company.

Mr. William Beason and her baby, living near Brock, were seriously hurt in a runaway. Farmer Beason stepped into a store, leaving the horses untied, hence the mishap.

After all, Hon. W. J. Bryan may be in the Nebraska senatorial race. Petitions are being circulated urging him to shy his castor into the political ring.

A good many Nebraska school teachers (mainly female) will go across the big water during vacation season. Rest, recuperation and sightseeing will be good compensation for the dollars they spend over there.

Dodge county is putting down sand-clay roads, said to make first class thoroughfares.

Henry Bierman of Hastings is minus a liquor license because he sold to a minor contrary to rules and regulations and the law.

My! What a lot of marriages there is in Nebraska this rosy month of June. All along the line men and maidens are joining fortunes for better or for worse. Note Nebraska's population now and make comparrison a year or two hence.

Harry Reese, a resident of North Platte, attempted to board a train at Grand Island to come home and in doing so he accidentally slipped and fell under the wheels of an incoming train from the west, which cut off an arm and a leg.

At Neligh F. M. Thornburg was found not guilty of the murder of August Rakowin. The killing followed a quarrel over the settlement of an account involving $6. The jury held that Thornburg acted in self-defense.

Hastings is going to do a lot of paving, the contract having been given to an Omaha man.

John R. Cummins, agent for the Union Pacific at Oconee, either attempted suicide or was assaulted with attempt at murder. He was found in bed with his throat cut and unconscious.

The democratic state contral committee has issued a call for a statewide meeting at Columbus, June 27, to organize a State Democratic club.

Stanton F. Kalk of Omaha has been named by Senator Brown as midshipman in the navy. He is a grandson of General Stanton, who was paymaster of the regular army, stationed at Omaha for a number of years.

A successful campaign for the raising of a fund of $10,000 is being carried on by the Y. M. C. A. of Hastings to free it from debt and make many improvements.

Peter Writh, aged 40 years, of Douglas county, was struck and almost instantly killed by an eastbound Northwestern freight train on the Peter Mangold farm crossing a mile and a half east of Bennington. He was a farmer on his way home from work.

A lot of Nebraska towns will take care of the Glorious Fourth in proper way, allowing the eagle to scream and soar beyond all precedent.

WORLD OWES MUCH TO WOMAN

Florence Nightingale Worthy of All the Honors That Can Be Paid Her.

The honors paid to Florence Nightingale on her ninety-first birthday serve to recall how brief has been the period during which the sick have had the benefit of the competent nursing on which their recovery so largely depends.

It is impossible to conceive of modern medical practise without the aid of trained nurses. Their efficiency has undoubtedly been an important factor in the increased curability of disease. Yet but little more than half a century has elapsed since Miss Nightingale set out for the Crimea on her mission which was to revolutionize hospital work, and it was not until 1872 that the first class of trained nurses was graduated from the Bellevue Training School.

From these small beginnings has grown within a generation the great humanitarian profession for women for which they have shown a special aptitude and to which they are attracted in annually increasing numbers.

The influence of the woman whom England as also the civilized world honors beyond perhaps all others has extended to every sick room. She gave to the afflicted a new lease of life and to her sex its noblest vocation.

IN A SERIOUS CONDITION.

A Case of Terrible Kidney Trouble.

Henry Palmer, Cole and Walnut Sts., Barnesville, O., says: "My kidney trouble was caused by hardships and exposure in the army. The awful pains across my back gradually became more severe until I was in constant misery. My feet and hands were swollen to twice their natural size. The kidney secretions were in a terrible condition—for months I voided what seemed to be clear blood. I became so dizzy everything seemed to whirl. My condition was alarming when I began using Doan's Kidney Pills. Before long I improved and was soon strong and well."

Remember the name—Doan's.

For sale by all dealers. 50 cents a box. Foster-Milburn Co., Buffalo, N. Y.

Honored by the Governor.

Effusive compliments have been paid to Governor Marshall many times, but it remained for an old Irish woman to cap the climax.

The governor met her at a funeral which he attended the other day and she was full of reverence for the Indiana executive.

"Ah," she said, "an' 'tis the guv'nor," and she swallowed up the governor's slim right hand in her own right hand, made large and muscular by many days of toil. "Yis, 'tis the guv'nor, an' it's glad I am to see ye, guv'nor, an' indade the corpse is honored by your prisince."—Indianapolis News.

The Ruling Spirit.

Husband (rushing into the room)—Come out, quick.

Wife—What's the matter?

"The house is on fire, and we will be burned to death if we hesitate a moment. Run, run for your life!"

"Yes, I'll be out in a minute; I've got to tidy up the rooms a little so that it will look decent when the firemen get here."—Modern Society.

Important to Mothers

Examine carefully every bottle of CASTORIA, a safe and sure remedy for infants and children, and see that it Bears the Signature of Chas. H. Fletcher.
In Use For Over 30 Years.
The Kind You Have Always Bought.

Stimulate the heart to love and the mind to be early accurate, and all other virtues will rise of their own accord, and all vices will be thrown out.—Coleridge.

Mrs. Winslow's Soothing Syrup.
For children teething, softens the gums, reduces inflammation, allays pain, cures wind colic. 25c a bottle.

Candor is ever the brightest gem of true criticism.—Disraeli.

There are imitations, don't be fooled. Ask for Lewis' Single Binder cigar for 5c.

Goodness is the only investment that never fails.—Thoreau.

YOUR BACKACHE WILL YIELD

To Lydia E. Pinkham's Vegetable Compound

Bloomdale, Ohio.—"I suffered from terrible headaches, pains in my back and right side, and was tired all the time and nervous. I could not sleep, and every month I could hardly stand the pain. Lydia E. Pinkham's Vegetable Compound restored me to health again and made me feel like a new woman. I hope this letter will induce other women to avail themselves of this valuable medicine."—Mrs. E. M. Frederick, Bloomdale, Ohio.

Backache is a symptom of female weakness or derangement. If you have backache don't neglect it. To get permanent relief you must reach the root of the trouble. Nothing we know of will do this so safely and surely as Lydia E. Pinkham's Vegetable Compound. Cure the cause of these distressing aches and pains and you will become well and strong.

The great volume of unsolicited testimony constantly pouring in proves conclusively that Lydia E. Pinkham's Vegetable Compound, made from roots and herbs, has restored health to thousands of women.

If you have the slightest doubt that Lydia E. Pinkham's Vegetable Compound will help you, write to Mrs. Pinkham at Lynn, Mass., for advice. Your letter will be absolutely confidential, and the advice free.

Make the Liver Do its Duty

Nine times in ten when the liver is right the stomach and bowels are right.

CARTER'S LITTLE LIVER PILLS gently but firmly compel a lazy liver to do its duty. Cures Constipation, Indigestion, Sick Headache, and Distress after Eating.

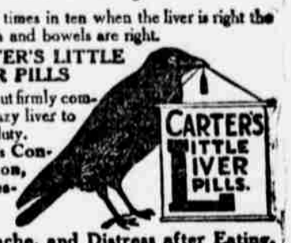

Small Pill, Small Dose, Small Price
GENUINE must bear signature: Brent Good

ALLEN'S FOOT-EASE

Shake Into Your Shoes.

Allen's Foot-Ease, the antiseptic powder for the feet. It cures painful, swollen, smarting, nervous feet, and instantly takes the sting out of corns and bunions. It's the greatest comfort discovery of the age. Allen's Foot-Ease makes tight-fitting or new shoes feel easy. It is a certain cure for ingrowing nails, sweating, callous and tired, aching feet. We have over 30,000 testimonials. TRY IT TO-DAY. Sold everywhere, 25c. Do not accept any substitute. Sent by mail for 25c. in stamps.

"In a pinch, use Allen's Foot-Ease"

FREE TRIAL PACKAGE sent by mail.

MOTHER GRAY'S SWEET POWDERS, the best medicine for Feverish, sickly Children. Sold by Druggists everywhere. Trial Package FREE. Address, ALLEN S. OLMSTED, Le Roy, N. Y.

STOCKERS & FEEDERS

Choice quality; reds and roans, white faces or angus bought on orders. Tens of Thousands to select from. Satisfaction Guaranteed. Correspondence Invited. Come and see for yourself.

National Live Stock Com. Co.
At either
Kansas City, Mo. St. Joseph, Mo. S. Omaha, Neb.

Saint Katharine's School For Girls

EPISCOPAL
Davenport, Iowa

Academic, preparatory, and primary grades. Certificate accepted by Eastern colleges. Special advantages in Music, Art, Domestic Science and Gymnasium. Address The Sister Superior.

PARKER'S HAIR BALSAM
Cleanses and beautifies the hair. Promotes a luxuriant growth. Never Fails to Restore Gray Hair to its Youthful Color. Cures scalp diseases & hair falling. 50c, and $1.00 at Druggists

PATENT your ideas. 64-page book and advice FREE. Established 1869. Fitzgerald & Co. Box E. Washington, D. C.

W. N. U., LINCOLN, NO. 26-1910.

A Clean Man

Outside cleanliness is less than half the battle. A man may scrub himself a dozen times a day, and still be unclean. Good health means cleanliness not only outside, but inside. It means a clean stomach, clean bowels, clean blood, a clean liver, and new, clean, healthy tissues. The man who is clean in this way will look it and act it. He will work with energy and think clean, clear, healthy thoughts.

He will never be troubled with liver, lung, stomach or blood disorders. Dyspepsia and indigestion originate in unclean stomachs. Blood diseases are found where there is unclean blood. Consumption and bronchitis mean unclean lungs.

Dr. Pierce's Golden Medical Discovery

prevents these diseases. It makes a man's insides clean and healthy. It cleans the digestive organs, makes pure, clean blood, and clean, healthy flesh.

It restores tone to the nervous system, and cures nervous exhaustion and prostration. It contains no alcohol or habit-forming drugs.

Constipation is the most unclean uncleanliness. Dr. Pierce's Pleasant Pellets cure it. They never gripe. Easy to take as candy.

MICA AXLE GREASE

is the turning-point to economy in wear and tear of wagons. Try a box. Every dealer, everywhere

STANDARD OIL CO. (Incorporated)