



A Newspaper That Gives The News Fifty-two Weeks Each Year For One Dollar.

Your idle money should be invested in our 3 per cent Certificates of Deposit.



Webster County Bank, RED CLOUD, NEB. CAPITAL \$25,000

B. F. Mizer, President. S. R. Florance, Cashier. DIRECTORS: B. F. Mizer, C. J. Pope, Wm. M. Crabill, Wm. H. Thomas, S. R. Florance.

WESTERN WEBSTER

Mr. and Mrs. L. Daily visited Sunday at Rob. Hunsickers' C. L. Herrick and wife visited at O. B. Harvey's Sunday.

Ed. Grossman and family spent Sunday at Mrs. Edie Harvey's. Quite a number of Inavale people are in attendance at the Ak-Sar-Ben in Omaha this week.

Mrs. Belle Reed and son Riley and Miss Anna Reed left Monday night for an extended visit in Missouri.

Mr. and Mrs. Miller who came last week from Iowa to attend E. E. Harvey's funeral left Tuesday night for Wilsonville together with Mr. and Mrs. Litz who were also here. Mrs. Litz and Mrs. Miller are sisters of the deceased.

Elmer Harvey, whose death occurred on Monday of last week was laid at rest in the Riverton cemetery last Thursday. The funeral services were held at the house at eleven o'clock and were conducted by Rev. Noyce of Riverton. The singers were Rev. and Mrs. Noyce, Miss Carrie Cochrane, and Frank Cochrane. Elmer had been a resident of this county for more than thirty years and had hosts of warm friends. He leaves a wife and five children, three sisters and two brothers to mourn his departure. The sympathy of the entire community is extended to the bereaved family.

Selecting Seed Corn.

Now is the time to go into the corn fields and select the seed for next spring's planting. There are several reasons why seed should be selected at this time. A study of the growing ear on the stalk is very important. The contrast in height of stalk and height of ear will be found to reproduce in a marked degree from year to year. In eastern Nebraska four feet from the ground is a desirable height for the ear, while farther west in the state the distance will gradually diminish. The size and length of the shank should be taken into consideration. A large shank shows a lack of breeding and is usually accompanied by a large cob. A very slender shank will sometimes break and allow the ear to fall to the ground before it is picked. An upright ear is to be criticized, as rain enters the husks and favors rotting.

The stalk should be studied. A weak and slender stalk is undesirable. A stalk large at the base, gradually tapering indicates strength and vigor. Too much foliage is not desirable. Such a corn plant will make good fodder but does not usually produce the best ear. The maturity of the ear should be considered. Those showing early signs of maturity should be selected, even if they are a little smaller than other ears which are slow in maturing.

By going through the fields at this time and selecting three times more seed than will be needed, and hanging it up where it will dry out thoroughly, before freezing weather, will also insure seed with strong germinating power. During the winter the seed can be gone over carefully, and those ears having undesirable features and low germinating power can be thrown out.

Real Estate Transfers.

Transfers reported by the Fort Abstract Co. for the week ending Wednesday, October 6, 1909.

- Rufus Douthett to Methodist Church Eckley, part sw. sw 28 3 9 wd 1 John Schultz to J. F. Schultz lots 8 9 & se sec 8 lots 15 & 16 sw sec 9 sw sec 1 & ne sec 12 all in 1 9 wd 25,000 J. F. Schultz to Lizzie Schultz lots 8 9 & se sec 8 lots 15 & 16 sw sec 9 sw sec 1 & ne sec 12 all in 1 9 wd 25,000 Thomas Meroft to Ivy C. Jeffery e 1/2 sw 10 2 12 wd 2,000 Thomas Meroft to Charles Jeffrey nw 10 2 12 wd 5,300 Julia S. Warren to Iola M. Warren lots 3, 4, Blk. 1 Smith & Moores add to Red Cloud wd. 1,000

- E. E. Burr referee to Robert Damerell lots 4, 5, 6, Blk. 5 Vances add to Guide Rock ref'd 1,300 Conrad Reiber to Mosis Roulter part ne 17, 1, 12 wd 6,800 John Moore to Wm. Reiber et al sw 10, 3, 11 qcd 1 S. M. True to Stephen Kennedy lots 17, 18 Blk 7 Inavale wd. 1,000 C. Koehler to W.C. Frahm lots 1 5, 6 Blk. 1 Rohrsers add to Blue Hill wd 825 Bernard McNoy to William E. White lots 1 to 9 Blk. 2 Guilford add to Red Cloud wd 400 Bernard McNoy to Stella J. White lots 7 to 10 Blk. 1 Guilford add to Red Cloud wd 100 Frank W. Bailey to Arlington J. Brong part Blk. 5 Talbots add to Guide Rock wd 1,500 Carl P. Scherbauder to Hugh S. Reed lots 22, 23, 24 Blk. 2 Talbots add to Guide Rock wd 2,450 David Paul to Oliver A. Ritehey lot 4 Blk. 10 Coxles qcd 1 Robert Damerell to Samuel G. Somerhalder lots 1, 2, 3, 4, 5, 6 Blk. 5 Vances add to Guide Rock qcd 1,400 Alexander Dowd to Cyrus D. Jennings lot 3 Blk. 2 Spences 2nd add to Bladen wd 1,700 Alexander Dowd to Cyrus D. Jennings E 1/2 ne 15, 4, 12 wd 6,000 Cyrus D. Jennings to Alexander Dowd nw sec 7, 1 11 wd 7,700 Lillie M. Vaughn to Carl P. Scherbauder part lot 11 Reserve of Roberts add to Guide Rock wd 800

Mortgages filed, \$11075. Mortgages released, \$1175

Red Cross Consumptive Camp.

Any person who is afflicted with tuberculous disease of the respiratory organs of a curable nature, and who has been a resident of this state for at least one year continuously preceding the application for his or her admission to a hospital under the provisions of this act, and who is without means to pay for hospital care and treatment, may be admitted to such treatment.

It is made the duty of each county in this state to bear the pecuniary burden of caring for the indigent consumptives within its borders at the rate of seven dollars per week, which shall include board, lodging, care and medical services.

Upon written application to the county judge, signed by the person seeking treatment or by some relative or friend, setting forth the name, residence and circumstances of such person, the county judge shall order a hearing and examine under oath such persons as may be required by him to establish the facts. If the county judge shall be satisfied that all the conditions are fulfilled he shall approve the application in writing and certify the same to the county board of that county. It shall thereupon be the duty of the county board to provide for the transportation of such person to some hospital in the state approved by the State Board of Health.

No person shall be cared for under the provisions of this act without a certificate from a practicing physician that such person is afflicted with tuberculous disease of the respiratory organs of a curable nature.

WANTED—Success Magazine wants an energetic and responsible man or woman in Red Cloud, Neb., to collect for renewals and solicit new subscriptions during full or spare time. Experience unnecessary. Any one can start among friends and acquaintances and build up a paying and permanent business without capital. Complete outfit and instructions free. Address "Von," Success Magazine, Room 103, Success Magazine Building, New York City N. Y.

IS IT A NEW STOVE, OR A New Buggy Or Farm Machinery We have them all. Remember, our stock of Harness, Hardware, Buggies and Farm Machinery is Complete at all times. We pay SPECIAL attention to supplying Builder's Hardware at the Lowest Prices. BEST goods. We are also in position to do Plumbing work, and all kinds of Pipe Cutting and Fitting. CALL AND SEE US We will have in a Line of AUTOMOBILES Soon. Red Cloud Hardware & Implement Co. WM WOLFE, Secretary.

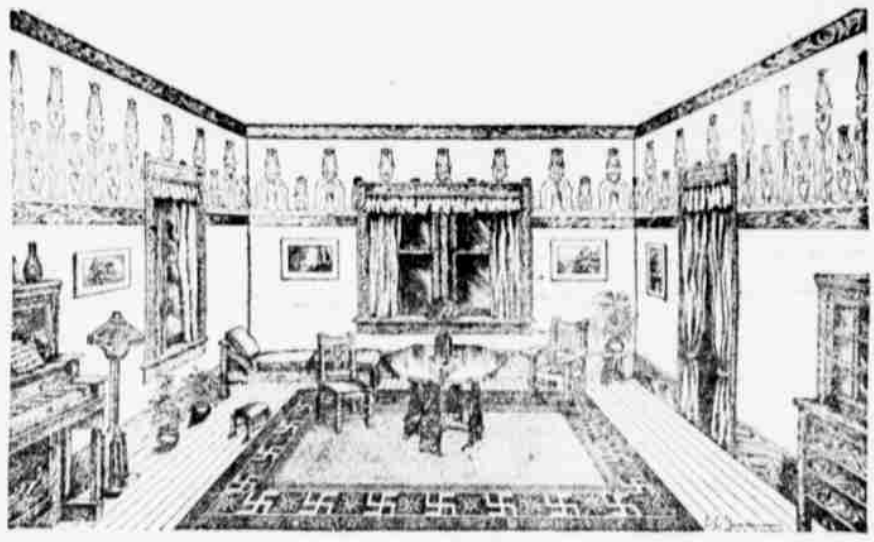

AN IDEAL ROOM Is not only possible in every home, but it is possible to have every room ideal. This May be effected by proper furniture and arrangement. Most all stuffed rooms are Stuffed from the fact that the furniture does not harmonize. Haven't you been in a house that has an atmosphere of Comfort and pleasantness and harmony which made you feel very different? There is nothing so important in fitting up a home as discrimination in Selection Your Furniture. Come in and let us prove this to you. You can readily see for your self, how if some of our nice furniture or rugs were installed in your house they would Complete your assortment and transform the apperance of your home. We hang your shades, lay your carpets & make picture frames.

ALBRIGHT BROS. Funeral Director and Embalmer. You need not be troubled in any way with the stomach, if you will simply take Kodol at those times when you feel that you need it. Kodol is guaranteed to relieve you. If it fails your money will be refunded to you by the druggist from whom you purchased it. Try it today on this guarantee. Sold by all dealers. There is danger when a cold becomes obstinate and causes continued coughing. Don't neglect a cold. First of all, take a good, reliable laxative to move the bowels. Bees Laxative Cough Syrup gently but freely creates a movement of the bowels, and at the same time it heals irritation and stops the cough. Sold by Henry Cook. Serious results from piles can be avoided if the right remedy is applied at once. But it must be the right remedy—ManZan. You apply ManZan, not on the surface alone, simply to soothe irritation, but to all the affected parts by means of the nozzle attached to the tube in which ManZan is put up. Sold here by Henry Cook.

THE Miner Bros. Co. are now showing the Largest Line OF NEW MERCHANDISE that have ever been brought to RED CLOUD. Large and Complete Lines of Dry Goods Womens Cloaks, Suits and Furnishings, Notions, Shoes and Groceries also a fine assortment of Children's Cloaks. The Miner Bros. Co. (Inc) General Merchants H. A. LETSON, Mgr.

See Dr. Stockman for eye glasses Satisfaction guaranteed. See the Chief for up-to-date Job work. Col. J. H. Ellinger AUCTIONEER Does livestock and general auctioneering. Satisfaction guaranteed in every case. Understands pedigrees and stock values. Many years experience. Phone him anytime. Red Cloud, Nebr. Help Wanted—Male. The U. S. Navy offers exceptional opportunities to young men 17 to 35 years old; men with trades up to 35 years old. Good opportunity for education and promotion. Must be American citizens. Minors must have parent's certificate of age. Pay from \$7.00 to over \$77 per month, with practically no expense. Visit or address U. S. Navy Recruiting Station, Post Office Building, Hastings, Nebr.

THE CHIEF \$1.00 A YEAR.