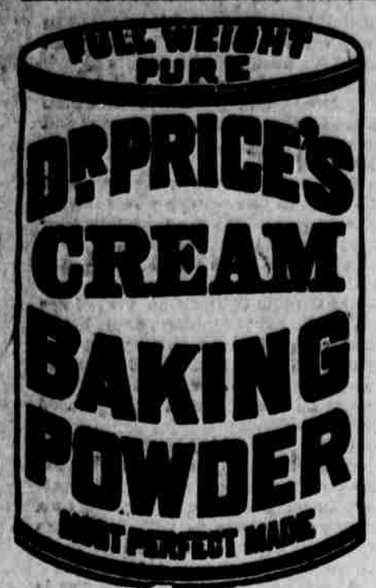

Its superior excellence proves in millions of homes for more than a quarter of a century. It is used by the United States government. Endorsed by the heads of the great universities as the Strongest, Purest, and most Healthful. Dr. Prices Cream Baking Powder does not contain amonia, lime, or alum. Sold only in cans.
PRICE BAKING POWDER CO.
NEW YORK. CHICAGO. ST. LOUIS.

APPETITES OF BIRDS.

A Theory That Much Feeding May Be a Cause of Long Living.

A German ornithologist has been looking into the subject of birds' ages recently. The swan, he concludes, is the longest lived of all birds. The oldest swan of which there is a record lived 300 years. Many falcons are known to have lived 162 years. The vulture and the eagle are also very long lived.

In 1819 an osprey died which had been caught in 1715, at which time it was full grown and probably five or six years old. A white-headed vulture caught in 1706 died in the bird-house of the imperial pleasure palace at Schonbrunn, near Vienna, in 1824.

Parrots often live a century after they have been captured and tamed. Sea and swamp birds usually live several generations. Geese, if left to themselves, and cuckoos also reach a very old age. Ravens rarely die under 100 years of age. Magpies seldom pass more than twenty or twenty-five years in confinement. When free they live forty or fifty years.

The barn-yard rooster in good luck is generally healthy and strong till he has passed his fifteenth year. Pigeons are good for ten years; singing birds for eight to eighteen years. Nightingales in captivity live about ten years; blackbirds about fifteen years; canaries, in captivity, twelve to fifteen years; although on the islands where they originated they often live twenty-five or

Miles' Nerve and Liver Pills.

An important discovery. They act on the liver, stomach and bowles through the nerves. A new principle. They speedly cure biliousness, bad taste, torpid liver, piles and constipation. Splendid for men, women and children. Smallest, mildest, surest. 30 doses for 25 cents. Samples free at C. L. Cott

Mrs. M. E. Huffman, agent for the great war book, "Hard Tack and Coffee" will call on you before long. This is, without a doubt, the best war book ever published, and has been heartily endorsed by all of the leading G. A. R. men in the country. Give her your order.

Bucklin's Arnica Salve.

The best salve in the world for cuts, bruises, sores, ulcers, salt rheum, fever sores, tetter, chapped hands, chilblains, corns; and all skin eruptions, and positively cures, or no pay required. it is guaranteed to give perfect satisfaction, or money refunded. Price 25 cents per box. For sale by Henry Cook.

Dissolution Notice.

Notice is hereby given that the firm of Berg & Galusha, clothiers, have this day dissolved partnership by mutual consent, A. O. Berg withdrawing from the firm. The business will be carried on by M. B. McNitt and A. Galushaunder the firm name of McNitt & Galusha. The new firm will collect all debts and assume all responsibilities of the firm of Berg & Galusha.

A. O. Berg.
Feburary 18th 1890. Al. Galusha.

TO THE PUBLIC.

Owing to poor health I have decided to go out of business for the present. I have sold my interest in the clothing business, formerly carried on by Berg & Galusha, to M. B. McNitt. I desire to extend to my friends thanks for the past favors and bespeak for the new firm the same generous patronage, in the future. I will be at the old stand for a short time and all the time Saturdays during the summer, where I will be glad to meet my friends.

Yours Truly,
A. O. Berg.

TIME TABLE.

Time table No. 11 to take effect Nov 23d, 1890.

WORTH VIA HASTINGS.

No 133, passenger to Hastings leaves daily except sunday	6: a.m.
No. 136, freight to Hastings daily "	1:30 p.m.
No. 131 passenger from " daily except Sunday	5:36 p.m.
No. 135, freight from Hastings daily arrive	10.30 p m

EAST VIA WYMORE.

No. 16, passenger to St. Joseph daily leaves	10:26 a.m.
No. 40 passenger to Kansas City daily	10:15 p.m.
No. 15 passenger from St. Joseph daily arrives	5:30 p m.
No. 39 passenger from Kansas City arrives	2:50 p.m
No, 77 freight daily except Tuesday arrives	12 45 a.m.
No, 78 freight daily except Sunday	11: p.m.

WEST BOUND.

No. 30 passenger to Denver daily leaves	2:36 a.m.
No. 15 passenger to Denver daily leaves	2:50 p.m.
No. 16 passenger from St. Joseph arrives daily	10:22 a.m.
No. 40 passenger from Kansas City daily arrives	10:25 p. m
No. 133 freight for Denver leaves daily except Sunday	6:00 a.m.
No. 134 freight from Denver, daily except Sunday arrives	8:40 p.m.

No. 123 accommodation to Oberlin runs Monday, Wednesday and Saturday.

A. CONOVER, Agen

Failures in Life.

People fail in many ways. In business, in morality, in religion, in happiness, and in health. A weak heart is often an unsuspected cause of failure of life. If the blood does not circulate properly in the lungs, there is shortness of breath, asthma etc,; in the brain, dizziness, heacache, etc,; in the stomach, wind, pain, indigestion, faint spells, etc,; in the liver, torpidity, conjestion and etc. Pain in the left side, shoulder and stomach, is caused by heart strain. For all these maladies Mr. Miles' New Cure for the heart and lungs is the best remedy. Sold, guaranteed and recommended by C. L. Cotting, treatise freeli

H. C. Andrus renews his allegiance to the Great Family Weekly this week, and of course will get all the news.

A Successful Combination

Rings, pools, trusts, combines, monopolies--call them what you will--they are fast increasing throighout the length and breadth of this country. Legislators denounce them, and newspapers attack them but still they seem to flourish. It is gratifying, however, to note that there is at least one combination in this country that meets with the approval of the public, especially of farmers: It is composed, not of individuals, but of the following quartet of harvesting machines: Deering Binder, Deering Light Reaper, Deering Giant mower, and New Deering mower. 1

Mr. W. Morrow of Bladen, will read the Great Family Weekly for 1890. Thanks.

An Important Matter.

Druggists everywhere report that the sales of the Restorative Nervine a nerve food and medicine---are astonishing; exceeding anything they ever had, while it gives universal satisfaction in headache nervousness, sleeplessness, sexual debility backache, poor memory, fits, dizziness, etc. Taylor Bros., of Byran, O.; Ambery & murphy, of Battle Creek, mich.; C. B. Woodworth & Co., of Fort Wayne, Ind., and hundreds of others state that they never handled any medicine which sold so rapidly, or gave such satisfaction. Trial bottles of this great medicine and book on Nervous Diseases, free at C. L. Cotting who guarantees and recommends it. 3

Notice is hereby given that I will hold a special examination for teachers in my office at Red Cloud, Feb-28th, and March 1st,.

E. J. King, Co. Supt.

School report of ditrict No. 58 for the month ending, Feb. 7. Number enrolled 26, average attendance, females 2, males 10. names of those not absent during the month, Willie Hefflebower; names of those not tardy during the month, Willie Hefflebower, John Meiers, Edward Wilhelmson, James Doyle, John Doyle, Mites Doyle Grace Street, Edgar Street, Mamie Myers, John Street, Walter Patmor, Lawrence Doyle, Ira Butcher.

Lida Huffman Smith, Teacher.

A sound Legal Opinion.

E. Bainbridge, Munday Esq., County Atty., Clay Co., Tex. says: "Have used ElectricBitters with most happy results. My brother also was very low with Malarial Fever and Jaundice, but was cured by timely use of this medicine. Am satisfied Electric Bitters saved his life."

Mr. D. I. Wilcoxson, of Horse Cave, K. Y., adds a like testimony, saying: He positively believes he would have died, had it not been for Electric Bitters.

This great remedy will ward off, as well as cure all Malarial Diseases, and for all Kidney, Liver and Stomach Disorders stands unequaled. Price 50c. and $1. at Henry Cook's. 6

Big G has given universal satisfaction in the cure of Gonorrhœa and Gleet. I prescribe it and feel safe in recommending it to all sufferers.
A. J. STONE, M.D., Decatur, Ill.
PRICE, $1.00.
Sold by Druggists.
C. L. Cotting, Agent.

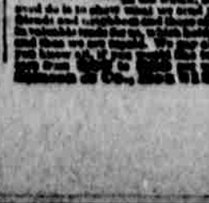

THE PIONEER

Feed, Sale and Livery Barn !

F. N. Richardson, Prop, Red Cloud.

We have more hay and more corn, more oats, and more barn (all of which we purchased when prices were way down) than any firm in town, there4 we R prepared 2 give U lower R8ts than any firm between the 2 oceans, Boarding by the day, week or month. We do not brag of our horsemanship. Stock in our care shows their keeping. Call on us at the old reliable barn back of Postoffice and be convinced that what we tell you is true.

Notice Sale.

In the district court of Webster county, Nebraska.

In the matter of the estate of Edward Demars.

Notice is hereby given that by virtue and in pursuance of an order of license made in said matter at the court house at Alma, Harlan county, Nebraska on the 22nd day of January, 1890, by the Hon. William Gaslin, judge of the district court of the eighth judicial district of Nebraska, I, Xavier Demars, administrator of the estate of Edward Demars, will on the 24th day of February, 1890 at 1 o'clock p. m. at the east door of the court house in the county of Webster, Nebraska, offer for sale at public auction the following described real estate to-wit- All the right, title and interest of which the said Edward Demars died seized, in and to the north-west quarter, (¼) of section five (5) township three, (3) range twelve, (12) west of the sixth principal meridian in Webster county Nebraska arising by virtue of a contract for the purchase of said land egecuted by the Burlington & Missouri River rail road company in Nebraska to the said Edward Demars and bearing date September 11th, 1883.

Xavier Demars,
Case & McNeny, Attorneys. Administrator.

LEGAL NOTICE.

District court of Webster county, Nebraska.

First National Bank of Red Cloud, Nebraska, Plaintiff.

vs

Leander N. Edson, L. C. Gilbert, Laverna M. Edson, John S. Rothrock, Joanna Tait, Defendants.

The above named Leander N. Edson, Laverna M. Edson and Joanna Tait non-resident defendants will take notice that on the 21st day of February 1890 the plaintiff filed its Petition in the district court of Webster county, Nebraska the object and prayer of which is to foreclose a certain chattel mortgage executed by said Leander N. Edson and Laverna M. Edson to John Moore upon lots numbered one(1), and two (2) of section number two(2) in township number one (1) north in range number twelve (12) west of the 6th P. M. in Webster County, Nebraska, to secure the payment of five certain promissory notes, executed and delivered by said Leander N. Edson to said John Moore for the sum of $7.50 each, bearing date the 18th day of April 1887 and due respectively, may 1st 1888, May 1st, 1889, May 1st, 1890, May 1st 1891 and May 1st 1892 with interest at 10 per cent per annum on each of said notes after the same becomes due which said notes and mortgage were before the same or any of them became due, assigned and endorsed for value to plaintiff.

There is now due on said notes and mortgage from defendant Leander N. Edson to plaintiff the sum of thirty nine and ninety hundredths dollars, which sum with interest from this date plaintiff prays for a decree that said Leander N. Edson be required to pay or that said premises may be sold to satisfy the amount found due plaintiff. That the claim or lien upon and interest in said premises of defendants L. C. Gilbert, John S. Rothrock and Laverna M. Edson and Joanna Tait if any, they or either of them have, be declared junior and inferior to the lien of plaintiff's mortgage and for such other and further relief as may be just and equitable.

You are required to answer this petition on or before Monday the 31st day of March 1890.

First National Bank, of Red Cloud, Nebraska.
By Case & McNeny, its attorneys. 30 4

LEGAL NOTICE.

District court of Webster county, Nebraska.

Alison Letson, Plaintiff

vs

William N. Richardson, William N. Richardson as Trustee, Mary A. Miller, Sheffield Miller, Aultman Miller & Company, Edwin W. Miller and the unknown heirs of Edwin W. Miller deceased, defendants.

Whereas on the 27th day of November, 1889 the above named plaintiff filed in the district court of Webster county Neb. an affidavit annexed to her petition, herein setting forth that the names and place or places of residence of said unknown heirs of said Edwin W. Miller deceased are unknown to the plaintiff and the said court did thereupon order service to be had by publication on said unknown heirs and whereas on the 21st day of February 1890 the said plaintiff filed an affidavit for service by publication on the above named non-resident defendants, the said defendants Aultman Miller & Comany Edwin W. Miller and the unknown heirs of Edwin W. Miller deceased will take notice that on the 9th day of August 1890 the above named plaintiff filedher petition against all of the above named defendants in the district court of Webster county, Nebraska, the object and prayer of which is to foreclose a certain mortgage executed by defendant Mary A. Miller and Edwin W. Miller deceased to the plaintiff upon lots eight (8), nine (9), ten(10), eleven (11) and twelve (12) in block two in Williams addition to the town now city of Red Cloud, Webster county Nebraska, to secure the payment of two certain promissory notes dated July 8th 1887, one of which is for the sum of one hundred and and twenty five dollars payable on the 8th day of July, 1888 the the other of which is for the sum of one hundred and fifty dollars payable on the 8th day of July 1889, both bearing interest at ten per cent per annum from the date thereof. There is now due on said notes and mortgage the sum of $320.00 for which sum with interest from this date plaintiff prays for a decree that defendants be required to pay or that said premises may be sold to satisfy the amount found due. Plaintiff also prays that the lien claim and interest of defendants and each of them if any, they or any of them have upon said premises be declared junior, inferior and subsequent to the lien of her said mortgage, and for such other and further relief as may be just and equitable.

You are required to answer this petition on or before Monday the 31st day of March, 1890.

Alison Letson, Plaintiff,
By Case & McNeny, her attorneys. 30 4

Great English Remedy.
Murray's Specific.

A guaranteed cure for all nervous diseases such as weak memory loss of brain power hysteria headache pain in the back nervous prostration wakefullness leucorrhœa universal lassitude seminal weakness impotency and general loss of power of the Generative Organs;—in either sex, caused by indiscretion or overexertion and which ultimately lead to PREMATURE OLD AGE, INSANITY and CONSUMPTION. $1 00 a box or six boxes for $5 00. Sent by mail on receipt of price. Full particulars in pamphlet, sent free to every applicant

We Guarantee Six Boxes to cure any case. For every $5 order received we send six boxes with a written guarantee to refund the money if our specific does not effect a cure. Address all communications to the sole manufacturers. The Murray Medicine co. Kansas City, Mo.

Sold in Red Cloud by C. L. COTTING sole agent.

MEMORY

Mind wandering cured. Books learned in one reading. Testimonials from all parts of the globe. Prospectus post free, sent on application, to Prof. A. Loisette, 237 Fifth Ave. New York.

Strawberry plants. Wholesale and retail. Sure to bear. All kinds of nursery stock at way down prices. Send in your orders. Small fruit a specialty.—L. H. Rust.

NOTICE OF SALE.

In the District court of Webster county, Nebraska.

In the matter of the estate of Isaac May deceased.

Notice is hereby given that by virtue and in pursuance of an order of license made in said matter, at the court house in Alma, Harlan county Nebraska, on the 22nd day of January, 1890 by the Hon. William Gaslin, judge of the district court of the eighth judicial district of Nebraska, I, William A. May, administrator of the estate of Isaac May, deceased, will on the 24th day of February 1890 at 2 o'clock p. m. at the east door of the court house in Red Cloud in the county of Webster, Nebraska, offer for sale at public auction the following described premises to-wit: the west one-half (½) of the south-east quarter (¼) of section three, (3) town four, (4) range eleven, (11) and the south-west quarter, (¼) of the north-east quarter (¼) of section three, (3) town four (4) range eleven (11) west of the sixth p. m. in Webster county, Nebraska.

Case & McNeny, Attorneys, William A. May, Administrator.

NOTICE OF SALE.

District court of Webster county, Nebraska.

In the matter of the estate of Christian Bakke, deceased.

Notice is hereby given that by virtue and in pursuance of an order of license made in said matter at the court house at Alma, Harlan county, Nebraska, on the 22nd day of January 1890 by the Hon. William Gaslin judge of the district court of the eighth judicial district of Nebraska, I, Andrew O. Berg, administrator of the estate of Christian Bakke, deceased, will on the 24th day of February 1890 at two o'clock p. m. at the east door of the court house in Red Cloud in the county of Webster, Nebraska offer for sale at public auction the following described premises to-wit; The south one-half—½—of the south-east quarter—¼—and the north-east quarter ¼ of the south-east quarter ¼ and the south-east quarter, ¼ of the north-east quarter ¼, of section thirty 30, township three, 3 north of range twelve—12—west of the 6th p. m. in Webster county, Nebraska.

Dated Red Cloud, Neb. January 30, 1890,

Case & McNeny, Attorneys. Andrew O. Berg, Administrator.

SHERIFF'S SALE.

By virtue of order of sale directed to me from the district court of Webster county Nebraska, on a decree obtained before said court at the adjourned September 1889 term of Webster county Nebraska on the 26th day of November 1889 in favor of Ross R. Mattes trustee and O. B. Grant as plaintiffs and against William H. Heffner and Amelia Heffner et al as defendants for the sum of fifteen hundred and twenty dollars and ninety-five cents and costs taxed at $33.95 and accuring costs I have levied upon the following described real estate taken as the property of said defendants to satisfy said order of sale to-wit: The north-east quarter of section 24 in township 2 north range 10 west of the 6 p m in Webster county Nebraska. And will offer the same for sale to the highest bidder for cash in hand on the 21st day of February A. D. 1890 in front of the court house at Red Cloud Webster county Nebraska (that being the building wherein the last term of court was held) at the hour of 10 o'clock a. m. of said day when and where due attendance will be given by the undersigned

Dated January 13th 1890.

Case & Mexeny Atty's. C. A. TEEL Sheriff. O. C. Teel deputy.

SHERIFF'S SALE.

Notice is hereby given that under and by virtue of an order of sale issued out of the district court of the eighth judicial district in and for Webster county Nebraska upon a decree in an action pending in said court wherein Nebraska Loan & Trust co. is plaintiff and Robert D. Thorp Martha G. Thorp Jane Lapham Emmerson Talcot & Co. and Studebaker Bros. Manufacturing Co. are defendants, I shall offer for sale at public vendue for cash in hand at the east door of the court house in Red Cloud in said county, (that being the place where the last term of said court was holden) on the 26th day of Feurbuary, 1890 at ten o'clock A. M. the following described property to wit, the southwest quarter of section twelve (12) in township four (4) north of range twelve, (12) west of the 6 p m in Webster county Nebraska.

Given under my hand this 24th day of January 1890.

C. A. Teel, Sheriff.
Jno. M. Ragan, Plaintiff's Attys. 21-5

SHERIFF'S SALE.

By virtue of an order of sale directed to me from the district court of Webster county on a judgment obtained before said court at the adjourned Sept. (1889) term of Webster county Nebraska on the 18th day of November 1889 and delivered to me in favor of A. L. Funk as plaintiff and against christ Blanke as defendant for the sum of two hundred twenty three dollars and eighty seven cents, being the third lien on said premises, and costs taxed at $51.20 and accruing costs, I have levied upon the following described real estate taken as the property of said defendant, to satisfy said order of sale to wit: South half of the northwest quarter of section thirty five (35) town two (2) range ten west of the 6th p. m. in Webster county, Nebraska, and will offer the same for sale to the highest bidder for cash in hand, on the 26th day of February, A. D. 1890, at the east door of the court house at Red Cloud, in Webster county Nebraska, (that being the building wherein the last term of said court was held) at the hour of ten o'clock a. m. of said day, when and where due attendance will be given by the under. signed.

Dated January 22, 1890.

Chas. Teel, Sheriff,
By O. C. Teel, Deputy.
Case & McNeny, Atty's for Plff.

SHERIFF'S SALE.

By virtue of an order of sale issued by L. H. Fort, clerk of the district court of the eighth judicial district in and for Webster county, Nebraska, upon a decree in an action pending, wherein: The Nebraska Loan & Trust Co. is plaintiff, and John W. Burtis is defendant, for the sum of Three Thousand One Hundred Twenty dollars ($3120), and $25.95 costs also accrued costs, I shall offer for sale at the east door of the court house in Red cloud, in Webster county Nebraska (that being the place where the last term of said court was holden, at 10 o'clock a. m. on the 11th day of March, 1890, the following described real estate to-wit: The southeast quarter of Section three, in township one, north range 11, west of the 6th P. M. in Webster county, Nebraska.

Witness my hand and seal this 7th day of February, 1890.

C. A. Teel, Sheriff,
By O. C. Teel, Deputy.
Jno. M. Ragan, Plff's Atty.

SHERIFF'S SALE.

By virtue of an order of sale directed to me from the district court of Webster county, Nebraska, on a decree obtained before said court at the adjourned September 1889 term, of Webster county Nebraska on the 26 day of November 1889 and delivered to me in favor of Francis E. Payne as plaintiff, and against William W. Preston and Anna E. Preston as defendants, for the sum of seven hundred and twenty-seven dollars, with interest from February 19, 1888, at ten per cent per annum and costs taxed at $87.45 and accruing costs, I have levied upon the following described real estate taken as the property of said defendants to satisfy said order of sale to-wit:

The west half of the south east quarter and the north east quarter of the south west quarter and the south east quarter of the north west quarter of section 34, in township 3, north of range 12, west of 6 p. m, in Webster county, Nebraska. And will offer the same for sale to the highest bidder for cash in hand, on the 21st day of February A. D. 1890 at the east door of the court house at Red Cloud, Webster county, Nebraska (that being the building wherein the last term of court was held) at the hour of 1 o'clock p. m. of said day, when and where due attendance will be given by the undersigned.

Dated January 13, 1890. C. A. Teel, Sheriff.
J. O. Yeiser plf's atty.

F. V. TAYLOR,

KEEPS THE FINEST LINE OF

Furniture

In the city at prices that all can afford to buy if in want of anything in his line

Opposite First National Bank, Red Cloud.

LIVERY, FEED, and SALE STABLE.

George Watsons old stand where we make a specialty of educating young horses for track or road. Call and see us.

GILBERT BROS. Prop.

—HOLLAND H

LIVERY AND FEED STABLE !

J. C. Holcomb, Proprietor.

First-class Turnouts. Everything New, Neat and clean and in good repair,

Boarding and Feeding Teams at Reasonable Rates. Only the best hay and grain used at this stable. Give him a call. Gates' Old Stand, Red Cloud,

CITY BAKERY

Restaurant and Lunch Rooms.

Oysters and Ice Cream in Season.

Meals & Lunches

We make fresh every day Ladyfingers, Jelly Rolls, Doughnuts, Cookies, Bread, Cakes, Pies Buns, Etc.

Boarding and lodging by day or week.

JOS. HERBURGER, Prop.

J. C. WARNER.

REAL ESTATE AGENT

Have lands of all kinds to sell or trade for stock or mortgage notes. Town property to sell or trade.

Farm Loans made quick and easy

Office over McFarland's store.

THETRALERS LUMBER CO.

—WILL MAKE—

FIGURES.

POSITIVELY

Lower than any yard in the world

Fort Abstract Co., Red Cloud,

L. H. FORT, Manager.

Abstracts of Title,

Furnished to all Lands in Webster County, Accurately and ON SHORT NOTICE.

Having had ten years experience in county records and one of the most complete sets of Abstract books in the state, we guarantee satisfaction. Your favors solicited. All orders filled promptly. 10,000 dollar bond filed and approved. Address or call on

L. H. FORT Manager, Red Cloud, Neb.

R. V. Shirey, Pres. Henry Clarke, Vice-Pres. Jno. R. Shirey, Cashier. Howard B. Cather, Assistant Cashier

FIRST NATIONAL BANK

Red Cloud, Nebraska.

CAPITAL, - $75,000

Transact a general banking business, buy and sell county warrants, also county, precinct and school district bonds. Buy and sell foreign exchange

DIRECTORS:

Jas. McNeny. J. A. Talleys, G. W. Lindsey. R. V. Shirey. John R. Shirey. R. F. Highland. Henry Clarke, A. J. Kenney.

S. M. SEAL,

DEALER IN

Jewelry, Watches, &c

RED CLOUD, NEB.

Call and see me, we will do you Good,