FARMERS' PLATFORM.

Resolutions of the Farmers' Congress-Meeting Next Year in Iowa.

MONTGOMERY, Ala., Nov. 17.—Among the resolutions passed by the farmers' congress was one favoring schemes for improving the Mississippi and Missouri rivers and for a ship canal across Illinois connecting the Mississippi and Lake Michigan. The farmers' institute was indorsed and national aid recommended and a National Board of Agriculture demanded. Chicago was indorsed over St. Louis as a place for the World's Fair. R. F. Kolb, of Alabama, was re-elected president and a vice-president from each State was chosen. B. F. Clayton, of Illinois, was elected secretary and Mr. Lawrence, of Ohio, treasurer. The next meeting will be held in Iowa.

A resolution favoring the repeal of the tobacco tax was defeated; also a resolution that the revenue from the whisky and tobacco tax should be distributed among the States to relieve local taxation; also a resolution favoring Government aid to steamship lines to build up trade with Central and South America; also a resolution favoring unlimited coinage of silver; also a resolution favoring bounties to sugar growers. A resolution favoring Congressional investigation of accidents to railroad employes, caused by imperfect brakes and couplings, was adopted; also the following resolutions, which were prepared by Hon. William E. Lawrence, of Ohio, and reported favorably from the committee:

Resolved, That while Congress maintains the policy of a protective tariff we demand that all farm product shall be as fully protected as the most favored of the manufacturing industries.

Resolved, That while as now, a protective policy is maintained which substantially protects importations of foreign carpets and many other articles of manufactured goods, we demand that the duties on mutton, sheep and wool of all kinds shall be so increased as to equally prohibit the importation of mutton, sheep and wool of every kind which can, under protection, be sufficiently produced at fairly remunerative prices in the United States to supply all American wants, including the better class of carpet wools, especially as carpets as luxuries are entitled to less favor than farm and ranch products.

Resolved, That the tariff on wool imported to make carpets should at least be as high as that imported to make coats.

Resolved, That if protection to this extent be denied we will call upon the farmers of the United States to assert their power at the ballot box and otherwise to right the wrong and injury of discrimination against them. If they fail in this the wool and mutton producing industries will be so seriously crippled that they will be in a large measure destroyed and the farmers will no longer have any interest in protection for the manufacturers of woolen goods, but will insist that they shall have no larger measure of protection than is accorded to the wool industry, including any kind of wool.

Resolved, That the farmers of the United States are not called upon to support the nomination of any man for President, Senator or Representative in Congress who will not to his utmost ability aid in carrying out the object of the foregoing resolutions.

Resolved that we favor commercial treaties with nations which accept silver as legal tender money as well as gold and against those which have demonetized silver.

After an amendment had been defeated a vote was taken on the resolutions and after considerable discussion a division was agreed upon so as to take a separate vote on the silver resolution. On the majority report, excepting the silver resolution, the vote, as taken by States, stood as follows: For the resolution as reported by the committee—Colorado, 5; Florida, 2; Illinois, 28; Idaho, 2; Indiana, 10; Iowa, 15; Kansas, 11; Kentucky, 7; Maine, 11; Michigan, 15; Ohio, 24; Pennsylvania, 23; Missouri, 11; Rhode Island, 8; total, 140. Nays—Alabama, 12; Florida, 5; Georgia, 15; Indiana, 7; Kentucky, 7; Texas, 14; Missouri, 18; North Carolina, 11; total, 89. The silver resolution was then carried unanimously.

THE BRAZILIAN REVOLT.

The Minister of Marine Not Killed But Badly Wounded—The Cause Due to Abolition of Slavery.

LONDON, Nov. 17.—Dispatches have been received from Rio de Janeiro to the effect that a revolution had broken out in Brazil, and that the Brazilian army was in control of the situation. The Ministry had resigned. The dispatches said that the revolution was an attempt to establish a republic in place of the monarchy of which Dom Pedro is the head.

A dispatch received here yesterday morning states that the Minister of Marine was not killed, as reported, but that he was shot and seriously wounded by rebel soldiers.

A still later dispatch from Rio de Janeiro reports that a republic has been proclaimed, with Senor da Fonseca as President. The Imperial Ministers have been placed under arrest and are kept in close confinement. The provisional government guarantees protection to members of the Imperial family.

Stable Horror.

ST. JOSEPH, Mo., Nov. 17.—Shortly after eleven o'clock Friday night the livery barn and mule pens of James Casey, at Fourth and Messanie streets, caught fire and in half an hour were burned to the ground. Twenty-seven valuable horses and twenty-seven mules were roasted alive.

Gill's livery stable, Clarksville, Tenn., was destroyed by fire and fifteen head of horses perished. Among the number was Singlewood, a trotter, valued at $7,000. Loss between $30,000 and $40,000. No insurance.

NEARING THE CLOSE.

A Ruling By the Court in the Cronin Trial Causes the Prosecuting Attorney to Rest His Case.

CHICAGO, Nov. 14.—At the opening of the Cronin trial yesterday morning, Judge McConnell announced his decision on the question of going into the past history of the Clan-na-Gael.

The last witness on the stand the previous afternoon was Expressman Brown. He is an ex-member of the Clan-na-Gael. He was asked whether or not he preferred charges against Dr. Cronin in 1885, the State's Attorney explaining that he proposed to show by the witness that this was a fact; that Daniel Coughlin was a member of the trial committee, and that Dr. Cronin was expelled from the organization.

The logical consequence of the admission of this testimony was a complete investigation of the Clan-na-Gael, at least so far as it could be made, to show causes for animosity against Dr. Cronin on the part of any one of the prisoners at the bar.

This offer led to the most earnest and protracted argument between counsel for the State and counsel for the defense that has yet taken place during the trial. Nearly every lawyer engaged in the case on either side had something to say during its progress, and there was much plain speaking. The talk occupied the time till adjournment and Judge McConnell announced that he would hold the matter under advisement and would render his decision yesterday morning. In accordance with that arrangement when the court was called to order yesterday morning Judge McConnell announced his opinion to be that the evidence sought to be elicited from Expressman Brown on the points named was incompetent and ruled it out.

This decision, of course, rendered any further attempt to examine Expressman Brown futile, and Officer McKinnon, of Winnipeg, who was on the stand Tuesday, was recalled. He testified that Burke told him he had assumed the name of J. W. Cooper because two men were watching him.

At the opening of the trial in the afternoon State's Attorney Longenecker said that in view of the court's ruling in the matter of evidence as to past doings of the Clan-na-Gael, the State would only put one more witness on the stand—a man named Chancey, from New York, who, he said, was not now in the city.

It was suggested, in view of this announcement, that the court adjourn until Monday to give the defense time to prepare its case, but it was finally decided to adjourn until Saturday morning, which was accordingly done.

THE TRIP ENDED.

The Pan-Americans Close Their Junketing Tour.

WASHINGTON, Nov. 14.—Just forty-two days after the morning of October 3, when the special train bearing the international American excursion party pulled out of the Pennsylvania railroad station in Washington, the same train, headed by the same locomotive which has drawn it nearly 6,000 miles, rolled triumphantly into the capitol city and drew up at the station, having successfully completed the most interesting and, from a railroad standpoint, the most extensive trip ever undertaken by one train. How the excursion has resulted in furthering the important objects which the American conference was called to attain has been eloquently told by the delegates themselves through the medium of the Associated Press. But it might be proper to add upon the authority of one of the United State delegates who had accompanied the party over several of its thousands of miles traversed that the effect upon our own people had been most beneficial, and that as a consequence of their association and exchange of ideas with the delegates, many of the merchants and business men in the different towns and cities where the tourists have been entertained and instructed have had their attention seriously directed to the vast commercial possibilities of the nations lying south of the United States, while the people generally are awakened to the fact that we should feel the deepest interest in the welfare and prosperity of the sister Republics.

TO RETURN THANKS.

Governor Francis Advises the People of Missouri to Do So on November 28.

JEFFERSON CITY, Mo., Nov. 14.—Following is Governor Francis' Thanksgiving proclamation:

In order that the people of this Commonwealth may manifest their appreciation of the manifold blessings they have enjoyed during the year soon to close and give expression to their gratitude to Almighty God for freedom from famine and pestilence, for a bounteous harvest and abundant prosperity, for the priceless gift of a Government for the people and the peaceful perpetuity of our institutions,

I, David R. Francis, Governor of the State of Missouri, do designate Thursday, the 28th day of November, instant, as Thanksgiving day, and I recommend that on that day the people assemble in their houses of worship and give thanks to Providence for the abundance of the year and signalize their gratitude by bestowing charity upon the poor and performing other good works.

In testimony whereof I have set my hand and caused to be affixed the great seal of the State on this, the eleventh day of November, in the year of our Lord one thousand eight hundred and eighty-nine.

By the Governor, DAVID R. FRANCIS.
A. A. LESUEUR, Secretary of State.

Paymaster-General's Report.

WASHINGTON, Nov. 14.—The annual report of Paymaster-General Rochester to the Secretary of War shows that the total disbursements during the past fiscal year amounted to $14,786,621—a net increase of $324,918 over last year, due to a large increase in the number of discharged men, 997 more than during the previous year. To these men on discharge are paid the accumulations of their retained pay, clothing not drawn in kind, deposits with interest and their travel allowances from place of discharge to place of enlistment.

DR. CRONIN'S EFFECTS.

The Finding of Dr. Cronin's Clothes, Surgical Case, and Other Articles in a Sewer Catch-Basin Lends Fresh Interests to the Celebrated Murder Trial.

CHICAGO, Nov. 9.—The sensation in connection with the all-absorbing Cronin case still centers in the finding of the surgical case and clothes of the murdered physician, and the forging of another link in the chain of circumstantial evidence that clanks ominously around

the conspirators. For some time complaints have been made to the sewer department of the Lake View station that the sewer at the intersection of Evanston avenue and Buena avenue was flush and running over. Two or three sewer cleaners were detailed to investigate the cause of this trouble. Michael Gilbert was foreman of the cleaning gang. Mike Reeson was one of his assistants, and W. W. McMillan had charge of a flushing wagon that was taken along to expedite their operations. The three men raised the cover of the man-hole and Reeson was lowered into the hole. He had scarcely reached the bottom when he shouted back that he had found a box. A moment later an oblong box twelve inches long and nearly as broad was

hauled out of the filth. Although greatly befouled the box showed evidences of having been varnished and polished, and a brass handle in its center showed that it had been carried like a sachel. Gilbert and McMillan opened the box. One glance at the contents convinced the men that they had at last found the clothing and instruments which Dr. Cronin had carried with him to his death. There was an assortment of extension splints with which Dr. Cronin had provided himself in anticipation of having to set a fractured leg when he reached O'Sullivan's ice-house. Then came a sachel and a bundle of clothing.

The men delved deeper into the filthy mass and found another satchel, the iron framework of which only remained, and which contained a bundle of clothing. A case of surgical instruments, the steel of which was heavily coated with rust, was drawn from the clothing. One of the men summoned the officers of the Sheffield Avenue station and twenty minutes later a patrol wagon, manned by six officers, dashed over the Evanston road. The bundle of clothing, the instrument box and the sachels were loaded on the stretcher and carried to the station-house and thence to Superintendent Hubbard's office. Here a more careful examination was made of the parcels. The leather sachel, after having been submitted to a bath under a hydrant, was opened, and the first thing the superintendent drew from it was a book that had swollen to more than twice its original size. Through the dirt on the fly leaf the name "Dr. P. H. Cronin" was discernable. In another portion of the book was a package of cards—Cronin's business cards—which were in a fair state of preservation.

Satisfied that he had at last recovered the doctor's clothing, Superintendent Hubbard ordered that the dirty mass be removed to the East Chicago station and scrubbed, preparatory to delivering it to the State's attorney. But Judge Longenecker and his associates decided that it were better to present the stuff before the jury in the condition in which it was found. The clothing and instruments were therefore carted to the State's attorney's office and spread out for inspection. Mrs. Conklin, who saw the doctor disappear with one of the assassins, identified each article as it was placed before her as having been carried by the murdered man when he set out for the O'Sullivan ice-house. All the clothing showed that it had been cut from the body after death. The light spring overcoat was slashed from the collar to hem and the sleeeves were torn from the waist to the shoulders. The cutaway coat of diagonal cloth was cut into pieces. The vest was cut in twain as were also the drawers, undershirt and collar. A keen-edged knife had done the work.

—Indented writing upon iron has just been successfully done by an Eastern iron foundryman, by the following process: The impression on the iron is made by writing backwards on thin paper in a mold, and then pouring in the iron. The writing thus transferred to the plates, when the iron is cooled, is wonderfully clear and distinct, and is so deeply imprinted as to defy any attempt at erasure.

—At Anniston, Ala., one day recently a man was hauled up in court for using profane language in the presence and hearing of ladies. The fine and costs footed up over one hundred dollars.

CATARRH.

Catarrhal Deafness—Hay Fever—A New Home Treatment.

Sufferers are not generally aware that these diseases are contagious, or that they are due to the presence of living parasites in the lining membrane of the nose and eustachian tubes. Microscopic research, however, has proved this to be a fact, and the result of this discovery is that a simple remedy has been formulated whereby Catarrh, Hay Fever and Catarrhal Deafness are permanently cured in from one to three simple applications made at home by the patient once in two weeks.

N. B.—This treatment is not a snuff or an ointment; both have been discarded by reputable physicians as injurious. A pamphlet explaining this new treatment is sent on receipt of three cents in stamps to pay postage by A. H. Dixon & Son, cor. of John and King Street, Toronto, Canada.—*Christian Advocate.*

Sufferers from Catarrhal troubles should carefully read the above.

THERE are more pictures of George Washington sold in this country in a year than of any other person. For figures apply to the Post-Office Department.—Yonkers Statesman.

Solid Vestibuled Trains

now run for the first time over an Eastern line via the Michigan Central, "the Niagara Falls Route," and the New York Central and Boston & Albany Railroads from Chicago to New York and Boston. These trains are not only equipped with the finest Wagner palace sleeping cars, but are made thoroughly complete by having vestibuled dining, smoking, first-class and baggage cars, and although constituting the famous "limited" of the Michigan Central, carry all classes of passengers without extra charge. Attached to this train is a through sleeper, Chicago to Toronto (via Canadian Pacific), where connection is made with parlor car for Montreal. Accommodations secured at the Michigan Central ticket offices, No. 67 Clark street, corner Randolph, and depot, foot of Lake street, Chicago.

THE fence owner who puts up a sign "stick no bills" as a warning to agents for theatrical companies would possibly do more good by making it "bill no sticks."—Washington Capital.

"'MID pleasures and palaces, tho' we may roam,
Be it ever so humble, there's no place like home,"
especially if blessed with a wife whose hours are not spent in misery caused by those dragging-down pains arising from weaknesses peculiar to her sex. Pierce's Favorite Prescription relieves and cures these troubles and brings sunshine to many darkened homes. Sold by druggists under a *positive guarantee* from manufacturers of satisfaction or money refunded. Read guarantee on bottle wrapper.

The cleansing, antiseptic and healing qualities of Dr. Sage's Catarrh Remedy are unequaled.

AND now a rival of Edison's has come to the surface with an invention for piercing the ears without pain. No modern opera-house should be without one.—Puck.

Florida and the South.

The Louisville & Nashville Railroad, with its double daily fast trains, still affords the passengers for Florida and the Southeast the best facilities and quickest time, with fewest changes. Only thirty-six hours St. Louis to Jacksonville without change of cars. Only thirty-four hours to Savannah, twenty-three hours to Atlanta, seventeen hours to Chattanooga, twelve hours to Nashville. For any further information write to J. W. Mass, Division Passenger Agent, 114 North Fourth St., St. Louis, Mo.

THE law permits a man to use his wife to rob his creditors. Yet in the face of this it is argued that marriage is a failure.—Binghamton Herald.

WEST BROOK, NORTH CAROLINA, Sept. 6th, 1886.

DR. A. T. SHALLENBERGER, Rochester, Pa. *Dear Sir*—The two boxes of Pills you sent me did everything you said they would. My son was the victim of Malaria, deep-set, by living in Florida two years, and the Antidote has done more than five hundred dollars' worth of other medicines could have done for him. I have had one of my neighbors try the medicine, and it cured him immediately. I now recommend it to every one suffering from Malaria.

Respectfully yours, W. W. MONROE.

DENTISTS ought to make good campaign orators; they have such an effective way of taking the stump.—Baltimore American.

Consumption Surely Cured.

TO THE EDITOR:—Please inform your readers that I have a positive remedy for the above named disease. By its timely use thousands of hopeless cases have been permanently cured. I shall be glad to send two bottles of my remedy FREE to any of your readers who have consumption if they will send me their express and post-office address. Respectfully, T. A. SLOCUM, M. C., 181 Pearl street, New York.

THE man who eats four meals a day on the steamship must be fond of the sea board.—Boston Commercial Bulletin.

MEDIOCRITY *always* copies *superiority*. Dobbins' Electric Soap has been imitated more than any soap made. Ask your grocer for *Dobbins'* Electric. All other Electrics, Electricity, Magnetics, etc., are imitations.

IT is a sailor's experience that seas generally wash in dirty weather.—Baltimore American.

LIKE Oil Upon Troubled Waters is Hale's Honey of Horehound and Tar upon a cold. Pike's Toothache Drops Cure in one minute.

A GOOD way to make money in oil is to stand by and see the other fellow put down the hole.—Wheeling (W. Va.) Intelligencer.

DO NOT purge nor weaken the bowels, but act specially on the liver and bile. A perfect liver corrector. Carter's Little Liver Pills.

OYSTERS are very self-possessed creatures. They never turn red when they get into a stew.

THE best cough medicine is Piso's Cure for Consumption. Sold everywhere. 25c.

Oregon, the Paradise of Farmers.

Mild, equable climate, certain and abundant crops. Best fruit, grain, grass, stock country in the world. Full information free. Address Oregon Immigration Board, Portland, Oregon.

THE star actress wardrobe is incomplete nowadays without a divorce suit.—Terre Haute Express.

A SORE Throat or Cough, if suffered to progress, often results in an incurable throat or lung trouble. "*Brown's Bronchial Troches*" give instant relief.

THERE is a silver lining to every cloud—the man who can't get credit is never worried by duns.—Boston Courier.

HAVE no equal as a prompt and positive cure for sick headache, biliousness, constipation, pain in the side, and all liver troubles. Carter's Little Liver Pills. Try them.

THE weather is as uncertain as the age of a girl over thirty.—Richmond Recorder.

A 10c. smoke for 5c. "Tansill's Punch."

ST. JACOBS OIL
TRADE MARK
THE GREAT REMEDY FOR PAIN
CURES PERMANENTLY
SPRAINS.

Washington, Tex., June 26, 1888.
Had suffered off and on for fifteen years with strained back; no trouble with it now; two years ago was cured by St. Jacobs Oil. No return. H. CARTMELL.

AT DRUGGISTS AND DEALERS.
THE CHARLES A. VOGELER CO., Baltimore, Md.

SYRUP of FIGS

ONE ENJOYS

Both the method and results when Syrup of Figs is taken; it is pleasant and refreshing to the taste, and acts gently yet promptly on the Kidneys, Liver and Bowels, cleanses the system effectually, dispels colds, headaches and fevers and cures habitual constipation. Syrup of Figs is the only remedy of its kind ever produced, pleasing to the taste and acceptable to the stomach, prompt in its action and truly beneficial in its effects, prepared only from the most healthy and agreeable substances, its many excellent qualities commend it to all and have made it the most popular remedy known.

Syrup of Figs is for sale in 50c and $1 bottles by all leading druggists. Any reliable druggist who may not have it on hand will procure it promptly for any one who wishes to try it. Do not accept any substitute.

CALIFORNIA FIG SYRUP CO.
SAN FRANCISCO, CAL.
LOUISVILLE, KY. NEW YORK, N.Y.

"MOTHERS' FRIEND"
MAKES CHILD BIRTH EASY
SHORTENS LABOR
LESSENS PAIN
DIMINISHES DANGER TO LIFE OF MOTHER AND CHILD
BOOK "TO MOTHERS" MAILED FREE
BRADFIELD REGULATOR CO. ATLANTA GA
SOLD BY ALL DRUGGISTS.

SALVATION OIL
TRADE MARK
KILLS ALL PAIN—25 CTS. A BOTTLE

Dr. Bull's Cough Syrup will cure your cough for 25 c.

PENSIONS Procured quickly. 12-page pamphlet on Pension and Bounty Laws SENT FREE. Address P. H. FITZGERALD, U. S. Claim Agency for Western Soldiers, Indianapolis, Ind. NAME THIS PAPER every time you write.

Dangerous Tendencies

Characterize that very common complaint, catarrh. The foul matter dropping from the head into the bronchial tubes or lungs, may bring on bronchitis or consumption, which reaps an immense harvest of deaths annually. Hence the necessity of giving catarrh immediate attention. Hood's Sarsaparilla cures catarrh by purifying and enriching the blood, restoring and toning the diseased organs.

"Hood's sarsaparilla cured me of catarrh, soreness of the bronchial tubes, and terrible headache." R. GIBBONS, Hamilton, Ohio.

Hood's Sarsaparilla

Sold by all druggists. $1; six for $5. Prepared only by C. I. HOOD & CO., Apothecaries, Lowell, Mass.

100 Doses One Dollar

ELY'S CREAM BALM
Cleanses the Nasal Passages, Allays Pain and Inflammation, Heals the Sores, Restores the Senses of Taste and Smell.

CATARRH

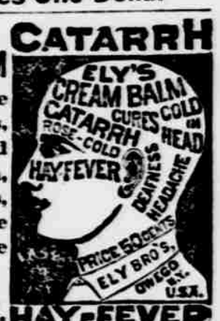

Try the CURE. HAY-FEVER

A particle is applied into each nostril and is agreeable. Price 50 cents at druggists; by mail, registered 60 cents. ELY BROTHERS, 56 Warren St., New York.

Tutt's Pills

To purge the bowels does not make them regular but leaves them in worse condition than before. The liver is the the seat of trouble, and

THE REMEDY

must act on it. Tutt's Liver Pills act directly on that organ, causing a free flow of bile, without which, the bowels are always constipated. Price, 25c.

Sold Everywhere.
Office, 44 Murray St., New York.

GRATEFUL—COMFORTING.
EPPS'S COCOA
BREAKFAST.

"By a thorough knowledge of the natural laws which govern the operations of digestion and nutrition, and by a careful application of the fine properties of well-selected Cocoa, Mr. Epps has provided our breakfast tables with a delicately flavoured beverage which may save us many heavy doctors' bills. It is by the judicious use of such articles of diet that a constitution may be gradually built up until strong enough to resist every tendency to disease. Hundreds of subtle maladies are floating around us ready to attack wherever there is a weak point. We may escape many a fatal shaft by keeping ourselves well fortified with pure blood and a properly nourished frame."—*Civil Service Gazette.*

Made simply with boiling water or milk. Sold only in half-pound tins, by Grocers, labelled thus:
JAMES EPPS & CO., Homœopathic Chemists, London, England.

PILES! FISTULA!

and all other diseases of the Rectum. Diseases of Women and Diseases of the skin cured by Drs. THORNTON & MINOR, 1009 W. 9th street, Kansas City, Mo. No money to be paid until patient is cured. Write for our circular which will give you all necessary information and the names of hundreds who have been cured by us. Reader, if you are not afflicted yourself cut this out and send it to some one who is, if you know of one such. If not, file it away; you may need it in the years to come.
NAME THIS PAPER every time you write.

HARTSHORN'S SELF-ACTING SHADE ROLLERS
Beware of Imitations.
NOTICE AUTOGRAPH ON LABEL AND GET THE GENUINE HARTSHORN
Stewart Hartshorn

PLAYS! PLAYS! PLAYS! PLAYS!

For Reading Clubs, for Amateur Theatricals, Temperance Plays, Drawing-Room Plays, Fairy Plays, Ethiopian Plays, Guide Books, Speakers, Pantomimes, Tableaux Lights, Magnesium Lights, Colored Fire, Burnt Cork, Theatrical Face Preparations, Jarley's Wax Works, Wigs, Beards, Mustaches, Costumes, Charades, and Paper Scenery. New Catalogues sent FREE! FREE! FREE! FREE! Containing many novelties, full description and prices. SAMUEL FRENCH & SON, 28 West 23d St., N. Y.
NAME THIS PAPER every time you write.

I CURE FITS!

When I say cure I do not mean merely to stop them for a time and then have them return again. I mean a radical cure. I have made the disease of FITS, EPILEPSY or FALLING SICKNESS a life-long study. I warrant my remedy to cure the worst cases. Because others have failed is no reason for not now receiving a cure. Send at once for a treatise and a Free Bottle of my infallible remedy. Give Express and Post-Office. H. G. ROOT, M. C., 183 Pearl Street, New York.
NAME THIS PAPER every time you write.

DETECTIVES

Wanted in every county. Shrewd men to act under instruction in our Secret Service. Experience unnecessary. Send 2c. stamp. GrannanDetectiveBureauCo. 44 Arcade, Cincinnati, O.

PATENTS For INVENTORS. 40-page BOOK FREE. Address W. T. Fitzgerald, Attorney at Law, Washington, D. C.
NAME THIS PAPER every time you write.

AWNINGS, TENTS, COVERS.
C. J. BAKER'S, Fourth and Delaware Streets, Kansas City, Mo. Send for Illustrated Price List.
NAME THIS PAPER every time you write.

AGENTS WANTED! BEST BIBLES. Albums and other books at lowest prices. Circular free. National Pub. Co., St. Louis, Mo.
NAME THIS PAPER every time you write.

Pat'd Mar. 30, 1880. No. 226,001.
GOFF'S BRAID

3.
This is the Clasp, wherever found,
That holds the Roll on which is wound
The Braid that is known the world around.

THE YOUTH'S COMPANION
Announcements for 1890

COMES EVERY WEEK | READ IN 430,000 HOMES | STORIES BY THE BEST AUTHORS | 1000 ILLUSTRATIONS | TRAVEL AND ADVENTURE | SCIENCE AND NATURAL HISTORY | CHARMING CHILDREN'S PAGE | WEEKLY SUPPLEMENTS | FOR ALL THE FAMILY | ONLY $1.75 A YEAR.

See the large advertisement in a previous issue of this paper. Send for Colored Announcement and Specimen Copies, free.

THIS SLIP

FREE TO JAN. 1, 1890.
To any New Subscriber who will cut out and send us this slip, with name and Post Office address and $1.75, we will send The Youth's Companion FREE to Jan. 1, 1890, and for a full year from that date. This offer includes the FOUR DOUBLE HOLIDAY NUMBERS, and all the ILLUSTRATED WEEKLY SUPPLEMENTS.
43 Address, THE YOUTH'S COMPANION, Boston, Mass.

WITH $1.75

PISO'S CURE FOR CONSUMPTION
25 CTS. 25 CTS.
Best Cough Medicine. Recommended by Physicians. Cures where all else fails. Pleasant and agreeable to the taste. Children take it without objection. By druggists.

HOME STUDY. Book-keeping, Penmanship, Arithmetic, Shorthand, etc., thoroughly taught by mail. Circulars free. BRYANT'S COLLEGE, Buffalo, N. Y.

$10 a day Horse owners buy 1 to 6. Sam. 25c. Cat. free. REIN HOLDER CO., Holly, Mich.
NAME THIS PAPER every time you write.

WHEN WRITING TO ADVERTISERS PLEASE state that you saw the Advertisement in this paper.