

MAKING FIRE-WORKS.

The Process Described by an Argus-Eyed Correspondent.

How Roman Candles Are Constructed - Balls of Various Shapes and Sizes - Catherine Wheels and Other Grotesque Devices.

It would seem to many that the manufacture of fire-works is a simple and easy matter, writes a correspondent of the Albany Argus. But as no machinery of any kind is used the manual work necessary makes it much more laborious than where all the process is performed by perfected machinery.

The first department we enter is that where the cases are made. This is done in the following manner: Cartridge paper is cut into the length and size required and laid on a marble slab, where paste is spread over one side, care being taken that the paste does not get on the side touching the roller round which the paper is then wrapped, for if the roller is wet it will tear the paper in drawing it out. This roller is of brass or wood and the case comes off it looking as though it had been made from paper of one thickness, although every boy who has dissected a Roman candle knows to the contrary.

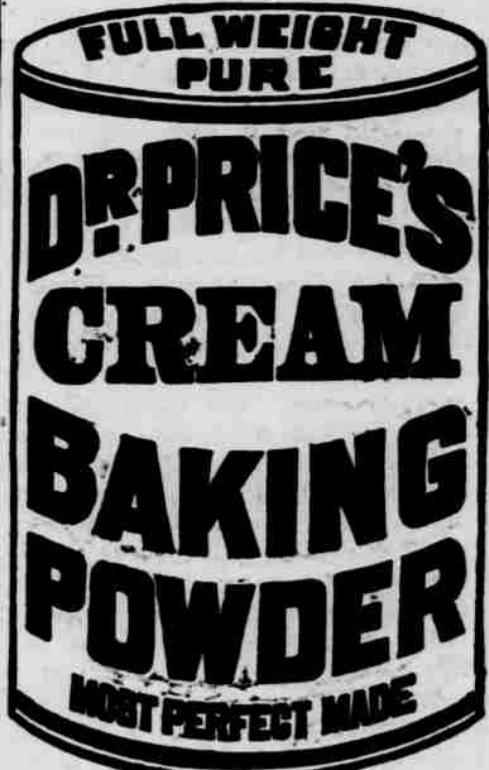

Its superior excellence proven in millions of homes for more than a quarter of a century. It is used by the United States government. Endorsed by the heads of the great universities as the strongest, purest, and most healthful.

Cancers can be cured, having devoted a good deal of time for the last 35 years to the study and cure of cancers, and having never in one single instance failed where I had the patient before the cancer commenced to eat and agitate, and many where they had commenced. Come right along dear friends to my house and I will send you home in five days rejoicing.

Are you going to buy a carpet. If so do not fail to call and examine my stock and prices.

BON TON BARBER Shop AND BATH ROOM, STINGLEY, & RECH. First door north of City Bakery, re-fitted and thoroughly equipped. We respectfully solicit your patronage guaranteeing satisfaction in every case.

LEGAL NOTICE. In the district court of Webster county Nebraska. Frederick E. Gobie, plaintiff. vs. John E. Walsh, Spooner R. Howell, George W. Howell, defendants.

LEGAL NOTICE. In the District Court of Webster county, Nebraska. A. L. Funk, plaintiff. vs. Christ Blanke, Farmers & Merchants Insurance Co., Gale Sulky Harrow Manufacturing Co., A. Garber, C. C. Bradford, J. Byington Smith, Nebraska Loan and Trust Co., defendants.

CREAMERY AND DAIRY SUPPLIES. SEND FOUR CENTS CATALOGUE JUST FOR 100 PAGES. CREAMERY PACKAGE MAN'G CO. E. R. Knecht, Sup.

LEGAL NOTICE. District court of Webster county, Nebraska. Oscar T. Mitchell, William J. Cadle, Jennie Cadle, Hannah M. Mitchell, William F. Conger, John S. Bailey, George W. Jones, John Van Volkenburg, W. P. Brown, Maxwell Brown, Henry H. Post, The west one-half of the south-west quarter, and the south-section twelve, town one, range twelve, west in Webster county, Nebraska, defendants.

SHERIFF'S SALE. Notice is hereby given that under and by virtue of an order of sale issued by H. Fort, clerk of the district court of the eighth judicial district in and for Webster county, Nebraska, upon a decree in an action pending in said court, wherein the plaintiff and Charles S. Brown, Phoebe J. Brown, Mary J. Olin, W. O. Dimick, George G. Hatfield, John J. Hart, and Ard Kee are defendants, small offer for sale, at public vendue for cash in hand, at the east door of the court house in Red Cloud, in said county (that being the place where said court was held) on the 27th day of July, 1889, at 10 o'clock p. m., the following described property to-wit: The west (1/2) half, range 9, north-east (1/4) quarter, and the west (1/2) half, north-east (1/4) quarter, of section eight, and the west (1/2) half of the south-east (1/4) quarter, and the north-east (1/4) quarter of section (5) five in township (4) north, range (9) north of the south-west (1/4) quarter, and the east (1/2) half of the north-west (1/4) quarter of section (5) five in township (4) north, range (9) north of the 6th E. M. in Webster county, Nebraska.

Take Notice. You are hereby notified that on the 7th day of November 1887, L. Baum purchased at public tax sale from the county treasurer, M. B. McNitt, at the court house in Red Cloud, Webster county, Nebraska, for the taxes for the year 1886, amounting to \$5.00, the following described land situated in Webster county, Nebraska, taxed in the name of William Arnold: The south-east 1/4 of the south-west 1/4, section 6, town 3, range 9, west of the 6th p. m., containing 40 and 14-100th acres. The time for redemption of said land from the lien of said tax sale will expire November 7th, 1889, and if not redeemed before the above date expires I will make application for a treasurer's tax deed.

Take Notice. You are hereby notified that on the 7th day of November 1887, L. Baum purchased at public tax sale from the county treasurer, M. B. McNitt, at the court house in Red Cloud, Webster county, Nebraska, for the taxes for the year 1886, amounting to \$12.43, the following described land situated in Webster county, Nebraska, taxed in the name of Charles W. Kaley, Jacob L. Kaley and Rufus M. Largent: The north-west 1/4, section 22, town 1, range 10, containing 160 acres. The time for redemption of said land from the lien of said tax sale will expire November 7th, 1889, and if not redeemed before the above date expires I will make application for a treasurer's tax deed.

Take Notice. You are hereby notified that on the 2nd day of Dec. 1887, L. Baum purchased at private tax sale from the county treasurer, M. B. McNitt, at the court house in Red Cloud, Webster county, Nebraska, for the taxes for the year 1886, amounting to \$17.43, the following described land situated in Webster county, Nebraska, taxed in the name of William Arnold: The north east 1/4 of the south-west 1/4, section 6, town 3, west of the 6th p. m., containing 40 and 14-100th acres. The time for redemption of said land from the lien of said tax sale will expire November 7th, 1889, and if not redeemed before the above date expires I will make application for a treasurer's tax deed.

Take Notice. You are hereby notified that on the 7th day of November 1887, L. Baum purchased at public tax sale from the county treasurer, M. B. McNitt, at the court house in Red Cloud, Webster county, Nebraska, for the taxes for the year 1886, amounting to \$6.85, the following described land situated in Webster county, Nebraska, taxed in the name of William Arnold: The north east 1/4 of the south-west 1/4, section 6, town 3, west of the 6th p. m., containing 40 and 14-100th acres. The time for redemption of said land from the lien of said tax sale will expire November 7th, 1889, and if not redeemed before the above date expires I will make application for a treasurer's tax deed.

Take Notice. You are hereby notified that on the 7th day of November 1887, L. Baum purchased at public tax sale from the county treasurer, M. B. McNitt at the court house in Red Cloud, Webster county, Nebraska, for the taxes for the year 1886, amounting to \$32.25 on the following described land situated in Webster county, Nebraska, taxed in the name of M. E. Gordon: The south-west 1/4, south-west 1/4, section 27, town 2, range 9, west of the 6th p. m., containing 160 acres. The time for redemption of said land from the lien of said tax sale will expire November 7th, 1889, and if not redeemed before the above date expires I will make application for a treasurer's tax deed.

Take Notice. You are hereby notified that on the 7th day of November 1887, L. Baum purchased at public tax sale from the county treasurer, M. B. McNitt at the court house in Red Cloud, Webster county, Nebraska, for the taxes for the year 1886, amounting to \$26.25 on the following described land situated in Webster county, Nebraska, taxed in the name of William Arnold: The south-west 1/4 of the south-west 1/4, section 6, town 3, west of the 6th p. m., containing 40 and 14-100th acres. The time for redemption of said land from the lien of said tax sale will expire November 7th, 1889, and if not redeemed before the above date expires I will make application for a treasurer's tax deed.

I. W. TULLEYS, M. D. HOMOEOPATHIC PHYSICIAN, U. S. Examining Surgeon. Office opposite First National Bank, Red Cloud, Nebraska. Chronic diseases treated by mail.

DRY STEELET'S PERFECT CURE FOR MALARIA. One package of Steelett's Dry Cure will make one sick person well. It is the only medicine that cures malaria in the blood, the stomach, the liver and the spleen. It is the only medicine that cures malaria in the blood, the stomach, the liver and the spleen.



EVERY SUBSCRIBER GETS a premium. The grandest premium distribution ever made. First Prize \$1,000 Cash. Second \$1,000 Cash. Third prize, a span of Clydesdale Draught Horses. Planos, genuine Gold Watches, etc. A Premium for Every Subscriber. You get any of these handsome presents for \$2.00. This is the subscription price of the new Omaha Weekly Republican. FOR \$2.00

The AGRICULTURAL DEPARTMENT of the Republican, edited by EX-GOVERNOR ROBT. W. FURNAS, of the State Agricultural Bureau, is incomparably the best and brightest feature that ever characterized a western publication, and is itself worth the subscription price.

EVERY PERSON who remits \$2.00 to the Omaha Weekly Republican, Omaha, Nebraska, by money order, registered letter, or express, will receive a subscription receipt and a coupon entitling him to a premium. The awarding of the prizes will be done by an honorable public distribution, in which ALL SUBSCRIBERS will have an equal opportunity to draw the \$1,000.00 CASH or any other prize.

EVERY PRIZE IS VALUABLE. No cheap, shoddy articles are embraced in our list of premiums. A complete catalogue will be mailed to subscribers on receipt of subscription money.

Now is the time to subscribe. THE CHIEF and Omaha Republican one year for \$2.50 with a chance in the above premiums.

Subscribe for THE CHIEF, the oldest and newsiest paper in the county. Job work in all its various branches in best style.

Burlington Route B. & M. R. R. Denver to Chicago, Denver to Kansas City, Denver to Omaha, Omaha to Chicago, Kansas City to Chicago, Omaha to St. Louis, BEST LINE FROM WEST TO EAST! SURE CONNECTIONS LOW RATES BAGGAGE CHECKED THROUGH.



D. B. Spanogle, REAL ESTATE AND LOAN AGENT Red Cloud.

GEO. O. AND R. D. YEISER, PROPRIETORS OF THE Women County Abstract Office RED CLOUD, NEB. Complete and only set of abstract books in Webster county. Grazing and arming lands and city property for sale.

Burlington Route B. & M. R. R.

Denver to Chicago, Denver to Kansas City, Denver to Omaha, Omaha to Chicago, Kansas City to Chicago, Omaha to St. Louis, BEST LINE FROM WEST TO EAST! SURE CONNECTIONS LOW RATES BAGGAGE CHECKED THROUGH.