A BURNING STEAMER.

The Rebecca Everingham Loaded With Cotton Burns and Seven or Eight Persons Perish.

COLUMBUS, GA., April 4.—The steamer Rebecca Everingham, Captain George Whiteside, burned yesterday morning to the water's edge at Fitzgerald landing, Chattahoochee River, forty miles below this city. The fire originated in the stern of the steamer and, it is thought, from electric lamp sparks. The passengers saved escaped in their night clothes. The following is a list of the lost: Mrs. Aven, of Cuthbert, Ga.; Miss Simpson, of Fort Gains, Ga.; Julia Anderson, chambermaid; Richard Coleman, pantryman; Adolph Thomas, fireman; A. Stephens and Randolph Singer, deck hands; Bob Griffith, stevedore. Three hundred and seven bales of cotton and small miscellaneous freight were burned. The boat was valued at $24,000, and is a total loss; no insurance. There were sixteen cabin and nine deck passengers on board. The steamer belonged to the Central line, and plied the Chattahoochee River between this city and Apalachola Bay. The passengers who escaped have reached this city, some of them severely burned. Among the missing are a colored woman and child, names unknown; two white men, unknown; D. D. Williams, LaGrange, and Captain George H. Whiteside, commander, painfully burned. All the officers did their duty. The conduct of Pilot George P. Lapham and son, a lad of fourteen years, is especially commended. They remained on board and materially assisted in landing the passengers. Part of the crew of the steamer Rebecca Everingham reached Columbus last night. They state a strong gale was blowing when the cotton on deck ignited supposed by a spark from the electric lamp, and the flames spread so rapidly it was impossible to control them and in a moment they extended through the cabin. An order was given to immediately land her on the Georgia side, wich was done in two minutes. The passengers jumping from the cabin, deck and roof to the land. The cabin was filled so quickly with smoke and flames that the passengers had to escape to the roof in their night clothes. The passengers were all aroused on the first alarm by the officers. All escaped but two ladies in the cabin, who were supposed to have been suffocated by the smoke. The boat's books and papers were lost with the passenger's baggage.

Cincinnati—All Quiet.

CINCINNATI, April 4.—Matters continue quiet everywhere in the city. A portion of the barricades on Sycamore street near the jail remain as rallying points in case of any further attacks. The lower part of the court house is soon to be protected by boards to keep out the crowds. The militia are on duty. The Seventeenth regiment patrol the sidewalks all around the court house and jail and keep everybody from approaching nearer than the curbstone. Though almost every building in the vicinity is marked by bullet holes, which occasionally would draw crowds, the sightseers are comparatively few. No change in the situation about the court house and jail, except that the crowd of sightseers became greater during the afternoon, and a much more friendly feeling is manifested toward the military guard still surrounding those buildings. Soldiers have been very careful not to venture upon the streets in uniform, and in some quarters their presence would be likely to cause bad feelings. But the great mass of citizens rendeum hostility to the militia as a class because of themistakes made by a few. The death of Leo Vogelsang at Columbus makes fifty dead from the riot. Further details ascertained about the death of Captain Desmond tend to show that there was no deliberate murder in the case, but that he met his death from a shot fired at the troops without being aimed directly at any one. It was dark where his troops were at the time, and his death was not known for some time to his command. Alfred Hopkins, another victim of tthe riots, died last night. This brings the death list up to fifty-one. He was an old captain and pilot on the river, aged fifty-three.

The Man Who Kidnapped so Many Small Boys Gets a Life Sentence.

ATLANTA, GA., April 4.—Ogletree, the man who created a widespread sensation last spring by kidnaping small boys at a wholesale rate, has been sentenced to the Mississippi penitentiary for life. Ogletree first obtained notoriety by kidnaping Charles Tilden, a small newsboy, whose home is in Atlanta. One evening last July, Ogletree was in Atlanta, where he met Charlie, who is a bright little fellow, whom he induced to go to West End with him to drive a cow back to the city. After Ogletree had passed the city limits Charlie refused to go any further, whereupon Ogletree compelled him. The child was taken to Ogletree's home, which was near Dallas, where he remained closely guarded for several days. He shaved the hair off the boy's head, cut a mole from his body, and put earrings in his ears. One day Charlie escaped, and when his story became known in Dallas the country became too warm for Ogletree and he skipped. His first case of kidnaping infatuated Ogletree, and in the course of two months he stole fully a dozen boys. In September he stole a small boy named White in Alabama. The boy's father followed Ogletree until he left the State for Mississippi. During the early part of the winter Ogletree turned up in Neshoba County, Mississippi, where he outraged an eight-year-old white child. This time he was captured.

Charlie McComas.

WASHINGTON, April 3.—Information has been received at the headquarters of the army from the United States Consul General at Matamoras concerning the Apaches in northern Mexico, which tends to strengthen the belief that little Charley McComas was killed by his captors. From talks with Apache squaws at Chihuahua, recently captured by Mexicans, there can be but little doubt of it. Ju, it is said, is still alive, and with about twenty bucks is not over one hundred miles north of Chihuahua. It is reported in that country that if General Crook had supplies enough in his Mexican campaign to have remained in the mountains a fortnight longer, Ju and every Apache in those mountains would have come in. General Crook was compelled to move too soon on account of the large number of squaws and children.

Strikes.

CONNELLSVILLE, PA., April 3.—The stone cutters in the Fayette County quarries struck yesterday for an increase of twenty per cent. wages. They have notified their fellow craftsmen to accept no employment in quarries until the dispute is settled.

SHARPSVILLE, PA., April 3.—Iron workers at Douglas furnace, Price, Kelly & Co.'s, at Spearman Iron Co. and Mabel furnace, Parkins & Co., have all struck because of a reduction of ten to fifteen cents on laborers, iron carriers and fillers. The ironmakers are firm and allege that the condition of the iron market forced a reduction. The workers at Middlesex have accepted the reduction.

FREAKS OF A CRANK.

Elijah Gifford, of New Bedford, Mass., Affords a Curious Spectacle of Meanness and Eccentricity.

NEW BEDFORD, MASS., April 3.—The tragic death of Elijah Gifford, who walked off a wharf at Warren and was drowned at three o'clock Sunday morning, ends the career of a very rich man, remarkable for his many eccentricities. By careful investments in real estate in early life he amassed a fortune, and for years has been regarded as a millionaire. He was always extremely penurious and miserly. A few years ago, when he was seventy-five years old, he married in second nuptials a young and pretty wife. Before their union he offered to place upon her a marriage settlement of twenty thousand dollars, but objected to paying a lawyer a fee of one dollar for drawing up the necessary papers. She finally suggested that she might copy her sister's settlement papers and did so. He never tired of telling her the story, always beginning it with "I've got the most economical wife in the world; she saved me one dollar once." In appearance the old man was the perfect picture of Mansfield, Baron De Chevrial, with the addition of a thin line of straggling whiskers beneath the chin. He always appeared on the street wrapped in an old well-worn gray shawl. Several months ago he bought for forty thousand dollars a whaling ship, which he named the Mermaid, and fitted out as if for a whaling voyage at a cost of five thousand dollars. Everybody supposed she would start for the Arctics. Then he put his son-in-law and his wife on board of her and ordered them to the South Sea Islands on a missionary voyage. This act, like all his other insane freaks, he said was in accordance with the Lord's command. "I am the Prophet Elijah," he would say, "sent to redeem these people; I know more than Jesus did when he was on earth. I don't say but that he knows more than I do now, for he has been in Heaven a long time and has had a chance to learn a good deal." Gifford was a member of the Second Advent Church. He lived in what was once a magnificent residence, but for twenty years he has refused to spend a dollar on the place. Of late years it has been no uncommon thing to see a cow standing on the front piazza, looking in at the parlor window. Since last fall Mr. Gifford has shown signs of real insanity. A petition that a guardian be appointed for him was pending in the courts. He became a fanatic on the subject of temperance, and thought the laws were not enforced. Sunday, despite all opposition, he started for Boston to see Governor Robinson about it. He was stark mad. He had no money. His wife begged Nathan Gifford to go with him. The crazy man led Gifford a wild chase to Boston and then to Providence, where he hired a team and started at midnight for Fall River. On the road he escaped from his attendant, wandered about aimlessly, walked off a wharf in the darkness, and was lost in the icy water. His body has not been found.

A Southern Romance.

CARROLLTON, ALA., April 2.—A romance which had its beginning in this place sixteen years ago has just been recalled in a singular manner. In 1868 Miss M. F. Hill was the belle of Pickens County, and rounted among her admirers the best young men of the county. Among them there was one, Mr. M. J. Davis, a young attorney, to whom she gave her hand, the wedding ceremony being the most notable which has ever been performed in this community. Shortly afterward the wonderful stories of fortunes to be made in the West induced the young couple to remove to Arkansas, where for a time they prospered, and two children, a boy and a girl, were born to them. The parents became victims of malaria, and as invalids they soon lost all they had. In 1877 Mr. Davis suggested that his wife, with her children, accept the offer of her parents to make her home with them, while he would get along by himself, expecting that death would overtake him in a short time. The husband also removed to a new section, and to his own gratification found himself not only on the road to renewed health but to a competence besides. When he felt assured of all this he wrote back to this place, but owing to his wife's family having left the county he was unable to find her. Finally he concluded from her silence that she did not want to hear from him, so he procured a divorce and tried to forget the past. About six weeks ago, however, a gentleman whom he chanced to meet at a hotel told him of a Mrs. Davis who was teacher of music in the High School of Hubbard, Tex. His description of the lady was so striking that Mr. Davis at once concluded that she must be his long-lost wife, and he would make one more effort to reach her. Correspondence developed the fact that it was his wife, and that she was not only willing but anxious to see him. A visit to Hubbard, where he found his two children considerably grown, resulted in a remarriage, at which Rev. H. M. Glass officiated, the children being the witnesses. Their friends here have heard the story with much interest.

Public Debt Statement.

WASHINGTON, April 3.—The following is the public debt statement for March:

4½ per cents	$ 250,000,000
4s	737,643,950
3s	254,808,950
Refunding certificates	305,400
Navy pension fund	14,000,000
Total interest bearing debt	$1,256,758,900
Matured debt	$ 14,043,915
Legal tenders	346,739,457
Certificates of deposit	15,475,000
Gold and silver certificates	220,644,561
Fractional currency	6,984,317
Total without interest	$ 589,843,419
Total debt	$1,860,645,330
Total interest	11,492,687
Cash in treasury	402,875,216
Debt less cash in treasury	1,469,262,806
Decrease during March	14,238,324
Decrease since July 5, 1883	81,828,598
CURRENT LIABILITIES.	
Interest due and unpaid	$ 1,469,538
Debt on which interest has ceased	14,043,915
Interest thereon	223,075
Gold and silver certificates	220,644,561
U. S. notes held for redemption cert ficates	15,475,000
Cash balance available	150,919,317
Total	$ 402,875,216
AVAILABLE ASSETS.	
Cash in treasury	$ 402,875,216
Bonds issued to Pacific railroads, interest payable by the United States, principal outstanding	64,623,512
Interest accrued not yet paid	969,338
Interest paid by the United States	61,160,798
Interest repaid by companies by transportation service	17,966,821
By cash payments—5 per cent of net earnings	655,196
Balance of interest paid by the United States	42,538,778

A Bouncing Time.

SALT LAKE, April 2.—President Lovejoy has issued an order dismissing Colonel Dodge from the general management of the Denver & Rio Grande, also McMurtry, Chief Engineer, and Woodward, Superintendent of Telegraph. Colonel Dodge ordered Superintendent Bancroft and the agents of the Denver & Rio Grande Western to obey only himself. Bancroft and all the employes of the Utah system stick by Dodge, who by the terms of the lease of the Denver & Rio Grande Western is made General Manager for life or until his resignation. The Denver & Rio Grande Western is the key to Western through business. It is understood that General Palmer and Colonel Dodge hold three-fourths of the stock of the Denver & Rio Grande Western.

The Gambling Clubs of Paris.

Clubs are quite a modern institution in Paris. The oldest is the Cercle de l'Union, founded in 1828; then comes the Jockey, founded in 1833, and the Cercle Agricole, founded about the same time. The Union is the most aristocratic and exclusive of all the Paris clubs, and the only club where a game of cards is a rarity. Out of the 360 members of this club 299 have titles, varying from Royal Highness down to Baron. The dinner is exquisite and costs only seven francs without wine, which, together with the wages of the cook, implies for the club a loss of some $3,000 a year. The entrance fee at the Union is $100 and the annual subscription $70. At the Jockey Club the number of members is about 790, of whom about 630 are men of title; the entrance fee is $210; annual subscription, $90; dinner, seven francs without wine; rent of rooms, $26,136; lighting, $7,390; service, $12,000. Cercle Agricole, entrance, $100; subscription, $60. Cercle de la Rue Royale, entrance, $70; subscription, $76; rent, $18,000. Cercle de l'Union Aristique, entrance, $50; subscription, $50; rent, $14,000. These figures may be taken as typical. The entrance fees and subscriptions of the Paris clubs are moderate. The dinner varies from seven to four francs. The expenses are very heavy; the rent often enormous (the Cercle du Champs Elysees pays more than $40,000 a year rent). How, then, do the majority of the clubs exist? Mainly by the profits of gambling—by the cagnotte. I do not say that this is the case with every club in Paris, but out of the sixty-four clubs now existing you could not name more than half a dozen where the cagnotte is not the nerve and sinew of the whole institution. They are simply gambling houses, where you are induced by a certain amount of material comfort and an excellent dinner to try all the other facilities for ruining yourself that the place offers.—*Paris Cor. Philadelphia Times.*

Too Much Wheat.

The low price of Wheat which is ruling at the present time is attributed by those who are best informed, to the vast increase in the acreage planted throughout the world.

The monopoly at one time enjoyed by the farmers of the Western and Middle States in the foreign markets in this cereal has been taken away from them by the development of the Great Northwest, the improvement in machinery for milling Spring Wheat, and especially by the stimulus given by England to her colonies in raising Wheat, in order to make herself independent of this country and Russia.

Farmers should turn their attention more to crops in which they have special advantages. In this latitude the lands are peculiarly adapted to Corn and Castor Beans, and the area for successful cultivation of the latter is smaller than for Corn.

Castor Beans are only raised for commercial purposes in India and the United States, and the farmer is protected by a heavy duty against the India Bean, and the home demand for several years has exceeded the supply. The cultivation of the Castor Bean is no more difficult—in fact, is about the same as that of Corn. It is not exhausting but fertilizing to the soil, and for farmers situated some distance from the railroads, the Bean is a much more profitable crop, as more money is realized for one bushel of Beans than five bushels of Corn. It may also be said in its favor that the Bean will keep in a dry place without injury for an indefinite period.—*Farmers' Friend, April, 1884.*

A Pretty Strong Kind of Hint.

A party of men were playing draw poker in one of the ephemeral cities of the West, and among them was a fellow from the woods and a man who had but one eye. The checks were rapidly and surely going over to the one-eyed man. At last the woodman stood up, and pulling a big revolver from his hip pocket, laid it on the table, with the following brief speech: "I don't reckon none of you gentlemen will object to my laying that gun out thar. The durned thing hurts me while it is in my pocket. An' I jist want to say this: We'ere all having a nice, quiet, comfortable time here among ourselves, and nobody ain't got no complaints to make. Everything is all right and square, and nobody ain't going to do no kickin'. Now, I've got $400 or $500 to lose, and if I ketch any sun of a gun cheatin', I'll jist blow his other eye out."—*Rural Record.*

THE GENERAL MARKETS.

KANSAS CITY, April 8, 1884.				
CATTLE—Shipping Steers	$5 25	@	5 75	
Native Heifers	4 10	@	5 00	
Native Cows	4 25	@	4 40	
Butchers' Steers	4 10	@	5 00	
HOGS—Good to choice heavy	5 50	@	6 07½	
Light	5 50	@	6 00	
WHEAT—No. 1	90	@	1 01½	
No. 2	80	@	81	
No. 3	73	@	74	
CORN—No. 2	40	@	40½	
OATS—No. 2	28⅞	@	29¼	
RYE—No. 2	29	@	30	
FLOUR—Fancy, per sack	2 25	@	2 30	
HAY—Car lots, bright	7 00	@	7 50	
BUTTER—Choice dairy	20	@	25	
CHEESE—Kansas, new	08	@	11	
EGGS—Choice	13	@	14	
PORK—Hams	12	@	13	
Shoulders	8	@	9½	
Sides	9	@	10¼	
LARD	9	@	10	
WOOL—Missouri, unwashed	17	@	18	
POTATOES—Per bushel	45	@	50	
ST. LOUIS.				
CATTLE—Shipping Steers	5 60	@	6 20	
Butchers' Steers	5 00	@	5 50	
HOGS—Good to choice	6 20	@	6 30	
SHEEP—Fair to choice	5 25	@	5 75	
FLOUR—XXX to choice	3 40	@	4 25	
WHEAT—No. 2 Winter	1 05½	@	1 06½	
No. 3	96	@	97	
CORN—No. 2 mixed	48½	@	48⅞	
OATS—No. 2	32½	@	34	
RYE—No. 2	59	@	59½	
PORK	17 50	@	17 75	
COTTON—Middling	9½	@	10⅜	
TOBACCO—New Lugs	4 40	@	4 75	
Medium new leaf	6 25	@	5 75	
CHICAGO.				
CATTLE—Good shipping	5 95	@	6 60	
HOGS—Good to choice	6 60	@	7 10	
SHEEP—Fair to choice	5 00	@	5 50	
FLOUR—Common to choice	5 00	@	6 00	
WHEAT—No. 2 red	90⅝	@	92¼	
No. 3	78	@	80	
No. 2 Spring	78	@	80⅝	
CORN—No. 2	51¾	@	53½	
OATS—No. 2	27½	@	27¾	
RYE	54	@	56¾	
PORK—New Mess	16 12½	@	16 25	
NEW YORK.				
CATTLE—Exports	6 00	@	7 25	
HOGS—Good to choice	6 50	@	8 50	
COTTON—Middling	10⅛	@	10½	
FLOUR—Good to choice	4 50	@	6 75	
WHEAT—No. 2 red	98	@	1 00	
No. 2 Spring	1 05	@	1 06	
CORN—No. 2	58	@	58¼	
OATS—Western mixed	33	@	35	
PORK—Standard Mess	16 25	@	16 65	

A Soldier's Bright Idea.

One day soon after Pope's defeat at second Bull Run and Chantilly, a private soldier belonging to an Ohio regiment sought an interview with his Captain, a announced that he had a plan for a military campaign, which must certainly result in crushing out the rebellion. The officer very naturally inquired for particulars, but the soldier refused to reveal them, and asked for a chance to lay his plans before Pope himself. After some delay he was given a pass to headquarters. He did not get to see Pope, but after the chief of staff had coaxed and promised and threatened for a quarter of an hour the Buckeye stood up and replied:

"Well, sir, my plan is for John Pope and Bob Lee to swap commands, and if we don't lick the South inside of sixty days you may shoot me for a patent hayfork swindler!"

When he returned to camp he was naturally asked what success he met with, and he ruefully replied:

"Wall, they had a plan of their own."

"What was it?"

"Why, they took me out and booted me for a mile and a half."—*Detroit Free Press.*

Dairymen Prefer It.

MESSRS. WELLS, RICHARDSON & CO.:

Since the introduction of your Improved Butter Color among my customers, it has given universal satisfaction. The leading dairymen of this section who have used it give it the preference over all other colors, of whatever name or nature.

They are especially pleased with the fact that it does not become rancid, like other oil colors and their product brings highest prices in market. W. S. NAY, Druggist.

UNDERHILL, VT., April 5, 1882.

THE Philadelphia father who made his daughter eat onions every night for dinner, to prevent her seeing a certain young man, has been thwarted. The young man eats onions himself.

Cancer for Fourteen Years!

SPARTANBURG, S. C., March 14, 1884.

I have for 14 years been a sufferer from a running sore on my face that everybody called a CANCER. I have used over $300 worth of medicine and found no relief. About four months ago I bought one bottle of Swift's Specific from Dr. H. E. Heinitsh, and since have bought five others, have taken it, and they have CURED ME sound and well! My face is as free from a sore as anybody's, and my health is perfectly restored. I feel like forty years had been lifted off my head. Yours thankfully.

ELIZA TINSLEY.

Treatise on Blood and Skin Diseases mailed free. THE SWIFT SPECIFIC CO., Drawer 3, Atlanta, Ga.

A SHRILL old lady in Memphis, whenever she loses her scissors, rouses the whole family with "Where's them shears appeared to?"

THE best interests of humanity depend on the good health of our women folks, and yet those with brightest intellects seem to suffer most with ailments peculiar to female life. It is well to remember that the whole female system can be built up to a proper state of endurance, pimples, sores, swollen limbs, monthly pains, and other indications of female disease, made to disappear and robust health of mind and body take the place of illness and distress, if a timely use is made of Dr. Guysott's Yellow Dock and Sarsaparilla. It restores the blood to perfect health, it strengthens the muscular and nervous system, it gives tone to the digestive and urinary organs. It ailays all irritation of the mucous membrane. In a word, it is a perfect female medicine, and aids every function of female life. No other remedy equals it. Have your druggist get it. Take no substitute.

LEAP-YEAR gives women the privilege of whistling when they want to stop a horse car. But unfortunately leap year does not give her the ability to do so.

They Will Surely Find You.

They are looking for you everywhere. Drafts of air in unexpected places, going from hot rooms to cool ones, carelessness in changing clothing:—In short anything which ends in a "common cold in the head." Unless arrested this kind of cold becomes seated in the mucous membrane of the head. Then it is Catarrh. In any and all its stages this disease always yields to Ely's Cream Balm. Applied to the nostrils with the finger. Safe, agreeable, certain. Price fifty cents.

A VERMONT man has a hen thirty-nine years old. Every time he tells its age the intelligent creature looks offended and tries to cackle "eighteen."

Hale's Honey of Horehound and Tar.

The best medicine for cough or sore throat. Pike's toothache drops cure in one minute.

"WHAT are pauses?" asked the teacher of the primary class. "Things that grow on cats," piped the small boy at the foot.—*N. Y. Journal.*

ABOUT thirty years ago a prominent physician by the name of Dr. William Hall discovered a remedy for diseases of the throat, chest and lungs, which was of such wonderful efficacy that it soon gained a wide reputation in this country. The name of the medicine is DR. WM. HALL'S BALSAM FOR THE LUNGS.

THE poorest borrower can always return thanks.

"Rough on Corns." 15c. Ask for it. Complete cure, hard or soft corns, warts, bunions.

LAST year's fashions are out of date, but last year's friends are still our own. This is why Mrs. Pinkham's Vegetable Compound never loses favor; every lady who knows its worth (and who does not?) feels that the kindly face of Mrs. Pinkham is that of an honored friend.

"Mother Swan's Worm Syrup," for feverishness, worms, constipation, tasteless. 25c

THE increasing sales of Piso's Cure attests its claim as the best cough remedy.

"Buchu-paiba." Quick, complete cure, all annoying Kidney and Urinary Diseases, $1.

Isaac Jewel, Covington, Ky., says: "*Samaritan Nervine* cured me of Asthma and Scrofula."

Skinny Men. "Wells' Health Renewer" restores health and vigor, cures Dyspepsia, $1.

AN EXTENDED POPULARITY. BROWN'S BRONCHIAL TROCHES have been before the public many years. For relieving Coughs and Throat troubles they are superior to all other articles. *Sold only in boxes.*

"Rough on Coughs," 15c., at Druggists. Complete cure Coughs, Hoarseness, Sore Throat.

WOMAN'S chief beauty is her skin. *Samaritan Nervine* ensures that charm to all its patrons.

SELECTED SEED
CASTOR BEANS.

Delivered free at Railroad Depot or Express in St. Louis, Mo., on receipt of price, as follows:

One peck, enough for planting 3 acres,				.75
One half bushel, "	"	7	"	1.25
One bushel, "	"	15	"	2.50
Two bushels, "	"	30	"	4.50

The above prices include the price of bags.

PLANT SEED CO.
Nos. 812 & 814 North Fourth Street, ST. LOUIS, MO.

Union Stove and Machine Works
LEAVENWORTH, KANSAS,
—MANUFACTURERS OF—

STOVES!

Architectural Iron Work, House Fronts, and Castings of Every Description. Patent Sash Weights, and "Portable, Indispensable Bake Ovens," for Bakers', Confectioners' and Family Use.

DEALERS IN
Enamelled and Plain Hollow-Ware,
Rubber and Leather Belting, Brass Goods, Gas and Water Pipe, and Machinists' Supplies.

TRAMMEL NETS
HOOP NETS,
FISHING TACKLE.

NETS manufactured by us warranted of best twine and material. Write to us for prices before purchasing.
E. E. MENCES & CO.
Direct Importers of Guns and Gun Goods,
121-123 West Fifth Street,
Illustrated Catalogue Free. Kansas City, Mo.

CATARRH

Causes no Pain or Dread. Gives Relief at Once. Not a liquid or snuff. Applied with the finger. Thorough treatment will cure.
HAY-FEVER
Price, 50 cents, by mail or at druggists.
ELY BROTHERS, Druggists, Owego, N. Y.

NOW IS THE TIME.
To prevent and cure all "Skin Diseases," and to secure a white, soft and beautiful Complexion, use
=BEESON'S=
Aromatic Alum Sulphur Soap.
Sold by Druggists. One cake will be sent on receipt of 25 cents to any address.
WM. DREYDOPPEL, Manufacturer, 208 North Front Street, Philadelphia, Pa.
BEST and most economical Laundry Soap for Washing, especially Merino, Woolens and Undergarments; cleanse perfect and easy; makes clothes white and sweet. Ask for Borax Soap. DREYDOPPEL'S
Sold by all wholesale grocers and first-class retailers.

HOSTETTER'S CELEBRATED

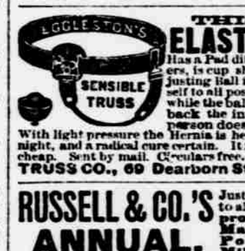

STOMACH BITTERS
The kidneys act as purifiers of the blood, and when their functions are interfered with through weakness, they need toning. They become healthfully active by the use of Hostetter's Stomach Bitters, when failing short of relief from other sources. This superb stimulating tonic also prevents and arrests fever and ague, constipation, liver complaint, dyspepsia, rheumatism and other ailments. Use it with regularity. For sale by all Druggists and Dealers generally.

XX.-NOTICE.-XX.
As BLUE FLANNEL Garments
Of Inferior Quality of Goods
are sold as the "genuine Middlesex," which are not made by that mill, The Middlesex Company, in order to protect their customers and the public, give notice that hereafter all Clothing made from THE MIDDLESEX STANDARD INDIGO BLUE FLANNELS AND YACHT CLOTHS, sold by all leading clothiers, must bear the "SILK HANGERS," furnished by the Selling Agents to all parties ordering the goods.
WENDELL, FAY & CO.,
SELLING AGENTS, MIDDLESEX COMPANY,
86 and 88 Worth St., New York; 37 Franklin St., Boston, 214 Chestnut St., Philadelphia.

ABSOLUTELY THE BEST. WILSON'S LIGHTNING SEWER!
Two thousand stitches a minute. The only absolutely first-class Sewing Machine in the world. Sent on trial. Warranted 5 years. Send for Illustrated Catalogue and Circular R. Agents Wanted. THE WILSON SEWING MACHINE CO., Chicago or New York.

FREE! CARDS AND CHROMOS.
We will send free by mail a sample set of our large German, French and American Chromo Cards, on tinted and gold grounds, with a price list of over 200 different designs, on receipt of a stamp for postage. We will also send free by mail as samples, ten of our beautiful Chromos on receipt of ten cents to pay for packing and postage; also enclose a confidential price list of our large oil chromos. Agents wanted. Address F. GLEASON & CO., 45 Summer Street, Boston, Mass.

LOCKLESTON'S SENSIBLE TRUSS
THIS NEW ELASTIC TRUSS
Has a Pad different from all others, is cup shape, with Self-Adjusting Ball in center, adapts itself to all positions of the body, while the ball in the cup presses back the intestines just as a person does with the finger. With light pressure the Hernia is held securely day and night, and a radical cure certain. It is easy, durable and cheap. Sent by mail. Circulars free. ECCLESTON TRUSS CO., 69 Dearborn St., Chicago, Ill.

RUSSELL & CO.'S ANNUAL.
Just issued. Sent free to all interested in Improved Threshing Machines, Horse Powers, Saw-Mills and Engines for Farm and Plantation use. Address RUSSELL & CO., Massillon, O.

CONSUMPTION.
I have a positive remedy for the above disease; by its use thousands of cases of the worst kind and of long standing have been cured. Indeed, so strong is my faith in its efficacy, that I will send TWO BOTTLES FREE, together with a VALUABLE TREATISE on this disease, to any sufferer. Give Express and P. O. address.
DR. T. A. SLOCUM, 181 Pearl St., New York.

CEMENT Lime, Plaster, Hair, Drain Pipe, Fire Brick, etc. C. A. BROCKETT, Ag't, Kansas City, Mo.

FREE By return mail. Full Description of Moody's New Tailor System of Dress Cutting MOODY & CO., Cincinnati, O.

Good Pay for Agents. $100 to $200 per mo. made selling our fine Books & Bibles. Write to J. C. McCurdy & Co., St. Louis, Mo.

FOR LADIES USE.—The grandest article. Send stamp for illustrated circular. Dr. H. G. FARE, 75 Essex Street, Boston, Mass.

VIGOR, HEALTH AND LIFE
Is found in the Great Modern Discovery,
DR. SCOTT'S
Coca, Beef and Iron
(With Phosphorus.)
Possessing marvelous curative virtues in all forms of Nervous Debility, Brain, Heart and Nervous Diseases, Dyspepsia, Weak Lungs, Nervous Exhaustion and Broken Down Constitutions. $1.00 per bottle. Six bottles, $5.00.
Send postal for the "Messenger of Health," and read of wonderful cures effected by Coca, Beef and Iron. Ask your druggist for it. Address
DR. C. W. SCOTT, Kansas City, Mo.
USE DR. SCOTT'S LIVER PILLS.

TRADE KIDNEY-WORT MARK
DOES WONDERFUL CURES OF KIDNEY DISEASES AND LIVER COMPLAINTS,
Why?
Because it acts on the LIVER, BOWELS and KIDNEYS at the same time.
Because it cleanses the system of the poisonous humors that develope in Kidney and Urinary Diseases, Biliousness, Jaundice, Constipation, Piles, or in Rheumatism, Neuralgia, Nervous Disorders and all Female Complaints.
SOLID PROOF OF THIS.
IT WILL SURELY CURE CONSTIPATION, PILES, and RHEUMATISM,
By causing FREE ACTION of all the organs and functions, thereby
CLEANSING the BLOOD
restoring the normal power to throw off disease.
THOUSANDS OF CASES
of the worst forms of these terrible diseases have been quickly relieved, and in a short time
PERFECTLY CURED.
PRICE, $1. LIQUID OR DRY, SOLD BY DRUGGISTS. Dry can be sent by mail.
WELLS, RICHARDSON & Co., Burlington, Vt.
Send stamp for Diary Almanac for 1884.
TRADE KIDNEY-WORT MARK

SAMARITAN NERVINE
NEVER FAILS.
IS UNFAILING AND INFALLIBLE IN CURING Epileptic Fits, Spasms, Falling Sickness, Convulsions, St. Vitus Dance, Alcoholism, Opium Eating, Scrofula, and all Nervous and Blood Diseases.
To Clergymen, Lawyers, Literary Men, Merchants, Bankers, Ladies and all whose sedentary employment causes Nervous Prostration, Irregularities of the blood, stomach, bowels or Kidneys, or who require a nerve tonic, appetizer or stimulant, *Samaritan Nervine* is invaluable.
Thousands proclaim it the most wonderful Invigorant that ever sustained a sinking system. $1.50 per bottle.
THE GREAT NERVE CONQUEROR.
The DR. S. A. RICHMOND MEDICAL CO., Sole Proprietors, St. Joseph, Mo.
Sold by all Druggists. (18)
LORD, STOUTENBURG & CO., Agents, Chicago, Ill.

POISON
In the blood is apt to show itself in the Spring, and nature should by all means be assisted in throwing it off. Swift's Specific does this effectively. It is a purely vegetable, non-poisonous remedy, which helps nature to force all the poison or taint out through the pores of the skin.
Mr. Robert A. Easley, of Dickson, Tenn., writes, under date March 10, 1884: "I had chills and fever followed by rheumatism, for three years, so that I was not able to attend to my business; had tried almost every kind of medicine, and found no relief. A friend recommended Swift's Specific. I tried one bottle and my health began to improve. I continued until I had taken six bottles, and it has set me on my feet, as sound and well as ever. I recommended it to all similarly afflicted."
Our Treatise on Blood and Skin Diseases mailed free to applicants. THE SWIFT SPECIFIC CO., Drawer 3, Atlanta, Ga.
N. Y. Office, 159 W. 23d St., bet. 6th and 7th Avenues.

CANCER
AURORA ILL.
INSTITUTE.
Established, 1872; Incorporated, 1880. For the Cure of Cancers, Tumors, Ulcers, Scrofula and SKIN DISEASES, without the use of knife or LOSS OF BLOOD, and little pain. For INFORMATION, CIRCULARS AND REFERENCES, address
DR. F. L. POND, Aurora, Kane Co., Ill.

I CURE FITS!
When I say cure I do not mean merely to stop them for a time and then have them return again. I mean a radical cure. I have made the disease of FITS, EPILEPSY or FALLING SICKNESS a life-long study. I warrant my remedy to cure the worst cases. Because others have failed is no reason for not now receiving a cure. Send at once for a treatise and a Free Bottle of my infallible remedy. Give Express and Post-Office. It costs you nothing for a trial, and I will cure you.
Address DR. H. G. ROOT, 183 Pearl St., New York.

PISO'S REMEDY FOR CATARRH
Easy to use. A certain cure. Not expensive. Three months' treatment in one package. Good for Cold in the Head, Headache, Dizziness, Hay Fever, &c. Fifty cents. By all Druggists, or by mail.
E. T. HAZELTINE, Warren, Pa.

AGENTS WANTED EVERYWHERE to sell the best Family Knitting Machine ever invented. Will knit a pair of stockings with HEEL and TOE complete in twenty minutes. It will also knit a great variety of fancy work for which there is always a ready market. Send for circular and terms to the Twombly Knitting Machine Co., 168 Tremont Street, Boston, Mass.

PILES "Anakesis" gives instant relief, and is an infallible cure for Piles. Price $1, from druggists, or sent prepaid by mail. Samples free. Ad. "ANAKESIS," Makers, Box 2416, New York.

"THE BEST IS CHEAPEST."
ENGINES, Horse Powers THRESHERS SAW-MILLS, Clover Hullers
(Suited to all sections.) Write for FREE Illus. Pamphlet and Prices to The Aultman & Taylor Co., Mansfield, Ohio.

CORN Early Mammoth double-eared yellow Field Corn, the Best of 10 years' selection. 3 lbs. by mail, paid, $1; one peck here, $1; 1 bus. $3; 5 bus. $10; 100 bu. $150. Sample 10c. & 20c. G. A. DeTiz, Chambersburg, Pa.

$65 A MONTH and BOARD for three live Young Men or Ladies, in each county. Address P. W. ZIEGLER & CO., Chicago, Ill.

HAIR Wholesale and retail. Send for price-list. Goods sent C. O. D. Wigs made to order. E. BURNHAM, 71 State Street, Chicago.

SURE CURE for Epilepsy, Fits or Spasms. FREE TO POOR. DR. KRUSE MED. CO., 2228 Hickory st., St. Louis, Mo.

A. N. K.—D. No. 973

WHEN WRITING TO ADVERTISERS, please say you saw the Advertisement in this paper.