

REPUBLICAN STATE CONVENTION. The Republican electors of the State of Nebraska are invited to send delegates from the several counties to meet in convention at Lincoln, Thursday, May 1, at 7:30 o'clock p. m., for the purpose of selecting four (4) delegates at large to the national republican convention called to meet at Chicago, June 30, 1884 for the purpose of placing in nomination candidates for president and vice-president of the United States.

The several counties are entitled to representation as follows, being based on the vote cast for J. M. Hlatt, regent of the university, giving one delegate at large and one for every one hundred and fifty votes and the major fraction thereof.

Table listing delegates from various counties: Adams, Antelope, Boone, Brown, Buffalo, Butler, Burt, Cass, Cedar, Cheyenne, Cherry, Clay, Colfax, Cuming, Custer, Dakota, Dawson, Dixon, Dodge, Douglas, Fillmore, Franklin, Frontier, Furnas, Gage, Gosper, Greeley, Hamilton, Harlan, Hitchcock, Holt, Howard, Jefferson, Johnson.

It is recommended by the committee that separate conventions be held within each congressional district for the purpose of electing the two district delegates. In case of the failure of the electors of any district to elect the delegates to which they are entitled, and in conformity to the call of the national committee, the delegates elected to the state convention from such district will be authorized to meet in separate convention and elect said delegates. It is recommended that in such counties as have changed their political subdivisions by the organization of new precincts, or the adoption of township organization since the last election, the appointment of delegates to the county convention be made in accordance with the old precinct boundaries.

It is recommended that no proxies be admitted to the convention, except such as are held by persons residing in the counties from which proxies are given.

OMAHA, Neb., Feb. 27, 1884. GEO. W. E. DORSEY, Chairman. S. B. COLSON, Secretary.

BULWER LYTTON'S BRIDGE.

Where it Touches the Shores and the Great Columns in Midstream.

"What a beautiful bridge between old age and childhood is religion. How intuitively the child begins with prayer and worship on entering life, and how intuitively, on quitting life, the old man turns back to prayer and worship, putting himself again side by side with the infant," remarks Sir E. Bulwer Lytton, in his "Strange Story."

Yes, but between its distant abutments the bridge of life has many high and awful arches, through which the wild waters dash and roar in wrath and desolation. Prayer and worship alone do not sustain these. Nature's solid rocks must lie unshaken beneath, and human art and skill must rear and solidify the structure overhead. God's will is best exemplified in the laws He has made for the creatures whom He has placed under their control. Neither the child's trustful "Our Father," nor the old man's "Forget me not in the midst of mine infirmities" will alter this by the weight of a single grain.

Science and art first—then faith and prayer—is the order of Heaven itself. Divinity heals through its agents, and those agents are the discoveries of man; not the vague announcements of prophets or seers. Is life a burden to you? Does time drag? Is your power to cope with life's problems and duties weakened. You are not well. Your blood is sluggish and tainted, perhaps, or some organ is torpid or overworked. This fact may have taken the form of dyspepsia, rheumatism, gout, malaria, pain in the stomach, chronic headache, or any of a dozen other ills. Fresh air invigorates those who have been shut up in damp, fetid cells. It is powerful, pure, delicious, scientific, safe—the keystone of the central arch of the bridge of life.

THE WORLD STILL MOVES.

Notwithstanding Mother Shipton's dire prediction, the world still exists. The people will live longer if they use Dr. Bigelow's Positive Cure, which subdues and conquers coughs, colds, consumption, whooping cough, and all diseases of the lungs. For proof call at A. Lindley's drug store and get a bottle free.

The greatest medical wonder of the world. Warranted to speedily cure Burns, Bruises, Cuts, Ulcers, Salt Rheum, Fever Sores, Cancers, Piles, Chillsbains, Corns, Teeter, Chapped Hands, and all skin eruptions, guaranteed to cure in every instance or money refunded. 25 cents per box. For sale by Henry Cook.

RED CLOUD MARKET.

Market prices table: Winter Wheat, Oats, Rye, Barley, Corn, Corn in ear, Hogs, Cattle.

LEGAL NOTICE.

IN THE DISTRICT COURT OF WEBSTER County and State of Nebraska. Clara E. Leibr, Plaintiff, vs. Henry Leibr, Defendant.

DIVORCE. Henry Leibr the above named defendant, will take notice that on the 20th day of February, 1884, the plaintiff, Clara E. Leibr, filed her petition in the office of the clerk of the District Court in and for Webster county, Nebraska, against said defendant, the object and prayer of which is to obtain a decree of divorce a vinculo matrimonii from said defendant on the grounds of adultery and gross and wanton neglect to provide for maintenance of plaintiff, the defendant being of sufficient ability so to do. The defendant, Henry Leibr will therefore take notice that he is required to answer said petition on or before Monday, the 21st day of March, 1884.

CLARA E. LEIBR, By John M. Clark, her attorney.

STOP FRIEND!

Before you leave the city, and consider the great opportunity now offered at

MARSH'S Dry Goods and Grocery Store

RED CLOUD, NEBRASKA,

Where Goods are Being Sold at Hard-pan Prices!

That old adage, "Time is Money" will not do at this stage of the world, as MARSH will and can sell you

More Goods for a Dollar SPOT CASH!

Than any Store in Red Cloud, or elsewhere, can POSSIBLY DO when selling on space. Recollect

That these are not Mere Idle Words BUT STANCH FACTS!

Come Everybody, Come with the crowd that daily throng Marsh's Store in pursuit of Bargains!

A. S. MARSH, RED CLOUD, NEB.

W. H. GOODALL & CO.'S

WEBSTER COUNTY

Land, Abstract and Insurance Agency, RED CLOUD, NEBRASKA.

We are now prepared to offer bargains in real estate. There is no better farming and grazing land in the West than in Webster and adjoining counties in Nebraska and Kansas. We have a fine list of improved and unimproved farms, business lots and village residences which we propose to put upon the market at the lowest living figures. These are a few of our special bargains. No. 1—800 acres all in one body. Two houses, improved corrals and stables, fine land, large timber, stream of water. This land is a bargain. 12 miles from Red Cloud. No. 2—100 acres, all fenced and cross-fenced, plenty of water and timber, good frame house, running water. Only \$200. No. 3—14-20 acres, splendid stock and grain farm, any amount of large timber, stream of running water, well, two houses. Will sell 27 head of cattle and some hogs if desired. School house on the place. 10 miles south-west of Red Cloud, at \$120 per acre. This is a rare chance. No. 4—15-100 acres, fine location, under first rate cultivation, good frame painted house (\$800 insurance) two wells, hog lots, 2000 young box-calders, 200 peach and apple trees, \$1000 down, remaining \$600 due in 16 years at 6 per cent. The owner is a painter and wishes to dispose of his property very soon. A good home and cheap. No. 5—25-30 acres, 5 miles from Red Cloud, at \$7.50 per acre. A good stock farm and a good investment. No. 6—24-100 acres good level land on White Rock creek, 25 acres cultivated; soil house and running water. Only \$200. No. 7—20-100 acres, 20 acres cultivated; soil house, good well, fine location. \$1500. No. 8—One lot on Main street, block 28, Red Cloud. First-class business location. Residence on back of lot. Only \$750. No. 9—Fine residence and several lots. \$1200. No. 10—For rent, a fine, large office, two large rooms, good location. Only \$9 per month. No. 11—Grain farm, 10 miles from Red Cloud. Great bargain. 135 acres under cultivation. New wind-mill, new barn 14x20, new granary 16x16. House 12x11 and an addition 12x12. 55 acres fall plowing. School near. One mile to cheese factory. \$1600. No. 12—\$800 buys a fine farm. 25 acres cultivated. On white rock, plenty of running water. Very cheap and terms easy. No. 13—A splendid bargain. 320 acres at \$10 per acre. On Walnut Creek. The best farm in that section of the country. A good opportunity. No. 14—20-100 acres at \$600. Good grazing land 45 acres under cultivation. Good stock water. No. 15—20-100 acres deeded, 120 acres leased land, cultivates 65 acres; running water; good timber; log buildings, and wells. Three miles south of Inavale. \$1700 cash. No. 16—20-100 acres, 65 cultivated grove, fine apple and peach orchard just commencing to bear. 50 fine walnut trees. Frame and soil houses. School 3/4 mile. \$1400. Will negotiate loans, \$500 to \$700 on a quarter if desired. Our books are made on the self-correcting abstract books in this county, and make a specialty of our No. 8-100 acres two miles from Red Cloud, 60 acres cultivated, 70 acres of fenced timber on bottom land; 6000 forest and evergreen trees. Spring in central near house; good house, new cribs, 30 head of cattle if desired—T or H. One quarter section leased 37 years—assigned if wished. Ranch for 200 head of cattle, \$3000. Abstracts furnished on shortest notice and at very reasonable rates on any land or lots in the county. Our books are made on the self-correcting DeGette plan. Telephone to the court-house. Mr. E. V. Rudrow has taken charge of our real estate department, and we are sure that as a general salesman, everyone will say he is hard to beat. He is also agent for the Nebraska Mutual Beneficent Association, the best life and accident insurance company in America. A home company and home men backing it. Fire insurance in the old Continental, of N. Y., or in the reliable commercial company, the Traders' Insurance Company, of Chicago. All kinds of conveyancing promptly attended to. Notary public always in the office. By fair dealing, prompt and energetic work, we hope to merit and gain our share of public favors. Call and see us. Office, next door to McFarland's on east side Webster street, Red Cloud, Neb.

W. H. Goodall & Co.,

Abstracters and Real Estate Dealers.

Take Notice.

(Owing to the great popularity of the Glidden Steel Barb Wire and the demand its merits have given it, many manufacturers and dealers are getting off or attempting to palm off inferior wires under the name "Glidden." "Four-Point Glidden," "Improved Glidden," etc. While this practice is an admission of the superior quality of the genuine Glidden, it is nevertheless a fraud upon the purchaser and an injury to us. To protect ourselves against this dishonorable competition we have had duly registered in the proper office at Washington, D. C., this



Hereafter every spool of the genuine Glidden Wire manufactured by L. L. Glidden & Co., of DeKalb, Ill., will bear the above trade mark and any unmarked wire used is punishable by law, which we shall certainly enforce. Sold by Marshall & Fulton, Red Cloud, Feb.

SPOONER PAT. COLLARI

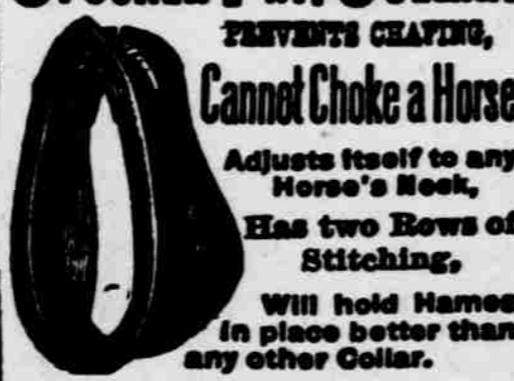

Adjusts itself to any Horse's Neck, Has two Rows of Stitching, Will hold Hames in place better than any other Collar. CAN BE SEEN AT J. L. MILLER'S, Who carries an immense stock of all kinds of Goods in the Harness line which he is selling At Bottom Prices. Don't forget to call and inspect the above collar which is guaranteed as represented.

THE GOLDEN EAGLE CLOTHING HOUSE. This space belongs to C. WIENER, who is now in the East buying an immense stock of Clothing, Furnishing Goods, Boots, Shoes, &c. Wait for his stock, you WILL SAVE MONEY BY IT. Watch for this space next week.

ASTOUNDING DEVELOPMENT. Seven men caught stealing Barb Wire, and have accumulated and immense stock, and secreted in MORHART & FULTON'S Store and must be sold at once at

ROAD NOTICE. STATE OF NEBRASKA, WEBSTER COUNTY. To all to whom it may concern: The commissioner appointed to view and report upon certain lines of roads to be vacated and relocated as prayed for in a certain petition duly signed, presented and filed with the county clerk of said county, as follows: "Commencing at the section corner of sections 27, 28, 29, and 34, township 3 Range 11 in Webster county, Nebraska, and vacate the road known as the Red Cloud and Kearney road, running north from said corner through sections 28, 21, 16, and 9, in said town 3, Range 11, and relocate and establish said road on the section lines between said sections 28, 21, 16, and 9, and on the west of said proposed road and sections 27, 22, 15, and 10 in said town and Range on the east of said proposed road, running thence west along the north line of section 9 aforesaid, to intersect the road as formerly platted, in Webster county, Nebraska," has reported favorable, and recommends the vacation and establishment of said lines of roads as prayed for in said petition. And all objections thereto, or claims for damages, must be filed in the county clerk's office, on or before noon of the 22nd day of March, A. D. 1884, or such roads will be vacated and established without reference thereto. Red Cloud, Neb., February 22, 1884. J. P. BATHA, County Clerk.

T. C. HACKER, STAPLE AND FANCY GROCER. Groceries. FREE DELIVERY. PROVISIONS. Choice Groceries, Provisions, Canned Fruits, Cigars, Etc. Your patronage is respectfully solicited. Satisfaction guaranteed.

Geo. O. Yeiser. R. D. Yeiser. Geo. O. Yeiser & Co., Real Estate & Insurance Agents. RED CLOUD, NEB. No. 121—Farm of 160 acres, three miles from Cowles, 80 acres under cultivation. All smooth land. No. 129—Farm of 160 acres, four miles from Red Cloud, 80 acres under cultivation. Good stone house with basement. Stone stable and 200 fruit trees just bearing. No. 130—600 acres school land; 320 acres deeded land, timber and fencing. Will sell stock with farm if desired. No. 137—Farm of 800 acres, seven miles from Red Cloud, 100 acres under cultivation; frame house, stable, etc. No. 144—Farm of 320 acres, 2 miles from Salem, Kansas. Well improved, all creek bottom land, and an unfailing stream of water. No. 145—Farm of 160 acres, four miles from Red Cloud. Wood and running water; fine spring for cheese factory. No. 147—Farm of 240 acres, 6 1/2 miles from town; fine streams of water and plenty of wood. Good improvements.

Spanogle & Funk, Agricultural Implements, Wagons, Organs, Sewing Machines, Etc. Red Cloud, Neb.

FINAL PROOF NOTICE. Land Office, Bloomington, Neb., Feb. 21, 1884. NOTICE IS HEREBY GIVEN THAT THE following named settler has filed notice of his intention to make final proof in support of his claim, and that said proof will be made before Clerk District Court, Webster county, at Red Cloud, Neb., on Saturday, April 5, 1884, viz: BENJAMIN R. PIERCE, on H'd No. 8722, for the west half, south-west quarter sec. 22, town 1 N R 12 W. He names the following witnesses to prove his continuous residence upon, and cultivation of, said land, viz: William D. McKinney, James D. Allbaugh, Joseph W. Jones, August Fierstoff, all of Sect. 22, Neb. S. W. SWITZER, Register.

FINAL PROOF NOTICE. Land Office, Bloomington, Neb., Feb. 23, 1884. NOTICE IS HEREBY GIVEN THAT THE following named settler has filed notice of his intention to make final proof in support of his claim, and that said proof will be made before Clerk District Court, Webster county, at Red Cloud, Neb., on Saturday, April 5, 1884, viz: FRANCIS E. PAYNE, on H'd No. 4387, for the north half of north-east quarter and north half of north-west quarter sec. 24, town 3 N of Range 12 west. He names the following witnesses to prove his continuous residence upon, and cultivation of, said land, viz: William Copher and John Ribby, of Red Cloud, Neb., Charley Peterson and Erick Peterson, of Catherine, Neb. S. W. SWITZER, Register.