THE HERALD

JNO. A. MACMURPHY, - EDITOR.

PLATTSMOUTH, JAN. 5, 1882.

Our Club List.

Here we are with our Club List. To every subscriber who pays for the coming year in advance we will give a copy of Kendall's "Horse and His Diseases" free. As will be noticed by looking over this list carefully, several premiums are offered by other papers and magazines, so our readers can, if they wish, obtain two premiums as well as two papers at low rates:

THE	PRICE.
HERALD and Inter-Ocean, (weekly)	$2 75
" " St. Louis Globe-Democrat	2 75
" " Chicago Herald, weekly	2 40
" " " daily	6 15
" " Burlington Hawkeye	3
" " Louisville Courier-Journal	3 05
" " Leslie's Ills. Newspaper	4 15
" " N. Y. Times, (sem-weekly)	4 15
" " " Sun, (weekly)	2 65
" " Toledo Blade	3 00
" " Iowa Farmer, (and Garfield prem.)	2 35
" " Scientific American	4 20
" " Nebraska Farmer	2 35
" " Omaha Republican (& prem.)	2 75
" " Omaha Bee (and prem.)	3 65
" " American Agriculturist	2 65
" " Prairie Farmer	3 20
" " The Rural New Yorker (with seed distribution.)	3 50
" " Harper's Bazar	4 85
" " " Weekly	4 85
" " " Monthly	4 85
" " " Young People	2 85
" " Scribner's Monthly	4 85
" " St. Nicholas	4 10
" " Eclectic Magazine	5 75
" " Demorest's Monthly Magazine, (with prem.)	3 15
" " Godey's Lady's Book	3 25
" " Phrenological Journal	3 15
" " Literary & Educational Notes	2 25
" " Good Company	4 00
" " Ehrich's Fashion Quarterly	2 10
" " Housekeeper	2 40

WE send this week at last, our *Annual* for 1882. It is all the fault of the railroads, which failed to get our cuts here in time; we've been ready three weeks. They're good all the same; take them, dear readers, and be happy.

THE evening Telegram sends us it's New Year's address, a very neat effort.

THE City Treasurer of Omaha, Mr Mallette, died very suddenly on Saturday at his residence.

WM. IRVING is reported to have resigned the purchasing agency of the C. B. & Q. and is going into business for himself.

THE Journal's Carrier's Address is before us; a very neat production indeed. We "sympathize" sufficiently to do a man justice always.

A GIGANTIC railroad enterprise is to be inaugurated from New Orleans to Alberquerque, New Mexico. Its a daisy for the Greasers, if it ever gets built.

GOV. CRITTENDEN, of Missouri, refuses to be bull-dozed by a railroad and there is to be an anti-monop war there soon, as far as the H. & St. Joe R. R. is concerned.

VALENTINE has been sending Turkeys to the West Point Editors; that's thin, Val., if this thing is left to the whole of us, you know next fall, you'll wish a turkey had started down this way, see.

THE New York Legislature opens with seventeen Democrats and fifteen Republicans in the senate, and 67 Democrats and 61 Republicans, members in the House—The result of too much peeping through transoms," perhaps.

VICE PRESIDENT TOUZALIN of the C. B. & Q. and B. & M. R. R. now in Boston, has had a very handsome present made him by the Land department of Neb., and the telegraph operaters. He deserves it, as he has been one of the few men who do not think employees dogs, to only obey a rich master.

Now the Journal man has done it again; just read this: "The only mistake this firm made was in not investing in a silver pitcher." That is worse than the Finch attack; it is outrageous on an old and respected member of the Temple of Honor. It is fighting the temperance cause, and if Bushnell don't take it up for his confrere Joe, we offer the injured man our paper freely, to defend himself, pitcher and all thrown in.

THE Chicago Tribune sums up the working of the Slocumb law in Neb. as follows:

Here is the outlook taken by the Chicago Tribune concerning the operation of the Slocumb high license law. The license money will defray the whole police expenses of cities and leave considerable money for other municipal purposes; drunkenness will largely be reduced, and the liquor business will be placed on a far more orderly and less injurious basis than it ever has been before.

STOCKS have seriously fallen in Wall st., and the prospects are that a turn in the importation of gold and silver may occur, as a large amount of railroad securities have been sold in Europe this summer and as the interest on them falls due gold must be shipped to meet it. We have been overdoing things a little and the rise man will keep out of debt, and prepare for some shrinkage in values.

THERE does not seem to be any end to the miserable Guiteau trial; from all appearances it must consume this week and next, and we must endure the farce of seeing an almost universally condemned knave, liar and dead beat granted extraordinary and unusal privilegse under the plea of a "fair trial" for his life.

On Friday last the prisoner was removed to the public dock for other criminals, and perhaps there is some chance that the trial may be closed a little more speedily than when he can prompt his counsel at every point.

The Changes that Time and Politics Bring.

This week, this day in fact, sees a change in some of our County affairs that may be worthy of a passing notice at least. For several years Cass County local affairs have moved along in rather a monotonous channel. this year no one can tell how matters may shape themselves. For the first time in many years the entire set of County officers the District Clerk excepted, are Republicans.

Of the incoming officers the HERALD has spoken at large about the time of nomination; it is more particularly of those who now leave their posts of honor and duty, held faithfully for years, in most instances, that the HERALD more particularly desires to speak

A. N. Sullivan, County Judge, who to day makes way for A. A. Laverty, has served four years with great credit and almost universal approval.

Coming from a farm, as many supposed unprepared for the arduous and difficult duties which later statutes have imposed and increased in this court, his success was remarkable and shows that the foundation of a good legal education must have been laid previous to his election. That added to a naturally judicial turn of mind have given to his court more the appearance and dignity of a superior tribunal of justice than ordinarily pertains to that of County Judgeship.

In the four years of office, Mr. Sullivan has been a close student of law and has had a wide experience in the investigation of cases before him to strengthen and mature his powers, and now leaves this post for more active practice at the bar, well equipped in every particular to hold his own with any member of the fraternity, and some of other people's too, at times, as any well developed lawyer will and must to succeed. Success to Lawyer Sullivan; honor and credit to the Judge who has just laid off the robes.

His Successor, Judge Laverty is a man well qualified to step into the shoes of the gentleman we have just taken leave of. Bred to the law, acting as referee, squire, and general mediator for years in his neigborhood he now assumes the position of a higher magistrate with many qualifications which we make no doubt will secure him friends and enable him to meet all the acquirements of the position.

R. W. Byers succeeds himself as Sheriff. There'll be no change there, unless the Sheriff has a spare quarter at hand and wants to set 'em up for the boys in this office for New Year—cigars, we mean, of course.

The HERALD has expressed its opinion of Sheriff Byers before, and he has lately, in two notable instances, shown that the judgment of the people and of this paper was not amiss. He captured Carruth's man, who thought he had covered up his tracks nicely, and has but returned with another horse-thief, who disappeared some year and a half ago. Third-termer though he is, even the half-breed element takes stock in Byers, because he's the man for the place.

John D. Tutt, the retiring Clerk has served four years, and perhaps no man ever came into office under more discouraging circumstances and served more acceptably than Mr. Tutt. Elected as a greenbacker in a strong Republican county, he yet bound to himself so many warm personal friends and administered the duties of his office so fairly and equitably that it was not long before no party, no clique and no man but that felt John Tutt was the Clerk, able, willing and competent to run his own machine, and he became at once liked and respected by one and all. He goes out with the best wishes of the HERALD for his future success, in any walk of life, and carries with him the sincere regard of a host of friends he has made beside.

J. W. Jennings, County Clerk, may almost be said to stagged himself, having been so long in the office. His face will seem familiar there, and he brings every necessary qualification to the discharge of his duty that a man needs. It will be his own fault if he does not make a success of his term and do credit to the county, and the party that placed him there.

E. H. Wooley Sup't. of Public Instruction, has served one term during which he has brought the schools up to a greater proficiency than before, and showed great adaptability for the work. Students and teachers speak of Mr. Wooley's ability with respect and pleasure. It is understood he will act as deputy County Clerk for a season at least, and his intimate knowledge of the details of the office render him a valuable person for such service. His loss will be felt in the schools although he is succeeded by a number one man, none other than our friend

CYRUS W. ALTON, who has the experience necessary to fill the place acceptably, and who was elected by a very handsome majority last fall for that purpose.

Samuel Richardson, County Commissioner succeeds himself, that is he pretty nearly does. The Commissioners just swap round you see a little, to vary their duties, somewhat, The HERALD has told the people of Cass what kind of a commissioner Richardson is, and he'll never go back on our good opinion of him we know.

IN THE TREASURERS OFFICE

We find going out of office Jas. M. Patterson Esq., who has had rather a remarkable history politically. Mr. Patterson came to Cass County at an early day, and was merchandizing at Rock Bluffs for a number of years, where he conducted his business so well and so fairly that his neighbors and the rest of mankind in Cass County, or at least enough of them, thought he was worthy to represent them in the legislature, and Mr. Patterson was a member of one of the most important legislatures that ever sat in the state, viz: during the winter of the Butler impeachment trial. It seems that Mr. Patterson, and in fact Mr. J. N. Wise, too, were elected to the Council of Nebraska before that; in '62, but the session was never called together, and they, like Marquette and others, whom the mutations of new constitutions and changed laws have left at times, have now only the remembrance of the fact that they were elected anyway.

Four years ago, Mr. Patterson was elected County Treasurer, and for about the same time has been City Treasurer, as well. These marks of confidence from the people of so strong a Republican County, must be highly gratifying, for he is, we are sorry to say, for so good a man, an outrageous old fashioned Democrat; not a Bourbon, exactly, for James is progressive, but then he is a Democrat, without flinch or waver, all the same.

Mr. Patterson retires from public life, we understand, entirely, and will devote his well known business skill and ability to furthering the interests of the Cass County Bank, in which he is a large stock holder, and the cashier.

Mr. Patterson leaves this office with as good a record, for efficiency, probity, and general management as any man could desire, and can hardly fail of success in his new business career.

W. H. Newell, who succeeds the above named is now so well known in Cass County, and the HERALD has mentioned some little points in his career several times before, perhaps enough for a beginning. He should have taken the place two years ago. Mr. Newell is a better, stronger man now than then, though, and the manner of his nomination and subsequent election show what confidence the people have in Mr. Newell. The Treasury will be safe in his hands, and no party need build up hopes on the strength of any mistakes made there in the future.

CONGRESSMAN VALENTINE, it is said, has introduced a bill to except Nebraska from being districted, congressionally, provided such a bill passes this winter. That is, we would elect the number of congressmen any new apportionment gave to us from the state at large. We have been rather favorable to an election at large the first time, because it would avoid the necessity of calling the legislature together, because our State is improving and growing so rapidly, and such changes are taking place populationally that any district apportionment made this winter would be only a temporary affair at best. And there seemed to be no satisfactory sub-divisions of the territory possible last winter. With the building of new lines of railroad, and the increase and re-adjustment of population this brings, a more satisfactory apportionment of districts could be made in the future than at present.

Lastly, we hoped Nebraska could get better men at the start as a whole than in districts, for we observed that every petty wire-puller, every scrub editor that hoped to bum himself into an office, every lawyer too lazy to rise in his profession, and just able to live off the toil of others, was in favor of districting the state at once; and would have had Governor Nance get the Legislative mob together before this if he took their advice.

But we wish to say to Congressman Valentine, that a bill making Nebraska the sole exception, or excepting on the ground of the people's desire to have it so, will be a mistake. It is at once set upon by all the screamers for purity and denounced as a personal measure to facilitate the election of his supposed personal friends, and would really do more harm than good if passed.

If all the states that do not hold legislatures regularly this winter were excepted it might do, but to make one state an exception is open to grave suspicion.

THE Board of Trade meeting, Tuesday evening, was fairly well attended. The report of the committee on banquet matters showed all expenses paid but about $4 00 when $10 of a subscription was paid in.

This amount R. B. Windham at once made up. We may say here that the total expense fell considerably short of $800, let alone $500 as some guessed it would beforehand.

The election of officers resulted in placing the following named gentlemen in the respective places of honor in the board:

A. W. McLaughlin, President; Fr'k Carruth, and J. V. Weckbach 1st and 2d Vice-Presidents; J. B. Strode, Sec.; Jno. O'Rourke, Treas.

The Board of Directors for 1882 are: F. E. White, J. M. Patterson, J. W. Johnson, Geo. S. Smith, F. R. Guthman, Geo. E. Dovey and J. A. Connor.

The Board of Directors held a meeting after the Board of Trade adjourned, and organized by electing J. W. Johnson, chairman, and G. S. Smith secretary of their body. They hold a meeting at Smith & Strode's office to-morrow at 10 a. m., to make up standing committees, and to attend to such business as may properly come before that body.

A Traveler's Story.

After spending months at European and American watering places and thousands of dollars looking for health, I returned home disheartened and wretched. I had consulted the best physicians and traveled far and near without benefit, and expected to die. A friend urged a trial of Parker's Ginger Tonic. Three bottles and careful diet have worked wonders and brought me excellent health and spirits, and you may publish my experience for the benefit of similar sufferers.—A Cincinnati lady.

Governors and Sich.

A friend of ours who lately visited Lincoln reports as among the literature of the day there, the following astonishing list of candidates for governor, to-wit:

Gen. Thayer, Sect'y Alexander, Church Howe, J. B. Dinsmore, Geo. W. Dorsey, Chairman Dawes, Gen. Collins, H. T. Clarke.

Now that's a good list, and we think they can all get elected, in the minds of their friends; we presume this news is true, as to the most of these honorable gentlemen, for our friend said it was, and he is a man who never prevaricates, elongates or otherwise strabismatically, circumnavigates around the truth. But one of the gentlemen above was met on the train the other day and declared that he was not a candidate for governor or anything else, and as he, too, never trifles with veracity about politics, must be believed. We allude to Hon. Church Howe, who informed a select audience that he had 600 sheep, 300 porkers and 900 steers all a growin' and that he wasted his movments in watching that wool develop, those porcines root and "them steers" take on flesh. Every day he measures the meat on the steers' ribs with a "Phatometer," lately invented, to see how they are thickening up for Chicago and with such aims and objects in life anyone can see the governorship may go whistling for all of him. He made another remark about buying a new mowing machine when the crank to the old one was worn out, or the cogs broke; but as we don't "catch on" to the application we omit the details. This is true and happened when and where it occurred. The observant reader of the above list will perceive that Cass Co. is left out in the cold in the future calculations of the statesmen of Nebraska.

J. M. THURSTON makes one good point in his letter to the Omaha Republican about the propriety or right of accepting bail in Young Koster's case, and that is: Gen. Estabrook says he would advise Koster to go to Europe and Thurston says:

Now I understand that an attorney's duty in defending a man charged with crime, is to see that he has the advantage of all legal means and matters of defense; and I had always supposed that for an attorney to advise and assist a man charged with murder to escape was to commit a felony himself. Yet General Estabrook goes further and through the public press, advises Kosters that the bond his father and friends have given is not good, and that the best thing he can do is to run away and let them take their chances.

Too many times have we heard attorneys laugh and encourage such advice; we have always failed to see why or how the fact of a man's being an attorney gave him the privilege of doing things that would be considered dishonest and disgraceful for others to do.

DR. GRAY'S OPINION OF GUITEAU.

Duration of Trial &c.

Dr. Gray's cross-examination was then resumed. Being asked if he ever saw the case of a prisoner in court feigning insanity, he answered: "I have not considered that the prisoner had made any manifestations of insanity. I testified he had endeavored to impress me in jail with the idea that he had been acting under an inspiration. In respect to that I believe he was feigning and misleading by playing a part. My opinion is based solely on his actions and declaration in court."

WASHINGTON, January 1.—Guiteau spent a quiet Sunday. A number of people called at the jail, but few were admitted to the cell of the notorious criminal. Those who were accorded this privilege state that the assassin was in good spirits and confident of acquittal.

Scoville now thinks the trial may end this week. He has yet four or five witnesses who will testify to the insanity of the family.

Col. Corkhill thinks that arguments will be in and the case submitted to the jury by Friday.

The prevailing opinion is that the jury will convict after a few hours' deliberation.

The Depot Grounds.

In the county court Saturday proceedings were commenced in the name of the Omaha & Southwestern railroad (which constitutes a portion of the B. & M. road) to condemn the river bottoms between Farnham & Henry streets, preparatory to converting it into depot grounds. One of the officials of the B. & M. stated, in connection therewith, that it was the purpose of the company to fill and grade the property thus condemned in the spring, and commence as soon as possible the erection of freight depots and laying of tracks for the rapidly increasing necessities of the company. It will be a great addition to the lower property between these streets.—Bee.

THE Journal man (or men) got up a very fair business review. We "sympathize" with the honest laborer, for we know what it is to get up one of these things, having done it ourselves for several years, and found it a thankless job too, in the main. But this year we are saved the trouble; we can read the Journal, and know all about our town and we assure you it is a real pleasure to play you are a gentleman of leisure and means, and grandly abstractedly interested in the general great moral social and financial prosperity of our town, and to be able to throw yourself back in your chair, thumbs in vest, and say: "Ah yes, those chaps are pretty cute; write a good article; helps the town, eh? I bought one last night, going to send it off to-morrow." That's the way we feel, now. To be sure, we might emulate our Weeping Water friend, reprint, change Journal for Herald, and send it out as our own review, but we're too lazy for that, this year. Thank you, Mr. Journal, on behalf of the rest of us, especially "Bush" he don't "sympathize", you know, we do—but you shouldn't have said anything about that silver pitcher.

THE Turf, Field and Farm rather sides with Judge Kinney as against the decision of the board of Review about the right to start Colorado and Alabama in the same race at fall.

"Temperance Column."

EDITED BY THE WOMAN'S CHRISTIAN TEMPERANCE UNION.

"For God and Home, and Native Land."

Col. Woodford's Lecture.

On last Saturday evening a temperance meeting was held in the Hall, under the auspices of the Temple of Honor. The exercises were opened with prayer followed by a brief address by Col. Woodford, in which he made an earnest plea for the entire prohibition of the liquor traffic. On the following Sabbath evening, the Hall was filled with an intelligent and deeply interested audience to hear Col. Woodford again, in an effective and eloquent appeal for total abstinence, from the high ground of Christian duty. He also advocated giving the ballot to woman and in doing so, said it was not a question of "Woman's Rights" but of *human* rights. At the close of the lecture the pledge was offered and many of our citizens availed themselves of the opportunity given, feeling that in taking the pledge it would give them the power to resist temptation. God grant that it may.

The Ballot will Blot out Intemperance.

A. B. Richmond, in the preface to his book "Intemperance is the Great Source of Crime," indulges in the following sensible remarks:

"It has been my object, as far as possible, to present the subject in a manner somewhat new, to travel out of the beaten path of temperance lectures and to convince my readers, if possible that prohibition by law is the only means by which the traffic in alcohol can be abolished, and the country relieved of the great curse of intemperance. I believe in the efficacy of the 'kind words' of moral suasion as a great remedial agent; acknowledge even the great force of the 'rills of grass' of public opinion. Yet when the boy remains obdurate and will not come down from the tree, I have an abiding faith in the virtue of stones.

"If good, reverend men could preach the license out of existence, I would be very glad that they should do so. If the prayers of christian men and women could extinguish the fires of the distilleries or smother the still worm, I would be glad that it were so. But, admitting the truth stated in the fable of Æsop, that 'the gods help those that help themselves,' and that it was the shoulder of the teamster applied to the wheel of his cart that moved the load from out the mud of the highway, I believe that it will require the force of the whole people, men and women, applied at the ballot-box, to effectually blot out of existence the great curse of the country, *the laws that license and permit the sale of alcohol as a beverage.*

"I deny the right of the government to sell to one citizen the privilege to tempt another to commit crime. I doubt the policy of the laws that seek to raise a revenue by the sale of that which debases the people, is the prolific source of crime and pauperism, and costs the country annually a thousand times more than the revenue received therefrom. I deny the justice of those laws that on one page of the statute book legalize that which promotes crime and makes criminals, and on the next provides severe penalties to be administered to those they have tempted to transgress."

Apportionment.

National Associated Press.

"A NEW PLAN DISCUSSED.

WASHINGTON, January 1.—Under the previous system of apportioning the representatives among the several states according to numbers, the process has been to first fix the number of members to compose the house and then divide the whole number of people in the United States by this number which gives the ratio of representatives or the number of inhabitants that are entitled to a representative. In the division of the number of inhabitants in a state there is a remainder which is left until all the states have been gone through. The number resulting from even division is consequently less than the number fixed upon and the difference is made up by taking the state having the largest fractional remainder, and so on, until the full number is reached. But now Mr. Seaton, superintendent, comes in with a series of tables to show that this rule is not good, and by the adoption of it small states get more representatives to the inhabitants than the large states. This grows out of the division of fractions among a large number of representatives. The adoption of the new plan on the basis of a house of 293 members would take one member each from the number they would have on the old plan from Minnesota, Connecticut, West Virginia and Rhode Island, and give to the great states of pennsylvania, New York, Massachusetts, Illinois and Ohio each man. The same will effect large and small states the same way, whatever the number may be. As the large states throw the heaviest vote, the chances are that the new plan will be adopted, but it will not be until after vigorous protest against departure from the established usage from the losing states. The fact that many of the state legislatures meet in January makes early action by congress in the matter of apportionment important, in order that the states may be redistricted before adjournment. It is, therefore, probable this will be one of the earliest measures considered in the house, in which body the main contest over it will be, as it does not affect the senate.

THE New York papers seem to think Blaine is certainly and surely shaping his course and timing his words for a nomination for President in 1884. If not from a Republican convention, then from an Independent combination of Southern Democrats and anti-Stalwarts, formerly Republicans.

F. H. Drake's Suffering.

F. H. Drake, Esq., Detroit, Mich., suffered beyond all description from a skin disease, which appeared on his hands, head and face, and nearly destroyed his eyes. The most careful doctoring failed to help him, and after all had failed he used the Cuticura Resolvent (blood purifier) internally, Cuticura and Cuticura Soap (the great skin cures) externally, and was cured, and has remained perfectly well to this day.

DR. S. MILLER,

PHYSICIAN AND SURGEON,

Can be found by calling at his office, South side of Main Street, between Sixth and Seventh.

Will confine himself more especially to town practice. 4ly

Cuticura.

THE CUTICURA TREATMENT, for the cure of Skin, Scalp and Blood Diseases, consists in the internal use of CUTICURA and CUTICURA SOAP, the great skin cures.

SALT RHEUM.

Will McDonald, 2324 Dearborn St., Chicago, gratefully acknowledges a cure of Salt Rheum on head, neck, face, arms and legs for seventeen years; not able to walk except on hands and knees for one year; tried hundreds of remedies; doctors pronounced his case hopeless—permanently cured by Cuticura Resolvent (blood purifier) internally, and Cuticura and Cuticura Soap (the great skin cures) externally.

PSORIASIS.

H. E. Carpenter, Esq., Henderson, N. Y., cured of Psoriasis or Leprosy, of twenty years' standing by the Cuticura Resolvent (blood purifier) internally, and Cuticura and Cuticura Soap (the great skin cures) externally. The most wonderful cure on record. Cure certified to before a justice of the peace and prominent citizens. All afflicted with itching and scaly diseases should send to us for this testimonial in full.

SKIN DISEASE.

F. H. Drake, Esq., Detroit, Mich., suffered beyond all description from a skin disease which appeared on his hands, head and face, and nearly destroyed his eyes. The most careful doctoring failed to help him, and after all had failed he used the Cuticura Resolvent (blood purifier) internally, Cuticura and Cuticura Soap (the great skin cures) externally, and was cured, and has remained perfectly well to this day.

SKIN HUMORS.

Mrs. S. E. Whipple, Decatur, Mich., writes that her face, head and some parts of her body were almost raw. Head covered with scabs and sores, suffered fearfully and tried everything. Permanently cured by Cuticura Resolvent (blood purifier) and Cuticura and Cuticura Soap (the great skin cures).

CUTICURA

Remedies are for sale by all druggists. Price of CUTICURA, a Medical Jelly, small boxes, 50c; large boxes, $1. CUTICURA RESOLVENT, the new Blood Purifier, $1 per bottle. CUTICURA MEDICINAL TOILET SOAP, 25c.; CUTICURA MEDICINAL SHAVING SOAP, 15c.; in bars for barbers and large consumers, 50c. Principal depot.

WEEKS & POTTER, Boston, Mass.

CATARRH

Sanford's Radical Cure.

Head Colds, watery discharges from the Nose and Eyes, Ringing Noises in the Head, Nervous Headaches and Chills and Fever instantly relieved.

Choking, putrid mucus is dislodged, membrane cleansed, distinctest and healed, breath sweetened, smell, taste and hearing restored and constitutional savages checked.

Cough, Bronchitis, Droppings in the Throat, Pains in the Chest, Dyspepsia, Wasting of strength and flesh, Loss of Sleep, &c., cured.

One bottle Radical Cure, one box Catarrhal Solvent and one Dr. Sanford's Inhaler, in one package, of all druggists, for $1. Ask for SANFORD'S RADICAL CURE.

WEEKS & POTTER, Boston.

COLLINS' PLASTERS — LIGHTNING is not quicker than COLLINS' VOLTAIC PLASTERS in relieving pain and Weakness of the Kidneys, Sides and lungs, Rheumatism, Neuralgia, Hysteria, Female Weakness, Malaria and Fever and Ague. Price 25 cts., sold everywhere.

STREIGHT & MILLER

Harness Manufacturers,

SADDLES, BRIDLES, COLLARS and all kinds of Harness stock, constantly on hand.

Repairing of all Kinds

NEATLY DONE AT SHORT NOTICE

NEW HARNESS!

TURNED OUT IN SHORT ORDER

And Satisfaction Guaranteed.

☞ Remember the place,—Opposite Hes. Boeck's Furniture Store, on Lower Main Street, Plattsmouth, Neb.

21-1y *STREIGHT & MILLER.*

Tenderloin Meat Market,

W. F. MORRISON, Prop.

BEEF, MUTTON, PORK, CHICKENS, &c., &c.,

Constantly on Hand.

Everything First-class, AND at Lowest Rates.

Main St. between 4th and 5th Sts., North Side, *PLATTSMOUTH, NEB.* 19ly

NEW BRICK YARD.

I have now a new Brick Maker from the east

First-Class Workman.

130,000 No. 1 Brick

Now Ready and for sale. Come and Examine them for Yourselves. If they fall on a man off goes his head.

Will Not be Undersold for a Quality of Brick.

I am also now ready to Contract for all kinds of buildings and to put up any kind of work in Brick wanted.

JERRY HARTMAN.

At my place on Washington Avenue or at F. S. White's Store on Main Street, Plattsmouth, Nebraska. 45m3

NEW

Livery, Feed & Sale STABLE

Or an Old Stable in new hands entirely

The New Firm of

PATTERSON & DIXON,

open the old

STREIGHT BARN

on the corner of 6th and Pearl Streets—with a

New Livery Outfit.

GOOD HORSES AND CARRIAGES at all times.

HORSES FOR SALE.

HORSES BOUGHT AND SOLD.

HORSES KEPT BY THE DAY OR WEEK.

Call and see PATTERSON & DIXON.

Troy Laundry!

Has removed from Main Street to the house of

FRANK NIEMAN,

near Joseph W. Johnson's House, where

We will Always be Found

as before, ready for all kinds of

LAUNDRYING

Now is the time to give us a call, better rooms, larger place, want more work and can do

YOU ALL JUSTICE.

Remember the change and don't forget this Advertisement. WM. B. BROWN.

NICHOLS & SON,

Contractors and Builders.

Having enlarged our shop and purchased a Steam Power Circle Saw, we are prepared to do an unlimited amount of work in our line in a FIRST-CLASS MANNER, and those who contemplate building will find it to their interest to get estimates before giving their work to other parties. Estimates furnished on all kinds of Work. Farm Gates a specialty.

THE MARKETS.

HOME MARKETS.

GRAIN AND PRODUCE.

Wednesday, Dec. 28, 1881

Wheat, No. 2	@1 00
Corn, ear	45
" shelled	@47
" new	
Oats	25@30
Barley, No. 2	@70
Rye	@75
Native Cattle	@4 00
Hogs	5 00@5 25
Butter	25@30
Lard	10@11
Eggs	20@25
Potatoes	1 50@1 75

NEW YORK MARKETS.

NEW YORK, Dec. 28, 1881.

Money—436	
Wheat	$ 1 42½
Rye	1 06
Corn	71 @71½
Oats	48½@50

CHICAGO MARKETS.

CHICAGO, Dec. 28, 1881.

Flour	$ 4 50 @$6 75
Wheat	1 18 @1 20
Corn	42
Oats	34½
Rye	98½
Barley	1 00

LIVE STOCK.

Hogs, shipping	$4 75@5 15
Cattle	5 30@6 25
Sheep	4 00@4 50

FELLOWS' Compound SYRUP OF HYPO-PHOS-PHITES

FELLOWS' HYPOPHOSPHITES

Is a combination of Hypophosphites, originated by the late Dr. Fellows while under the process of pulmonary consumption, and which has since been employed by the medical profession throughout America and England with unprecedented success.

It contains the elements essential to the animal organization, the oxidizing agents and tonics.

In combination with the stimulating agent phosphorus, possessing the merit of being slightly alkaline, and is dispensed in the convenient and palatable form of a syrup.

Its effects are usually visible within twenty four hours and are marked by a stimulation of the appetite, the digestion and assimilation, entering directly into the circulation; it tones the nerves and muscles; exerts a healthy action of the secretions; neither disturbs the stomach nor jars the system under prolonged use, and may be discontinued at any time without inconvenience.

In a word it possesses the stamina, nerve, the strength, the tones to renew health and merit of a high degree. Very Respectfully

JAMES I. FELLOWS.

Do not be deceived by worthless imitations bearing a similar name. No other preparation is a substitute for this under any circumstances.

SOLD BY ALL DRUGGISTS

MASON & HAMLIN CABINET ORGANS

JAMES PETTEE

DEALER IN

Musical Instruments,

Sole Appointing Agent for

The Unrivalled Mason & Hamlin

CABINET ORGANS.

Also State Agent for the Henry F. Miller and W. C. Emerson Co. Pianos.

SAMPLE INSTRUMENTS at office. Leonard's Art Gallery, Main St.

PLATTSMOUTH, NEB.

Music Scholars

Will do well to examine our

New Mason & Hamlin ORGAN INSTRUCTOR

PENSIONS Procured for all soldiers who have been disabled since U. S. service from any cause, also for heirs of deceased soldiers. The widow, minor children and dependent fathers and mothers are entitled to pensions.

PENSIONS INCREASED!

Bounty and back pay also secured. Those in doubt as to whether entitled to apply should send two 3c. stamps for our "Circular of Information." Address with stamps, STODDARD & CO., Solicitors of Claims and Patents, 413 G St., N. W., Washington, D. C.

SHERWOOD

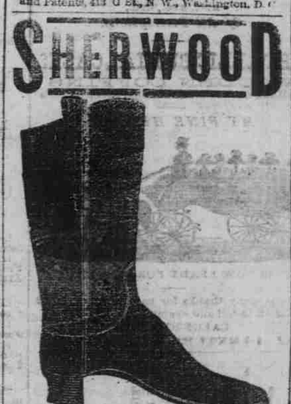

A Large Stock of

Boots & Shoes

AT

R. SHERWOOD'S

NO SHODDY GOODS

HOSTETTER'S CELEBRATED

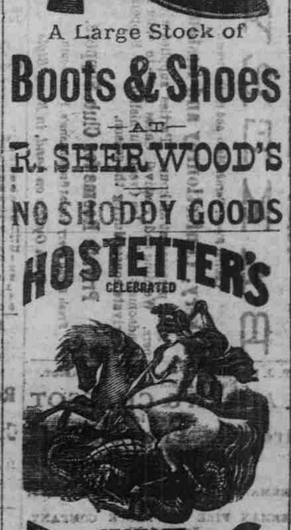

STOMACH BITTERS

The name of Hostetter's Stomach Bitters is household word throughout the Western Hemisphere, as a general tonic and stimulant, a cure for sick headache, a specific for dyspepsia and sour stomach, an appetizing cordial, an invigorant, blood depurent and mild aperient, a remedy for intermittent fever and kindred diseases.

For sale by all Druggists and Dealers generally.

GUNS Including Shooting Outfits, Every Gun Warranged.

NEW ADVERTISEMENTS.

A BEAUTIFUL ORGAN the "Mozart" New Style, No. 12000, 27 stops, 10 full set, "Golden Tongue Reeds SOLID WALNUT Highly Polished Case, New and Valuable improvements just added, Stool, Book, Music, Boxed and delivered on board cars here, price Sixty Sixty Dollars, Net Cash. Satisfaction guaranteed in every particular or money refunded after one years' use. Every one sold sells another. It is a Standing Advertisement. Order at once. Filling send by Correspondence. My new Factory just completed, capacity 20,000 Instruments every 26 days, very latest labor-saving word-working machinery. Vast Capital enables me to manufacture better goods for less money than ever. Address or call upon DANIEL F. BEATTY, Washington, N. J.

50 New Styles of Chromo Cards with Name, or 25 New Years Cards, 10c. Nassau Card Co., Nassau, N. Y.

Fun 1 pack Wizard's Trick Cards, 1 pack Fun Cards, 1 pack Transparent Cards, 1 Marvelous Ophthalmoscope, 100 Album Verses, all in neat case, for 7 3ct stamps. Address HUB CARD CO., Boston, Mass. 4w

Diary Free For 1882, with improved Interest Table, Calendar, etc. Sent to any address on receipt of two Three Cent Stamps. Address CHARLES E. HIKES, 48 N. Delaware Ave., Phila.

FLORIDA!

Atlantic and Gulf Coast Canal and Okeechobee Land Co.

50,000 SHARES, $10 EACH

At PAR with a BONUS of 40 Acres for each 10 Shares from choice Lands of the "Disston Purchase."

Offices { Third & Chestnut Sts Phila. 115 Broadway N. Y. Rooms 111, 113.

Detailed Prospects with descriptive maps mailed free.

Parker's GINGER TONIC

Ginger, Buchu Mandrake, and many of the best medicines known are here combined into a medicine of such varied powers as to make it the greatest Blood Purifier and the Best health and strength restorer used.

Cures Complaints of Women and diseases of the stomach, Bowels, Lungs, Liver and Kidneys, and is entirely different from Bitters, Ginger Essences and other Tonics, as it never intoxicates. 50c. and $1 sizes. Large Saving buying $1 size.

HISCOX & CO., Chemists, N. Y.

H. B. WINDHAM. D. A. CAMPBELL, Notary Public.

WINDHAM & CAMPBELL,

ATTORNEYS AT LAW.

Plattsmouth, - - - Nebraska.

LAWRENCE & MARTINS TOLU ROCK & RYE. TRADE MARK REGISTERED.

THE GREAT APPETIZER TONIC, COUGH CURE AND CURE FOR COLDS, CONSUMPTION, BRONCHITIS, ASTHMA, AND All Diseases of the THROAT, CHEST AND LUNGS.

The BALSAM of TOLU has always been one of the most important ingredients employed by the Medical Faculty against the diseases for which the above Diseases, but it has never been so advantageously compounded as in Lawrence & Martin's TOLU ROCK and RYE. Its soothing Balsamic properties afford a effective stimulant, expectorant and tonic, to build up the System after the cough has been relieved.

CAUTION! Don't be deceived by dealers who try to palm off Rock and Rye for LAWRENCE & MARTIN'S TOLU ROCK and RYE—which is the only MEDICATED article made—the genuine has a PRIVATE DIE Proprietary Stamp on each bottle.

Put up in Quart Size Bottles. Price $1.00.

TOLU, ROCK & RYE CO., Prop'rs. CHICAGO, ILL.

Sold by DRUGGISTS and GENERAL DEALERS Everywhere.

GOLD MEDAL AWARDED THE AUTHOR.

A new & great Medical Work, warranted the best and cheapest, indispensible to every man, entitled "The Science of Life," bound in finest French muslin, embossed, full gilt, 300 pages, contains beautiful steel engravings, 125 prescriptions, price only $1.25 sent by mail. Illustrated sample, 6c. Send now. Address Peabody Medical Institute or Dr. W. H. Parker, No. 4 Bulfinch st. Boston.

KNOW THYSELF.

A PLACE FOR YOUR DICTIONARY, A PLACE FOR YOUR NEWSPAPERS, A PLACE FOR YOUR PERIODICALS, And an ornament for your Table, all in one is THE NOYES DICTIONARY HOLDER.

JOHN SHANNON'S LIVERY SALE AND FEED STABLE,

Carriages always on Hand AND HEARSE & FUNERALS

TAKE NOTICE!

I want all of my accounts settled to date, and I shall do no more credit business. All old accounts must be settled up, and no new ones will be made. Unless such accounts are settled shortly they will be sued.

I wish to do a strictly cash business in future.

JOHN SHANNON, Plattsmouth, Neb.

Florestan Cologne

Most Fragrant & Refreshing of Perfumes. Exceedingly Delicate and Lasting. Price, 25 cts.; Large Bottles, 75 cts. Sold by dealers in Drugs & Perfumery. Signature of Hiscox & Co., N. Y., on every bottle.

PARKER'S GINGER TONIC

The Medicine for Every Family. NEVER INTOXICATES.

Made from Ginger, Buchu, Mandrake, Stillingia, and other of the best vegetable remedies known. PARKER'S GINGER TONIC has remarkably varied curative powers, & is the greatest Stomach Corrector, Blood Purifier and Liver Regulator ever made &

The Best Medicine You can Use for Restoring Health & Strength

It commences to act from the first dose, searches out the weak organs, and is warranted to cure or help all diseases of the Bowels, Stomach, Blood, Kidneys, Liver, Urinary Organs, all Complaints of Women, Nervousness, Sleeplessness, Rheumatism and Drunkenness.

Try a bottle to-day; it may save your life. 50ct. and $1 sizes sold by druggists. Every genuine bottle has our signature on outside wrapper. Hiscox & Co., N. Y. Large saving in buying $1 size.

Parker's Hair Balsam

Just What is Wanted.

Everybody whose hair is gray or faded has felt the need of a Hair Restorer and dressing that is cleanly, agreeably perfumed and harmless. Parker's Hair Balsam satisfies the most fastidious in these respects. Sold by druggists or you cannot get it.