THE HERALD.

LOCAL ADVERTISEMENTS.

... line. Regular advertising ... No advertisement inserted for less than 25 cents.

Legal notices at Statute rates. ... officers of the law will be held ... for all legal notices they hand in, ... demanding a proof of publication ... will be held for the publication of such notice.

COMMUNICATIONS.

As our space is limited, all communications ... brief and to the point, with no waste ...

The paper is responsible for the correctness ... copy of paid matter and paid Le...

1. Any person who takes the paper regularly from the post-office, whether directed to his name or another he is a subscriber or not—is responsible for the pay.

2. If any person orders his paper discontinued, he must pay all arrearages, or the publisher may continue to send it until payment is made, and collect the whole amount, whether the paper is taken from the office or not.

3. The courts have decided that refusing to take newspapers and periodicals from the post office, or removing and leaving them uncalled for, is *prima facie* evidence of INTENTIONAL FRAUD.

LOCAL NEWS.

—Special bargains at the Great Red Store for 30 days. 41tf

—See how cheap they sell furniture at the Great Red Store. 41tf

—Go to

—Uncle Tom's Cabin,

—At Fitzgerald Hall Saturday 29.

—By Anthony & Ellis' Combination.

—Firemen's dance, February 17.

—Pitted Plums at Hansen & Chassot's. 1

—E. T. Duke, of Omaha, was down the first of the week.

—Get ready for the firemen's dance at Fitzgerald Hall, Feb. 17th.

—The biggest line of buckskin gloves at Wescott's. 29tf

—Read Commissioner's proceedings and Treasurer's Report in this issue.

—Come and see the inducements we are offering, Great Red Store. 41tf

—Mr. Geo. W. Bain delivered three very fine lecturers here the evenings of the 21st, 22d and 23d.

—Solomon & Nathan will remove March 1st to Fred Gorder's new building. 45t2

—The sleighing is better than has been known for several years in Nebraska.

—Square dealing guaranteed at the Great Red Store 41tf

—The Platte is to be bridged at Cedar Creek; C. Schluntz is the Treasurer of the Company.

—Largest assortment of Canned Goods and Dried Fruits at Hansen & Chassot. 1

—The glass is being put into the front of the hotel, which begins to look like a hotel now.

—For the best Staple and fancy groceries in Plattsmouth, go to J. V. Weckbach. 43tf

—Who is there that complains because there is not enough reading matter in the HERALD now?

—A large reduction on old winter goods at F. Herrmann's. 42t4

—The western train did not get in until after nine o'clock Friday and Saturday nights.

—A large line of cloaks to be sold at cost price by F. Herrmann. 42t4

—The room for the new bank is nearly ready for use. It is being fitted up in a neat and tasty manner.

—Great reduction on blankets, woolens, &c., at W. H. Baker & Co's. to make room for spring goods 1

—The Fire Department will have a Firemen's Ball about the 17th of February.

—Wescott sells the best buckskin gloves. 29tf

Solomon & Nathan are going to occupy Fred Gorder's store room next to Hansen & Chassot after the first of March.

—Organs cleaned and repaired by James Pettee. tf

—Every body is turning his long sled into bobs now with a handle to turn it with, since the long sled run into the horses.

—Men's Arctics 1.50 at the Great Red Store, 41tf

—LOST—A copy of Mrs. Evans works "Infelice". The finder will please leave at HERALD office and oblige loser.

—Clothing almost given away at the Great Red Store, save money by seeing us first. 41tf

—Mr. and Mrs. Jno. Beisner were made happy by the appearance of an eight pound girl at their house Sunday morning, Jan. 23 1881.

—Manufacturing and Repairing at Merges' Shoe Store. 22tf

—Plattsmouth Lodge No. 6 A. F. & A. M. will hold a special communication, Wednesday evening, Feb. 2d for work in the M.·. M.·. degree.

—A full line of Crockery and Glassware just received at Hansen & Chassot's. 1

—Our lady printer, Mrs. Irwin has got out to work again, and says she is going to try coasting again, and will not get scared out at one smash up.

—Nubias, hoods, children's and ladies' wool sacques to be sold regardless of cost at Fred Herrmann's 42t4

—Col. Woodford, who conducted the temperance meetings so ably in this town a few weeks ago, has commenced the good work in Lincoln where he will lecture all this week.

—They mean business at the Great Red Store. Goods positively lower than any house in town. See for yourself. 41tf

—The Episcopal Sociable at Mrs. Calder's last Thursday evening was well attended and every one who was there went home the happier for having gone.

—In justice to yourself and family you should save money. Therefore price at the Great Red Store before buying elsewhere. 41tf

—Rev. Mr. Burgess has started a night school; the scholars meet at his house every Wednesday and Friday nights. It is a good chance for those who wish to learn and have to work day times.

—The Baptist Sociable which took place at Elder Storms' last Thursday evening was well attended and everybody enjoyed themselves hugely, and went home at a late hour hoping Elder Storms would entertain them again ...

Personal.

Sam. M. Chapman came in from Lincoln last Saturday night.

Mrs. Hays came down from Omaha Thursday for a few hours visit with her father Capt. Marshall.

Wm. Kibler and Cam Lloyd, of Highland County, Va., are among the new residents of our town.

Mrs. McLaughlin who went up to Lincoln the first of last week, has been quite indisposed we are sorry to learn.

Geo. M. Spurlock one of the Pages in the present Legislature, is at home spending the time during the adjournment.

Col. Barnes hasn't turned up yet, from Lincoln as we have seen. How about that B. & M. Champagne, Colonel?

Mr. W. B. Hamblin of the B. & M. came, Saturday evening, from Lincoln, but staid long enough to see the Senator elected. first

Mrs. Dr. R. R. Livingston and Mrs. Jno. A. MacMurphy went down to Lincoln last Friday morning to help elect the Senator.

Miss Emma Herold and Miss Herrmann took a trip down to Ashland and Lincoln the last of last week, and returned the first of this.

Gen. Geo. Smith came home from Lincoln Tuesday morning, feeling that he can accept Gen Van Wyck as Senator along with the rest of them.

Dick O'Neil came in from Leadville Saturday on account of his health and will probably stay until spring. The air is a leedle too light in Leadville for him.

Ed Chandler took a little trip out west, Friday, stopped off at Louisville to see his girl and at South Bend to see the folks and went on to Lincoln, Monday, to take in the town.

E. Heebner of Centre Valley called and paid up for the HERALD a year in advance. Mr. W. has been a regular subscriber to the HERALD ever since it started, he says, and such we count among our best friends.

Capt. Jno. O'Rourke left on the morning train for Ann Arbor Michigan, where he goes to consult an eminent occulist in regard to one of his eyes in which, from some unaccountable cause, he went totally blind a few weeks ago.

Frank H. Wilson, formerly private Secretary for Hon. D. H. Wheeler, has been appointed book-keeper for the Bank of Cass County. This is a good selection as Mr. Wilson is a thoroughly competent business man and one who has made many friends since he came among us.

—Yesterday I had such a bad cold that I could not speak. I used Dr. Bull's Cough Syrup and to day I am as well as ever. It cost me only 25 cents.

—Don't forget

—Uncle Tom's Cabin,

—Monday, January 31st.

— Given by S. Draper's Mammoth Uncle Tom's Cabin Combination.

—Read the Treasurer's statement of the financial condition of the county.

—The new bank is having some blanks &c., printed at this office and getting ready to open up the first of February.

—Geo. L. Seybolt has lost a brother, it seems; also a mail agent on the Erie R. R. He was killed at the Tioga accident. His name was Daniel H. Seybolt.

—The M. E. Church has been holding meetings every night for the last two weeks and we understand they are beginning to have pretty good success.

—The Boston Transcript says: "If general excellence in all departments entitles a magazine to public favor 'Good Company' ought to be enjoying a high degree of success."

—The Hop given by the young ladies of St. Luke's Guild at Fitzgerald Hall called a very fair attendance, and netted them about $40 we understand. These little hops are very pleasant affairs.

—We understand Rush Fellows, Editor Sheridan Post, has been somewhat under the weather since he was up here Christmas. The feed was too good for him in old Cass Co.; he doesn't get enough to eat down at Sheridan.

—Any omissions of local news we hope will be excused as the editorial staff have been taking a little holiday and they have not succeeded in picking up all the threads of news occurring during their absence.

—The lovers of the "light fantastic" will be delighted to hear of the next Firemen's dance, which event will positively take place February 17th, at Fitzgerald Hall. No pains or expense will be spared to make it the most enjoyable affair of the season. Further particulars next week

—Two new engines, Nos. 49 and 50, came in from the east on Sunday last and are now in our shops having their smoke stacks put on and other necessary appliances attached ready for service. They are destinesed for the western end of the B. & M.

—Mr. Wm. Stadelman has bought the two lots on Main St. next the Platte Valley, and if Mr. Waterman will join him, will put up a handsome brick block in the spring. He also sold the store building occupied by Smith, Black & Co., to some eastern parties, and made several other purchases. Mr. Stadelmann will eventually return to Plattsmouth, we predict.

The Draper's Uncle Tom's Cabin.

"It is gratifying in these days of fraud and pretensions, to find a theatrical company in which honor has a place. The worthy people deserve encouragement at the hands of the Chicago public. Many innovations which add novelty to the representation have been made—and the piece is not so threadbare as in the olden time. The performance entertains. The scenery by Rogers and Malinsha is charming."—Chicago Post.

"Uncle Tom's Cabin,' revived at McVicker's last night is always a moving spectacle—and what may be of advantage in these rank, materialistic times—it is purely orthodox. 'Uncle Tom's Cabin' is picturesque, pathetic and moral to a fault. The sympathetic weep over the death of litte Eva—and see the quintessence of h... ... of Lawyer ... cean.

—Anthony & Ellis' Uncle Tom's Cabin Co. and Memphis University Students Saturday evening, Jan. 29th. Admission 25 cents, all reserved seats 35 cents.

Every one can enjoy seeing the play of Uncle Tom's Cabin, as given by Anthony & Ellis' superb company, who have presented this great play to large and cultivated audiences for upward of nearly seven hundred nights. There is not a poor artist with the company and every movement upon the stage brings tears at one time and laughter in another. Miss Kate Partington is without doubt the greatest Topsy living, her impersonation of the "child that never was born" is truly wonderful. Her songs and dances are received with great applause, but when the little actress treats the audience to one of her selections on the banjo, she is then received by a perfect ovation. C. H. Clarke takes the part of "Gumtion Cute" most acceptably. Little May Hillman as Little Eva is without rival in the country, and the greatest child actress on the stage. T. H. Dunn takes the character of Uncle Tom. He is perfect, and may he well be for he has played this part six or seven hundred times. This magnificent company have adopted low prices this season, and the consequence has been that they are nightly received with full houses, frequently turning many hundreds away.—Columbus, Ohio, Journal.

Another Uncle Tom's Cabin Company appeared at the Opera House last evening. Anthony & Ellis' company drew very large audience, and although probably every one present had seen the same play a dozen times the actors were received with enthusiasm. Miss Kate Partington as Topsy, was the best ever offered in this city. Mr. Dudly, as Marks was one of the best ever seen upon the stage. Miss Fuller, as Ophelia, was acted just as the original probably appeared. The Memphis University Students, with the knowing donkey, Pruno and the remainder of the cast, were well selected.—Bloomington, Ill., Pantagraph.

—Services in the Baptist church, morning and evening, on the Sabbath. Subject for morning services "The Crisis in every one's Life. In the evening the pastor will discourse upon the Temperance question. All are most cordially invited to come, especially those interested in temperance.

Notice.

To all whom it may concern. As certain parties are representing to the Public that I am out of the Sewing Machine business to better their prospects of sales. I wish to say that it is false. I am still selling the Singer Machine and New Davis, with needles oils and attachments of all kinds; and any person wishing a machine will save money by calling and seeing stock before purchasing elsewhere.

FRANK CARRUTH.

—Ladies Cloaks and hoods, knit jackets, underwear, &c., at reduced prices to close winter stock at W. H. Baker & Co's. 1

—The following officers were elected at the call meeting of the Hook & Ladder company, Tuesday evening, for the ensuing year:

J. V. Weckbach .... President
H. Bons .... Vice "
John Wayman .... Secretary
F. E. White .... Foreman
A. O. Ashley .... 1 asst "
C. Koehnke .... 2 " "

A party were out coasting Monday night on a large sled, with one of the Johnson boys on in front, who saw a pile of poles before him and tried to steer the sledaround them but those behind let their feet drag, and prevented him accomplishing his purpose the boy seeing that it was going to strike the poles rolled off and let the rest run into them. Mrs. Donelan being on in front she struck the poles and broke three of her ribs. They had better go back on Main street, it is the safest place yet.

—The other morning a young man from the country stepped into the City Hotel, this city, and called for supper. After having completed his meal, noticing the absence of mine host, he quietly slipped out the side door without paying his bill. But the eyes of the landlord's boy were upon him, and he put the marshal upon his track. He was soon caught and made to disgorge before a gazing, gaping crowd. He must have felt mortified, if he had a particle of pride about him, and will, probably, in the future pay for what he eats in Plattsmouth.

I. O. G. T. Meeting at Weeping Water.

The executive committee have seen fit to call a meeting of District Lodge, No. 4, I. O. G. T., of Cass county, at Weeping Water, February 11th and 12th, for the advancement of the cause of Temperance in our district, and for the purpose of arranging for a joint convention with Otoe county district, and transacting such other business as may come before the Lodge. Over 300 Good Templars in Cass county and five Lodges of earnest men and women. Come one, come all.

JOHN W MILLER, D. C. T.
J. WES. MAGNEY, Secretary.
Mt. Pleasant, Jan. 24, 1881.

Spelling Contests.

In the Grammar Grades of our city schools one hundred (100) select words are given each week.

The following are the names of the scholars with the number of words spelled without missing a single word:

Mary Pettee	700
Frank Wheeler	600
Eva Wise	600
Addie McVicar	400
Hattie Schaffer	400
Henrietta Schulhof	400
Eddie Schulhof	400
Anna Livingston	400
Flora Smith	300
Charles Dabb	300
Anna Daily	300
Eddie Cummins	300
Jamie McMullan	300

No scholars reported who have missed more than one word in 300 words.

MRS. LOVE, teacher.

List of letters remaining unclaimed in the P. O. at Plattsmouth, Cass Co., Neb. Jan. 27, 1881.

Berry Thos.	Nix C. W.
Buskirk Jas.	Neylon Nellie
Beaumont Benj.	Ohlson A. G.
Ecklin Jno.	Olson Peter
Fleming C. H.	Perry Geo.
Feezer U. V.	Palmer Fred
Farley Hon. J. W.	Phelps Marion
Humphrey A. L.	Scott Emily
Holmes Hon. C. A.	Sinnard W. J.
Jones Thos.	Smith J. W.
Lacy Wm.	Simmons L. B.
Livingston Jno.	Woodbay Clem'ce.
McDonald D. J.	Wilson M. E.
Myrick T.	Wilson W. T.
Miegs Lena	

Persons calling for the above will please say advertised.

J. W. MARSHALL.

Died.

SHRYOCK—Sunday morning, January 23d, 1881, ISABELLA VIRGINIA, invalid daughter of Thos. W. and R. A. Shryock, aged eleven years, seven months and twelve days.

Little Isabella Shryock, twelve years a natural sufferer, now sleeps the beautiful sleep of death, her freed spirit taking its flight last Sabbath morning. Her life was one unsullied day of purity, no blight of sin e'er touched her with withering curse. Fair and frail her bark sped down the stream of time, at ever accelerating rate, as if eager to reach the harbor of rest, that the spirit might be launched on the great ocean of infinite love, all unbounded by time or space. Kind, loving hands sought to stay thee with patient persistence, but the fettered soul longed to be released, and the loving Father harkened to its plaint. Ere long the faithful ones, who, by nights of tireless watching, and days of ceaseless care, made for the dear one, the smoothest possible sailing on thy brief life voyage counting thy look of love, and appreciation more than a priceless jewel, or times emolument shall join in thy triumphal acclaim of praise to Him who is able to give such glorious deliverance. Rest while we extend our sincerest sympathy to the bereaved and mingle our tears with theirs as they fall o'er her last snowy couch. I. S. D. S.

Accident.

As a Bohemian woman named Nitka was coming down Winterstein's hill yesterday afternoon she slipped on the ice and falling on her arm broke it close to the wrist. Dr. Livingston was called in and did what he could to relieve her sufferings.

Burlington & Missouri River Railroad Company in Nebraska.

ANNUAL MEETING.

The annual meeting of the stockholders of the Burlington & Missouri River Railroad Company in Nebraska will be held at the office of the Company, in Plattsmouth, Nebraska, on Thursday, February 24th, ensuing, at 10 o'clock a. m. for the election of Directors and any other business which may legally come before the meeting.

E. E. PRATT, Secretary.
Boston, January 13th, 1881. 4514

—Samuel H. Irwin, of Ute Creek Colfax Co., New Mexico, says:—If my wife would quit work as she should at her age (61) she would live years a monument to the magic influence of the "Only Lung Pad."—See Adv.

Notice.

Our customers will please remember that February first is the time for semi-annual settlements and call in as we want to close our Books for the past six months. Respectfully,

W. H BAKER & Co.

—S. W. Frisbie, of East Toledo, Ohio, says:—It afforded my son relief, and dispelled all signs of this dread disease, which has afflicted him since childhood I cheerfully recommend the "Only Lung Pad" to all Asthmatic sufferers.—See Adv.

—The well known strengthening properties of Iron, combined with other tonics and a most perfect nervine, are found in Carter's Iron Pills which strengthen the nerves and body, and improve the blood and complexion. For sale by Smith, Black & Co.

—More cases of sick headaches, biliousness, constipation, &c., can be cured in less time, with less medicine and for less money, by using Carter's Little Liver Pills, than by any other means. For sale by Smith, Black & Co.

—If you are nervous or dyspeptic try Carter's Little Nerve Pills. Dyspepsia makes you nervous, and nervousness makes you dyspeptic; either one renders you miserable and these little pills cure both. For sale by Smith, Black & Co.

—Every person should try Carter's Little Nerve Pills. They are made specially for nervous and dyspeptic men and women, and are just the medicine needed by all persons who, from any cause, do not sleep well, or who fail to get proper strength from their food. Cases of weak stomach, indigestion, dyspepsia, nervous and sick headache, &c., readily yield to the use of the Little Nerve Pills, particularly if combined with Carter's Little Liver Pills. In vials at 25 cents. For sale by Smith, Black & Co.

Hansen & Chassot

Wish to inform their friends and the public in general that they have opened a

GROCERY, PROVISION, CROCKERY, GLASS & QUEENSWARE BUSINESS,

until further notice in Fred Herrmann's old stand. We invite all to give us a trial.

42tf HANSEN & CHASSOT.

—See the $2.25 OVERCOATS —at— THE GREAT RED STORE. Beats anything you ever saw for $5. 31tf

WE ARE COMING! WAIT FOR US!

FITZGERALD HALL.

ONE NIGHT ONLY!

SATURDAY JANUARY 29th.

Anthony & Ellis' Mammoth Ideal

UNCLE TOM'S CABIN COMPANY

The Largest and Best Uncle Tom's Cabin Company in the World. The Greatest Success of Many Seasons.

EXCEL ALL! IMITATE NONE!

Appearance of the Petite and accomplished Actress,

MISS KATE PARTINGTON

The Greatest "TOPSY" in the World, in her original and renowned rendition of Topsy with

SONGS, DANCES and BANJO SOLOS.

as played by her throughout England, France and Germany, supported by a Magnificent Cast

The Memphis University Students, together with our Imported Siberian Bloodhounds, and the Great

Knowing Donkey, PRUNO,

which will appear at every performance.

PROF. F. E. BENDER, - *Musical Director.*

The only strictly First-Class Company on the road playing at *People's Popular Prices.*

RESERVED SEATS .... 35 Cents
ADMISSION .... 25 Cents

Tickets sold at the Post Office.

FRED. D. STAFFIN, Agent.

Father is Getting Well.

My daughters say, "How much better father is since he used Hop Bitters." He is getting well after his long suffering from a disease declared incurable, and we are so glad that he used your Bitters.—A lady of Rochester, N. Y.

—J. H. Buttery sells the best cough medicine. He has confidence in it, and he is willing to refund the money if it does no good. Ask for Piso's cure for Consumption. Price 25 cents and $1.00. 42t9

Save Your Money.

A large stock of Boots and Shoes just arrived at Merges, which will be sold cheap. 22tf

VICK'S ILLUSTRATED FLORAL GUIDE

For 1881 is an Elegant Book of 120 Pages, One Colored Flower Plate, and 600 Illustrations, with Descriptions of the best Flowers and Vegetables, and Directions for growing. Only 10 cents. In English or German. If you afterwards order seeds deduct the 10 cents.

VICK'S Seeds are the best in the world. The FLORAL GUIDE will tell how to get and grow them.

Vick's Flower and Vegetable Garden, 175 Pages, 6 Colored Plates, 500 Engravings. For 50 cents in paper covers; $1.00 in elegant cloth. In German or English.

Vick's Illustrated Monthly Magazine—32 Pages, a Colored Plate in every number and many fine Engravings. Price $1.25 a year; Five Copies for $5.00. Specimen number sent for 10 cents; 3 trial copies for 25 cents.

Address, 43tf JAMES VICK, Rochester, N. Y.

Dr. Black's

Rheumatic cure is the boss remedy, cures Rheumatism and Neuralgia in all their various forms. For sale by Smith, Black & Co. 42tf

ANNUAL STATEMENT OF COUNTY TREASURER.

January 8, 1880, to September 30, 1880

To the Honorable, the Board of County Commissioners of Cass County, Nebraska:

I have the honor to submit herewith the Annual Statement of the receipts and disbursements at the Treasurer's office, for the period commencing January 8th, 1880, and ending September 30, 1880, which, I trust, you will find correct and satisfactory.

Respectfully submitted,
J. M. PATTERSON, Treasurer.

J. M. PATTERSON, Treas'r Cass County, In Account with Sundry Accounts.

STATE GENERAL FUND.

Dr.		
To Bal. on hand, Jan 7, 1880	$ 1 323 83	
" Collections for 1879	7 846 69	
" " " 1878	523 80	
" " " 1877	143 90	
" " " 1876	282 13	
" " " 1875	19 29	
" " " 1874	3 44	
" " " 1873	21	
" " " 1872	92	
" " " 1871	5 24	
" " " 1869	1 28	
" " " 1862	1 46	
" Interest	265 64	10 416 93
Cr.		
By am't pd State Treasurer	3 019 24	
" Balance	7 397 69	10 416 93

STATE SINKING FUND.

Dr.		
To Bal. on hand Jan. 7, 1880	$ 168 81	
" Collections for 1879	1 226 05	
" " " 1878	65 47	
" " " 1877	26 58	
" " " 1876	70 43	
" " " 1875	1 21	
" " " 1874	1 38	
" " " 1873	09	
" " " 1872	61	
" " " 1871	2 10	
" " " 1869	64	
" " " 1862	61	
" Interest	51 76	1 615 14
Cr.		
By am't pd State Treasurer	426 60	
" Balance	1 188 54	1 615 14

STATE SCHOOL FUND.

Dr.		
To Bal. on hand Jan. 7, 1880	$ 323 31	
" Collections for 1879	1 961 67	
" " " 1878	130 95	
" " " 1877	33 84	
" " " 1876	70 46	
" " " 1875	4 77	
" " " 1874	2 75	
" " " 1873	17	
" " " 1872	02	
" " " 1871	4 20	
" " " 1869	86	
" " " 1862	40	
" Interest	69 82	2 605 32
Cr.		
By am't pd State Treasurer	747 05	
" Balance	1 858 27	2 605 32

STATE UNIVERSITY FUND.

Dr.		
To Bal. on hand Jan 7, 1880	120 16	
" Collection for 1879	735 63	
" " " 1878	49 11	
" " " 1877	13 65	
" " " 1876	17 59	
" " " 1875	1 21	
" " " 1874	35	
" " " 1873	02	
" " " 1872	61	
" " " 1869	64	
" Interest	21 47	959 22
Cr.		
By am't pd State Treasurer	278 80	
" Balance	680 42	959 22

STATE PENITENTIARY FUND.

Dr.		
To Bal. on hand Jan. 7, 1880	$ 6 32	
" Collections for 1876	79 42	
" " " 1875	4 78	
" " " 1874	68	
" " " 1873	04	
" Interest	28 28	119 72
Cr.		
By am't pd State Treasurer	12 87	
" Balance	97 85	110 72

STATE RELIEF FUND.

Dr.		
To Bal. on hand Jan. 7, 1880	57	
" Collections for 1876	7 06	
" " " 1875	46	
" Interest	2 74	10 83
Cr.		
By am't pd State Treasurer	1 22	
" Balance	9 61	10 83

NORMAL SCHOOL FUND.

Dr.		
To Bal. on hand Jan. 7, 1880	17	
" Collections for 1871	1 04	
" Interest	56	1 77
Cr.		
By am't pd State Treasurer	17	
" Balance	1 60	1 77

INSANE FUND.

Dr.		
To Bal. on hand Jan. 7, 1880	81 61	
" Collections for 1879	654 74	
" " " 1878	32 74	
" " " 1877	8 90	
" " " 1876	35 23	
" " " 1875	1 51	
" " " 1871	19	
" Interest	24 07	839 02
Cr.		
By am't pd State Treasurer	209 59	
" Balance	629 43	839 02

SCHOOL LAND FUND.

Dr.		
To Bal. on hand Jan. 7, 1880	112 00	
" Collections to Sept. 30, 1880	3 050 00	3 162 00
Cr.		
By am't pd State Treasurer	280 00	
" Balance	2 882 00	3 162 00

SCHOOL LAND INTEREST.

Dr.		
To Bal. on hand Jan. 7, 1880	$35 04	
" Collections to Sept. 30, 1880	5 151 35	6 046 39
Cr.		
By am't pd State Treasurer	2 686 83	
" Balance	3 359 56	6 046 39

SCHOOL LAND LEASE.

Dr.		
To Bal. on hand Jan. 7, 1880	355 04	
" Collections to Sept. 30, 1880	1 775 14	2 131 18
Cr.		
By am't pd State Treasurer	972 48	
" Balance	1 158 70	2 131 18

COUNTY FUNDS.

GENERAL FUND.

Dr.		
To Bal. on hand Jan. 7, 1880	$ 1 181 74	
" Collections for 1879	9 821 14	
" " " 1878	587 65	
" " " 1877	161 59	
" " " 1876	252 89	
" " " 1875	24 06	
" " " 1874	6 91	
" " " 1873	34	
" " " 1872	01	
" " " 1871	8 40	
" " " 1869	3 84	
" " " 1862	49	
" Interest	324 32	
" Redemptions and assignments	289 71	
" Rents	48 15	
" Special Receipts	9 61	
" Sinking Fund, transferred	6 479 25	
" Fees, as per Fee Book	105 95	
" " on State Collections	463 44	
" " " County "	822 33	20 697 32
Cr.		
By am't warrants rec'd on tax	62 93	
" " pd in cash	16 997 58	
" " registered warrants paid	248 15	
" " Treasurer's fees on $15,021.47	300 43	
" " Treasurer's salary	1 397 94	
" " Balance	1 690 32	20 697 32

SINKING FUND.

Dr.		
To Bal. on hand Jan. 7, 1880	3 696 17	
" Collections for 1879	2 346 34	
" " " 1878	130 51	
" " " 1877	53 65	
" " " 1876	140 97	
" " " 1874	4 13	
" " " 1873	09	
" " " 1871	2 10	
" " " 1869	1 28	
" Interest	104 01	6 479 25
Cr.		
By am't transferred to General Fund	6 479 25	6 479 25

LAND ROAD FUND.

Dr.		
To Bal. on hand Jan. 7, 1880	125 39	
" Collections for 1875	18	
" " " 1871	4 60	
" " " 1869	4 60	
" " " 1862	1 00	
" Interest	9 09	143 66
Cr.		
By am't warrants paid	41 92	
" " Treasurer's fees to General Fund	36	
" Balance	101 38	143 66

DISTRICT LAND ROAD FUND.

Dr.		
To Bal. on hand Jan. 7, 1880	382 15	382 15
Cr.		
By am't warrants redeemed	139 67	
" Balance	242 48	382 15

BRIDGE FUND.

Dr.		
To Collections for 1879	6 547 43	
" " " 1878	261 20	
" " " 1877	89 47	
" " " 1876	105 05	
" " " 1874	6 91	
" " " 1873		
" " " 1872	02	
" " " 1871	2 10	
" Interest	141 09	7 153 53
Cr.		
By am't overpaid Jan. 7, 1880	21 51	
" " warrants rec'd on tax	137 11	
" " regist'd warrants p'd	6 745 24	
" " partial payments	16 93	
" " Treasurer's fees to General Fund	143 07	
" Balance	89 67	7 153 53

POOR FUND.

Dr.		
To Bal. on hand Jan. 7, 1880	464 69	
" Collections for 1879	982 11	
" " " 1878	65 39	
" " " 1877	26 61	
" " " 1876	35 07	
" " " 1875	2 31	
" " " 1874	68	
" " " 1873	09	
" " " 1872	02	
" " " 1871	2 10	
" Interest	34 85	
" am't received from Poor Farm notes	1 472 76	3 085 99
Cr.		
By am't warrants paid	1 721 29	
" " Treasurer's fees to General Fund	52 44	
" Balance	1 312 26	3 085 99

DOG FUND.

Dr.		
...	47 41	
" " " 1876	5 00	
" " " 1875	7 00	
" " " 1874	5 00	
" Interest	10 36	90 97
Cr.		
By am't reported for apportionment	65 61	
" Treas'r's fees to Gen fund	43	
" Balance	24 93	90 97

TEACHERS' FUND.

Dr.		
To Bal. on hand Jan. 7, 1880	5 374 34	
" State appotionm't June 15	4 851 67	
" fines and licenses transf'd	717 40	
" dog fund transferred	65 61	11 009 02
Cr.		
By am't paid out, as per vouchers	8 374 69	
" Balance	2 834 33	11 009 02

DISTRICT SCHOOL FUND.

Dr.		
To Bal. on hand Jan 7, 1880	4 461 49	
" Collections for 1879	10 224 65	
" " " 1878	385 80	
" " " 1877	41 19	
" " " 1876	232 46	
" " " 1875	4 05	
" " " 1874	11 83	
" " " 1871	89	
" " " 1862	37	
" Interest	235 51	15 598 15
Cr.		
By am't pd school bond acc't from collections 1879	298 36	
" " pd Int. acc't " "	2 76	
" " " out as pr vouchers	8 357 45	
" " Treasurer's fees (except on Bond fund)	108 35	
" " Balance	6 831 23	15 598 15

SCHOOL HOUSE FUND.

Dr.		
To Bal. on hand Jan. 7, 1880	1 025 79	
" Collections for 1878	182 74	
" " " 1877	11 77	
" " " 1876	129 50	
" " " 1875	3 14	
" " " 1874	10 34	
" Interest	74 89	
" Balance, overpaid	430 81	1 868 78
Cr.		
By amt pd out as pr vouchers	1 864 66	
" Treas'r's fees to Gen fund	4 12	1 868 78

PRECINCT BOND COUPON FUND.

Dr.		
To Collections for 1873	47	
" " " 1872	01	
" " " 1871	1 92	
" Interest	1 25	
" Balance, overpaid	39 86	43 21
Cr.		
By Balance overpaid	43 14	
" Treas'r's fees to Gen fund	07	43 21

ADVERTISING FUND.

Dr.		
To Collections for 1877	15 60	
" " " 1876	58 80	
" " " 1875	3 39	
" " " 1871	40	
" " " 1869	29	
" Interest	25 77	
" Balance overpaid	128 22	232 99
Cr.		
By balance overpaid	230 94	
" Treas'r's fees to Gen fund	2 05	232 99

SUNDRIES ACCOUNT.

Dr.		
To Bal. on hand Jan. 7, 1880	22 80	
" amt fines received	235 55	
" " licenses "	848 23	1 106 68
Cr.		
By amt reported for apport't	717 49	
" Treas'r's fees to Gen fund	10 84	
" Balance	378 34	1 106 68

WEEPING WATER TOWN FUND.

Dr.		
To Bal. on hand Jan. 7, 1880	3 93	
" Collections for 1879	23 55	
" Interest	34	27 82
Cr.		
By Treas'r's fees to Gen fund	48	
" Balance	27 34	27 82

B. & M. INTEREST FUND.

Dr.		
To Bal. on hand Jan. 7, 1880	1 206 08	
" Collections for 1879	7 856 91	
" " " 1878	522 40	
" " " 1877	125 43	
" " " 1876	246 09	
" " " 1875	9 61	
" " " 1874	8 27	
" Interest	241 12	10 275 91
Cr.		
By amt paid as per vouchers	10 034 99	
" Treas'r's fees to Gen fund	180 20	
" Balance	60 72	10 275 91

PENALTY ACCOUNT.

Dr.		
To Bal. on hand Jan. 7, 1880	4 53	4 53
Cr.		
By Balance	4 53	4 53

SCHOOL DISTRICT BONDS.

Dr.		
To Bal. on hand Jan. 7, 1880	732 50	
" Collections for 1879	298 36	
" " " 1878	29 68	
" " " 1876	5 10	
" Interest	7 68	
" amt rec'd from dist. 83	300 00	
" " " " " 67	10 00	1 383 32
Cr.		
By amt tr'f'd S H fund dist 58	307 44	
" " " S. D. " " 63	48 20	
" " pd out as pr vouchers	127 20	
" " " " "	526 00	
" Treas'r's fees to Gen fund	6 51	
" Balance	367 97	1 383 32

COUNTY LIBRARY FUND.

Dr.		
To Bal. on hand Jan. 7, 1880	09	09
Cr.		
By Balance	09	09

E. H. EATON, JUDGMENT.

Dr.		
To am't collections for 1879	654 75	
" " Interest	5 67	660.42
Cr.		
By amt paid District Clerk	230 35	
" Treas'r's fees to Gen fund	13 20	
" Balance	416 87	660 42

TAX SALES AND REDEMPTIONS.

Dr.		
To Collections	289 71	289 71
Cr.		
By amt tras'f'd to Gen. fund	289 71	289 71

DISTRICT NO. 22.

Dr.		
To Bal. on hand Jan. 7, 1880	9 33	
" Collections for 1879	197 42	
" " " 1876	2 25	
" Interest	2 64	211 64
Cr.		
By Treasurer's fees	2 02	
" Balance	209 62	211 64

DISTRICT NO. 58.

Dr.		
To Bal. on hand Jan. 7, 1880	307 44	
" Collections for 1878	27 14	
" Interest	2 79	337 37
Cr.		
By am't transferred to S. H. fund, per order	307 44	
" Treasurer's fees	30	
" Balance	29 63	337 37

DISTRICT NO. 59.

Dr.		
To Bal. on hand Jan. 7, 1880	9 77	9 77
Cr.		
By Balance	9 77	9 77

DISTRICT NO. 61.

Dr.		
To Bal. on hand Jan. 7, 1880	1 70	1 70
Cr.		
By Balance	1 70	1 70

DISTRICT NO. 62.

Dr.		
To Collections for 1876	2 13	
" Interest	78	2 91
Cr.		
By Treasurer's fees	03	
" Balance	2 88	2 91

DISTRICT NO. 63.

Dr.		
To Bal. on hand Jan. 7, 1880	48 20	48 20
Cr.		
By am't transferred to S. D. fund per order	48 20	48 20

DISTRICT NO. 67.

Dr.		
To Bal. on hand Jan. 7, 1880	114 27	
" Cash from W B Arnold, tr	10 00	
" Collections for 1878	2 54	
" Interest	27	
" Balance overpaid	25	127 33
Cr.		
By am't pd out as pr vouchers	127 20	
" Treasurer's fees	13	127 33

DISTRICT NO. 69.

Dr.		
To Bal. on hand Jan. 7, 1880	10 50	10 50
Cr.		
By Balance	10 50	10 50

DISTRICT NO. 70.

Dr.		
To Collections for 1876	72	
" Interest	26	98
Cr.		
By Treasurer's fees	01	
" Balance	97	98

DISTRICT NO. 75.

Dr.		
To Bal. on hand Jan. 7, 1880	1 32	
" Collections for 1879	74 60	
" Interest	69	76 61
Cr.		
By Treasurer's fees	75	
" Balance	75 86	76 61

DISTRICT NO. 81.

Dr.		
To Bal. on hand Jan. 7, 1880	3 85	3 85
Cr.		
By Balance	3 85	3 85

DISTRICT NO. 82.

Dr.		
To collections for 1879	26 34	
" Interest	25	26 59
Cr.		
By Treasurer's fees	27	
" Balance	26 32	26 59

DISTRICT NO. 83.

Dr.		
To Bal. on hand Jan. 7, 1880	226 12	
" amt rec'd of S A Reed, Tr	300 00	
" Balance overpaid	2 88	529 00
Cr.		
By amt pd as per voucher	526 00	
" By Treasurer's fees	3 00	529 00

TREASURER'S FEES.

Fees on collection of State Funds			$ 469 44
COUNTY FUNDS.			
Gen'l & Sinking Fds,	$15,021.47	at 2 pr ct	300 43
Land Road	18 27	2	36
Bridge	7,153.53	2	143 07
Poor	2,621.90	2	52 44
Dog	43.36	1	43
District School Fund	11,136.66		
Less	301.12		
	10,835.54	1	108 35
Precinct Bond	3.35	2	07
Advertising	102.77	2	2 05
Sundries	1,083.88	1	10 84
Weeping Water	23.89	2	48
B & M. R. R.	9,009.83	2	180 20
School Bond	650.82	1	6 54
Eaton Judgment	660.42	2	13 20
Amount of fees, as per Fee Book			105 95
			$1 397 94

STATEMENT OF TAXES UNCOLLECTED OCTOBER 1, 1880.

	Amt. Levied	Amt. Collect'd	Amt. Uncol't'd
1873	$ 84751 17	$ 82545 44	$ 2205 73
1874	135685 63	131413 49	4272 14
1875	73602 67	71657 41	2025 26
1876	76800 37	72875 78	3924 59
1877	73561 43	69805 08	3756 35
1878	75214 49	71992 05	3222 44
1879	81410 20	51481 66	29928 54
	$601085 96	551750 91	$49335 05

STATE OF NEBRASKA, } ss.
COUNTY OF CASS. }

Having carefully examined and checked the books and vouchers of the Treasurer, J. M. Patterson, and having examined the foregoing statement of the receipts and disbursements of the Treasurer's office, and compared the same with the books and vouchers of said Treasurer, we do hereby certify that the same is correct and satisfactory.

JAMES CRAWFORD,
SAMUEL RICHARDSON, } Co. Com'rs.
ISAAC WILES.

Plattsmouth, Neb., Jan. 7, 1881.

[SEAL.] Attest :—J. D. TUTT, County Clerk.

SPECIAL NOTICES.

The Friend of Delicate Ladies.

Warner's Safe Kidney and Liver Cure is the remedy that will cure the many diseases peculiar to women. Headaches, neuralgia, disordered nerves, weakness, mental shocks and kindred ailments are effectually removed by its use.—The Mothers' Magazine. 34t13

—Money to loan on Country Real Estate by W. S. Wise. tf

AGENTS AND CANVASSERS

Make from $25 to $50 per week selling goods for E. G. RIDEOUT & CO., 10 Barclay Street, New York. Send for catalogue and terms. 22ly

—They are selling the best clothing at the Great Red Store, at such very low prices, and you have everything guaranteed as represented or money refunded. That is why you should go there for all you need. 31tf

—Pepperberg's cigars are the most reliable for purity and fineness in quality, and are far superior to any other make. Ask your dealers for them. 25tf

Money to Loan.

On good farm property on long time. Apply to J. W. JENNINGS, 1tf Plattsmouth.

Cigar Clippings, 35 cts. per lb., at Schiegel & Niemann's, opposite P. O. 7tf

To the Citizen's of the County and State.

I have now ready for market 100,000 White and Fire brick, which we will sell at reasonable prices; parties wishing to build a fire-proof house, before the comet comes down, call on J. T. A. HOOVER, Louisville, Nebraska. 14tf

We Challenge the World.

When we say we believe, we have evidence to prove that Shiloh's Consumption Cure is decidedly the best Lung Medicine made, inasmuch as it will cure a common or Chronic Cough in one half the time and relieve Asthma, Bronchitis, Whooping Cough, Croup, and show more cases of Consumption cured than all others. It will cure where they fail, it is pleasant to take, harmless to the youngest child, and we guarantee what we say. Price 10 cents, 50 cents, and $1.00. If your Lungs are sore, Chest or Back lame, use Shiloh's Porous Plaster. Sold by Smith & Black.

Do you Believe it.

That in this town there are scores of persons passing our store every day whose lives are made miserable by Indigestion, Dyspepsia, Sour and distressed Stomach, Liver Complaint Constipation, when for 75 cts. we will sell them Shiloh's Vitalizer, guaranteed to cure them. Sold by Smith & Black.

We have a speedy and positive Cure for Catarrh, Diphtheria, Canker mouth, and Head Ache, in SHILOH'S CATARRH REMEDY. A nasal Injector free with each bottle. Use it if you desire health, and sweet breath. Price 25 cts. Sold by Smith & Black.4eowtf

BOOTS AND SHOES,

SHOES AND BOOTS,

MANY AND CHEAP

22tf *AT MERGES'.*

Brown's Pepsin Tonic

Cures Dyspepsia, Indigestion and Sick-headache. You have only to try it to prove it. It furnishes the stomach with Pepsin, Rhubarb, Mandrake and Gentian, the natural principles of digestion. No remedy ever offered to the public has relieved so much suffering as this wonderful Preparation.

MRS. MIRA JONES, Fairmount, Kas. says: "I had Dyspepsia, for ten years and have been cured by using two bottles of Brown's Pepsin Tonic, after trying a dozen doctors."

A. O. BUTLER, Rockville, Mo, writes:—"You have my thanks for a life saved by this Wonderful Remedy. I commenced improving after taking the third dose; its effect on the stomach, liver and bowels, was almost magical."

E. B. HALL, Hiattville, Kansas, says: Please send me by express one gross of Brown's Pepsin Tonic. It excels all other remedies for Dyspepsia ever sold in this community. I cannot keep store without it.

For sale by J. H. Buttery, Smith, Black & Co., J. M. Roberts, and O. F. Johnson, Plattsmouth, and John Painter East Plattsmouth.

—Full stock of Boots $2.25 at the Great Red Store. 41tf

Dissolution Notice.

The co-partnership heretofore existing under the firm name of Guthmann & Weckbach has this day been dissolved by mutual consent, F. R. Guthmann retiring. Parties owing the firm will please settle within thirty days at the old stand. Parties having claims against the said firm will present the same within thirty days from date.

F. R. GUTHMANN,
J. V. WECKBACH.
Plattsmouth, Neb., January 1, 1881.

Thanking my friends for their liberal patronage in the past, I respectfully request a continuance of the same in the future for my successor, J. V. Weckbach, at the old stand.

42t3 F. R. GUTHMANN.

To all Our Friends.

Having had numberless inquiries for advertising cards in all parts of the country from ladies who are interested in the fashion of making "Card Collections," we are having printed for them a set of seven beautiful cards, each in six colors and on a gold background, in the very highest degree of art, illustrating Shakespeare's "Seven Ages of Man." We have spared no expense in these cards—they are simply little art-gems. Our only aim has been to publish the finest cards yet shown. Applications for them have come in so rapidly that nearly the whole edition is engaged before the receipt by us of the cards from the artist. We have therefore been obliged to adopt the following plan for the distribution of the remainder: No more of the ... Shakespeare cards, seven in the series, will be sent excepting upon the receipt of a statement from a grocer that the person applying for the cards has bought of him on that day at least seven bars of Dobbins' Electric Soap, with price paid for same All applying in this manner will receive the full set of seven cards gratis by mail. This will insure us that our friends and patrons get their share of these beautiful designs, although it in no manner repays us for the cost of the cards. Your grocer has the soap or will get it, and the purchase by you of seven bars of it at one time will secure for you gratis seven beautiful cards. The soap improves with age and is an article of necessity in your house every week. Therefore you are not asked to buy a useless article, but one that you must have anyway. Please send us your application at once, and tell your lady friends making "Card Collections" to do the same.

Yours respectfully,
I. L. CRAGIN & CO.

LEGAL NOTICES.

Probate of Will.

Notice is hereby given that J. W. Harris has filed an instrument in writing, in the office of the County Judge of Cass County, Nebraska, purporting to be a certified copy of the last will and testament of Andrew A. Stewart, admitted to probate in the County Court of Rockbridge County, State of Virginia Upon reading and filing said instrument in writing it is ordered that all persons interested be notified by publication in the Nebraska HERALD, for three successive weeks next preceding the 3d day of February, A. D. 1881, and that the hearing of said cause be set for one o'clock, p. m. on said day at the office of the County Judge of the said County of Cass at which time and place all persons interested may appear and show cause if any they have why said instrument in writing should not be admitted to probate and taken as a true copy of the genuine and valid last will and testament of the said Andrew A. Stewart, deceased.

A. N. SULLIVAN, County Judge.

TRUE COPY OF ORIGINAL ORDER

4313

Probate Notice.

Notice is hereby given that J. W. Harris has filed an instrument in writing in the office of the County Judge of Cass County, Nebraska, purporting to be a certified copy of the last will and testament of Sarah L. Stuart, deceased, admitted to probate in the County Court of Augusta Co., Virginia. Upon reading and filing said instrument in writing it is ordered that all persons interested be notified by publication in the Nebraska HERALD for three successive weeks next preceding the 3d day of February, A. D. 1881, and that the hearing of said cause be set for two o'clock, p. m. on said day at the office of the County Judge of the said County of Cass at which time and place all persons interested may appear and show cause if any they have why said instrument in writing should not be admitted to probate and taken as a true copy of the genuine and valid last will and testament of the said Sarah L. Stuart, deceased.

A. N. SULLIVAN, County Judge.

TRUE COPY OF ORIGINAL ORDER

4313

Sheriff's Sale.

By virtue of an execution issued by W. C. Showalter, Clerk of the District Court, within and for Cass County, Nebraska, and to me directed, I will on the 31st day of January, A. D. 1881, at 2 o'clock p. m., of said day, at the south door of the Court House, in said county, sell at Public Auction the following real estate to-wit: The undivided one-half (½) interest in fractional lot two (2) in section seven (7) town (12) twelve range fourteen (14) east of 6th P. M. The same being levied upon and taken as the property of Conrad Heisel, Defendant, to satisfy a judgment of said Court recovered by Collier & ..., plaintiffs.

R. W. HYERS, Sheriff, Cass Co., Neb.
Plattsmouth, Neb., December 30th 1880. 4t5

Sheriff's Sale.

By virtue of an execution, issued by W. C. Showalter, Clerk of the District Court within and for Cass County, Nebraska and to me directed, I will on the 31st day of January, A. D. 1881, at 2 o'clock p. m. of said day, at the South door of the Court House, in said County, sell at Public Auction the following real estate, to-wit: Lot three (3), in block one hundred and ten (110), in the City of Plattsmouth, Cass Co., Nebraska; also, lots one (1) and two (2), block eleven (11); also, lots seven (7) and eight (8), block twelve (12), Young & Hayes' addition to the City of Plattsmouth, Cass County, Nebraska. The same being levied upon and taken as the property of Conrad Heisel, defendant, to satisfy a judgment of said Court recovered by Charles Ehlerman and Company, plaintiffs.

Plattsmouth, Neb., December 30th, A. D. 1880

4t5 R. W. HYERS, Sheriff Cass Co., Neb.

Legal Notice.

All persons interested in the Estate of Robert Latta Deceased are required to appear before Hon. S. B. Pound Judge of the District Court of the Second judicial District of Nebraska in the office of the clerk of the District Court of Lancaster county in the city of Lincoln on Friday the 25th day of February 1881 at the hour of one o'clock p. m. of said day, to show cause why a license should not be granted to Levi G. Todd guardian of the minor heirs of Robert Latta Deceased, to sell all the right title and interest of James Latta, Samuel F. Latta and Elbert Latta, minor heirs of Robert Latta Deceased, in and to the North West Quarter (N. W. ¼) of section No. eleven (11) in Township No. twelve (12) North of Range No. Twelve East of 6th P. M. being situate in Cass County, Nebraska LEVI G. TODD, Guardian of the minor heirs of Robert Latta Deceased

By CHAPMAN & MATHEWS, his Att'ys. 4214

Legal Notice.

SAMUEL HALL, Plaintiff,
vs
SEBA H. HARKER, HANNAH E. HARKER and J. C. BOND, Defendants.

Seba H. Harker and Hannah E. Harker will take notice that on the 16th day of August 1880 Samuel Hall plaintiff herein filed his petition in the District Court of Cass County, Nebraska, against said Seba H. Harker and Hannah E. Harker defendants and that on December 31st 1880 plaintiff filed an amended petition thereto making J. C. Bond defendant. The object and prayer of said petition and amended petition are to foreclose a mortgage executed by Seba H. Harker and Hannah E. Harker to Samuel Hall bearing date the 8th day of September 1870, for the sum of three hundred dollars ($300.00) due one year after date; that there is now due on the said note and mortgage the sum of fifty-two dollars ($52.00) and ten (10) per cent. interest from September 23d, 1875. Plaintiff prays for a decree that defendants be required to pay the same or the said premises be sold to satisfy the amount due. Unless defendants answer said petition as required by law default will be entered thereon and the same taken as true.

Jan. 1, 1881. R. B. WINDHAM, Att'y for plaintiff. 4214

Notice.

To whom this may Concern:

Notice is hereby given that a corporation has been organized under the general laws of Nebraska, for the purpose of doing a general banking, loan and discount business, said corporation to be known as

1st. The Bank of Cass County.

2d. The principal place of doing business shall be in the city of Plattsmouth, Cass County, Nebraska.

3d. To do a general banking, loan and discount business, including the receiving of deposits, discounting notes, placing loans upon security of either real or personal property, purchase and sale of bonds, either municipal, county, state or national and such other incidental business connected with a general banking business as is usually done by banks.

4th. The capital stock of the corporation shall be fifty thousand dollars ($50,000).

To be paid as follows:

Twenty (20) per cent to be paid upon the organization of the corporation :—Thirty (30) per cent to be paid May 1st, 1881, and the remainder upon demand of the Board of Directors upon giving thirty (30) days' notice to the stockholders.

5th. The time of commencement of the organization shall be January 1st, 1881, and termination January 1st, 1901.

6th. The highest amount of indebtedness that shall be incurred at any one time shall be thirty thousand ($30,000) dollars, (not including deposits received in the general course or transaction of its business.)

7th. The business of the corporation shall be conducted by a board of directors of not less than five (5) nor more than nine (9).

A. E. TOUZALIN,
H. W. YATES,
E. M. YATES,
DANIEL H. WHEELER,
JNO. BLACK.

Plattsmouth, Neb., Dec. 29th, 1880. 4214

Cures by ABSORPTION (Nature's way

All LUNG DISEASES, THROAT DISEASES, Breathing Troubles.

It **Drives into** the system curative agents and healing medicines.

It **Draws from** the diseased parts the poisons that cause death.

Thousands testify to its virtues.

You can be Relieved & Cured!

Don't despair until you have tried this Sensible, Easily applied and **Radically Effectual** Remedy.

Sold by Druggists or sent by mail on receipt of price, **$2**, by

Send for Testimonials and our book—"Three Millions a Year," Sent free. The "Only" Lung Pad Co., Williams Block, DETROIT, Mich 3ily

Jno. N. Schultz,

Painter & Grainer.

ALL KINDS OF

Painting, Graining, Glasing,

Kalsomining,

& Paper Hanging.

Also, Decorations of all kinds.

Windows, &c., &c.,

Painted in Good Style.

FRESCOING A SPECIALTY.

REFERENCES ...

A. B. TAYLOR ...

NEW ADVERTISEMENTS.

ORGANS $30 to $1,000 2 to 32 stops. Pianos $125 up. Paper free. Address Daniel F. Beatty Washington, N. J.

WANTED AGENTS FOR THE DETECTIVES OF **Europe and America.**

25 years experience in the Secret Service of Celebrated Detectives, in all parts of the world 850 octavo pages, 40 full page engravings. Also in press two new illustrated books. Extra inducements offered. For terms address J. B. BURR & Co. Hartford, Ct. or Chicago, Ills.

Hop Bitters,

(a Medicine not a Drink.)

CONTAINS

Hops, Buchu, Mandrake, Dandelion,

and the purest and best medical qualities of all other Bitters.

THEY CURE

All diseases of the Stomach, Bowels, Blood, Liver, Kidney and Urinary Organs, Nervousness, Sleeplessness, and especially Female Complaints. Ask your druggist for Hop Bitters and try them before you sleep. **Take no other.** Send for circular.

HOP BITTERS M'F'G Co., Rochester, N. Y. and Toronto, Ont.

HAVE YOU Ever Known

Any person to be seriously ill without a weak stomach or inactive liver or kidneys? And when these organs are in good condition do you not find their possessor ... health? **Parker's Ginger Tonic** always regulates these important organs, and never fails to make the blood rich and pure, and to strengthen every part of the system. It has cured hundreds of despairing invalids. Ask your neighbor it.

SEEDS Cole's Illustrated Garden Guide for 1881, fully describing Cole's Select and Popular Garden, Flower and Farm Seeds, Bulbs, etc., is **Mailed Free to All.** WRITE FOR IT AT ONCE. It costs nothing and may save you a great deal. Our seeds are Unequaled in Quality; Fresh, Pure and Reliable. They will give Satisfaction. We offer 700 of the leading varieties. The **Garden Guide** will tell you how to get and grow them. By following its directions you will have a nice **Flower and Vegetable Garden.** Address **COLE & BROTHER,** Seedsmen, **Pella, Iowa.**

Notice to Teachers.

Examination of persons wishing to teach in Cass county, will be at the following times and places:

At Plattsmouth, 1st Friday and Saturday in January, February, May, august, October and November. At Weeping Water, 1st Friday and Saturday in March, June and September. At Louisville 1st Friday and Saturday in April, July and December. Notice of other examinations will be given.

At Elmwood the last Friday and Saturdap of March. At Greenwood the last Friday and Saturday in February.

E. H. WOOLEY,
42tf Superintendent.

UNION STORE!

—AT—

Eight Mile Grove, Neb.

—BY—

WALTER JENKINS

Having opened a New Store at the above I call attention to my stock, and ask the patronage of my friends and the Public in general.

Dry Goods, Groceries Tinware & Woodenware

and General Goods of all sorts.

CHEAP AND GOOD

Call and see our Stock before going elsewhere.

34ly WALTER JENKINS.

HAY BROTHERS,

DEALER IN

HARDWARE, STOVES & TINWARE.

SOUTH BEND, NEBRASKA.

A Good Tinner always on hand. Repairing done neatly, promptly and cheaply. Eave-troughing and Roofing also done to order.

Rememberthe name and place, Hay Bros. South Bend, Nebraska. 31m3

Palace Barber Shop.

J. C. BOONE,

Under Frank Carruth's new Jewelry Store.

HOT & COLD BATHS ALWAYS READY.

CLEAN NEW PLACE,

and now is the time to get SHAVED —SHAMPOOED— HAIR-CUT, or anything else in the tonsorial way, at

John Boone's New Shop

Corner Main and Fifth Streets,

Plattsmouth, - - - Nebraska.

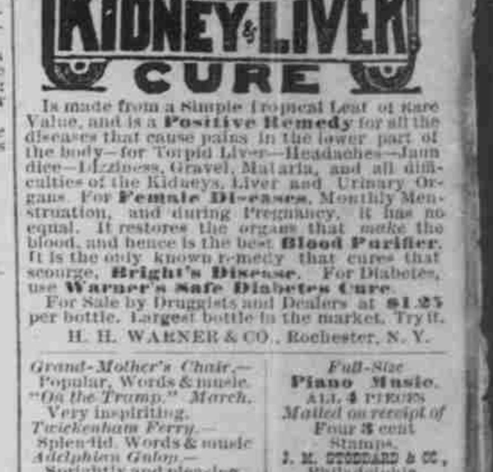

Is made from a Simple Tropical Leaf of Rare Value, and is a **Positive Remedy** for all the diseases that cause pains in the lower part of the body—for Torpid Liver—Headaches—Jaundice—Dizziness, Gravel, Malaria, and all difficulties of the Kidneys, Liver and Urinary Organs. For **Female Diseases,** Monthly Menstruation, and during Pregnancy, it has no equal. It restores the organs that make the blood, and hence is the best **Blood Purifier.** It is the only known remedy that cures that scourge, **Bright's Disease.** For Diabetes, use **Warner's Safe Diabetes Cure.**

For Sale by Druggists and Dealers at **$1.25** per bottle. Largest bottle in the market. Try it.

H. H. WARNER & CO., Rochester, N. Y.

Grand-Mother's Chair.—Popular, Words & music. *"On the Tramp." March.* Very inspiriting. *Twickenham Ferry.*—Splendid. Words & music *Adelphian Galop.*—Sprightly and pleasing.	Full-Size **Piano Music.** ALL 4 PIECES *Mailed on receipt of* Four 3 cent Stamps. J. M. STODDARD & CO., Philadelphia. 34t4

Field Glasses, Telescopes, Pocket Barometers & Compasses, Magnifying Glasses and Microscopes, Pocket Thermometers. The best goods at lowest prices. Condensed price-list, 24 pages, sent free. A fully illustrated catalogue of 170 pages for 25 cts. In writing mention this paper. R. & J. BECK, Manufacturing Opticians, Philadelphia, Penn'a.

MARCY'S SCIOPTICONS ... MAGIC LANTERN SLIDES ... UNRIVALLED ...

CURE YOUR BACK ACHE

And all diseases of the Kidneys, bladder, Urinary Organs by wearing the

IMPROVED EXCELSIOR KIDNEY PAD.

It is a MARVEL of HEALING and RELIEF.

Simple, Sensible, Direct, Painless, Powerful.

It CURES where all else fails. A Revelation and Revolution in Medicine. Absorption or direct application, as opposed to unsatisfactory internal medicines. Send for our treatise on Kidney troubles, sent free. Sold by druggists, or sent by mail, on receipt of price, $2. Address

This is the Original and Genuine Kidney Pad. Ask ... The "Only" Lung Pad Co., Williams Block, ...