THE HERALD.

PUBLISHED EVERY THURSDAY,
—AT—
PLATTSMOUTH, NEBRASKA.

OFFICE:
On Vine St., One Block North of Main, Cor. of Fifth Street.

Largest Circulation of any Paper in Cass County.

Terms in Advance:

One copy, one year $2.00
One copy, six months 1.00
One copy, three months ..... .50

NEBRASKA HERALD.

JNO. A. MACMURPHY, Editor.] "PERSEVERANCE CONQUERS. [TERMS: $2.00 a Year.

VOLUME XVI. PLATTSMOUTH, NEBRASKA, THURSDAY, JUNE 10, 1880. NUMBER 12.

THE HERALD.

ADVERTISING RATES.

SPACE	1 w.	2 w.	3 w.	1 m.	3 m.	6 m.	1 yr.
1 sq.	1 00	1 50	[illegible]	[illegible]	5 00	8 00	$12 00
2 sqrs.	1 50	2 50	3 75	3 25	6 50	10 00	16 00
3 sqrs.	2 00	2 75	4 00	4 75	8 00	13 00	20 00
¼ col.	3 00	5 00	10 00	12 00	20 00	28 00	35 00
½ col.	5 00	12 00	15 00	18 00	25 00	40 00	60 00
1 col.	15 00	18 00	20 00	25 00	40 00	60 00	100 00

All Advertising Bills Due Quarterly.

Transient Advertisements must be Paid in Advance.

Extra Copies of the HERALD for sale by J. P. YOUNG, at the Post-Office News Depot Main Street.

HENRY BOECK
DEALER IN
Furniture.
SAFES, CHAIRS,
ETC., ETC., ETC.,
Of All Descriptions.
METALLIC BURIAL CASES
WOODEN COFFINS
of all sizes, ready made and sold cheap for cash.
MY FINE HEARSE

IS NOW READY FOR SERVICE.

With many thanks for past patronage. I invite all to call and examine my LARGE STOCK OF FURNITURE AND COFFINS

J. G. CHAMBERS,
Manufacturer of and Dealer in
HARNESS,
SADDLES, COLLARS, HALTERS, WHIPS
ETC., ETC., ETC.
REPAIRING
Done with Neatness and Dispatch.
The only place in town where "Turley's patent self-adjustable horse collar sare sold." 49tm

CURE REMEDY FOR BALDNESS
Prescription Free to any person who will agree to pay us a new growth of Hair, Whiskers or Mustaches by exchange. Address Lyon & Co., 11 Clinton Place New York.

WARNER'S SAFE BITTERS

It is the best Blood Purifier, and stimulates every function to more healthful action, and is thus a benefit in all diseases.

In eliminating the impurities of the blood, the natural and necessary result is the cure of Scrofulous and other Skin Eruptions and Diseases, including Cancers, Ulcers and other Sores.

Dyspepsia, Weakness of the Stomach, Constipation, Dizziness, General Debility, etc., are cured by the Safe Bitters. It is unequaled as an appetizer and regular tonic.

It is a medicine which should be in every family, and which, wherever used, will save the payment of many doctors' bills.

Bottles of two sizes; prices, 50 cents and $1.00.

SAFE KIDNEY & LIVER CURE. SAFE DIABETES CURE. SAFE BITTERS NERVINE PILLS. READ: Save Thyself.

Warner's Safe Remedies are sold by Druggists and Dealers in Medicine everywhere.

H. H. WARNER & CO.,
Proprietors,
Rochester, N.Y.
Send for Pamphlet and Testimonials.

Ayer's
Hair Vigor,
FOR RESTORING GRAY HAIR TO ITS NATURAL VITALITY AND COLOR.

It is a most agreeable dressing, which is at once harmless and effectual, for preserving the hair. It restores, with the glossy freshness of youth, faded or gray, light, and red hair, to a rich brown, or deep black, as may be desired. By its use thin hair is thickened, and baldness often though not always cured. It checks falling of the hair immediately, and causes a new growth in all cases where the glands are not decayed; while to brashy, weak, or otherwise diseased hair, it imparts vitality and strength, and renders it pliable.

The VIGOR cleanses the scalp, cures and prevents the formation of dandruff; and, by its cooling, stimulating, and soothing properties, it heals most if not all of the humors and diseases peculiar to the scalp, keeping it cool, clean, and soft, under which conditions diseases of the scalp and hair are impossible.

As a Dressing for Ladies' Hair,

The VIGOR is incomparable. It is colorless, contains neither oil nor dye, and will not soil white cambric. It imparts an agreeable and lasting perfume, and as an article for the toilet it is economical and unsurpassed in its excellence.

PREPARED BY
Dr. J. C. AYER & CO., Lowell, Mass.,
Practical and Analytical Chemists.
SOLD BY ALL DRUGGISTS EVERYWHERE.

GRAY'S SPECIFIC MEDICINE.
TRADE MARK The Great English Remedy; An unfailing cure for Seminal Weakness, Spermatorrhea Impotency, and all diseases that follow as a sequence of Self-Abuse; as Loss of Memory, Universal Lassitude, Pain in the back, Dimness of Vision, Premature Old Age, and many other diseases that lead to Insanity or Consumption, and a Premature Grave. TRADE MARK

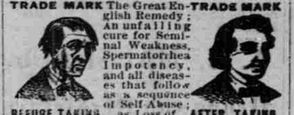

BEFORE TAKING. AFTER TAKING.

Full particulars in our pamphlet, which we desire to send free by mail to every one.

The Specific Medicine is sold by all druggists at $1 per package, or six packages for $5, or will be sent free by mail on receipt of the money, by addressing

THE GRAY MEDICINE CO.,
MECHANICS' BLOCK, DETROIT, MICH.

Sold in Plattsmouth and everywhere, by all druggists.

CARPENTER SAWS
Or any other kind, you can file yourself with our New Machine as that it will cut Better than Keen. The teeth will all remain of equal size and shape. Sent free on receipt of $2.50 to any part of the United States. Illustrated Circulars free. Good Agents wanted in every county and city. Address E. ROTH & BRO., New Oxford, Pa.
We have hundreds of letters from men using our Machine who say they would not take $5 for it.

STOVES "INVINCIBLE" Is the best base burner for hard coal. 14 styles and sizes, with more patent improvements than any other stoves. Ask your dealer for them, or send for free illustrated circular.
Chicago & Erie Stove Co. (Limited), Office 171 & 173 Lake St., Chicago.

WIRTS & SCHOLLE,
No. 223 WABASH AVENUE, CHICAGO, ILL.
Fine, Medium, and Common
FURNITURE.
ILLUSTRATED CATALOGUE and price list of over 500 new designs MAILED FREE upon application. (Send for it.)

USE
CLARK'S O.N.T. SPOOL COTTON.
TRADE MARK
GEORGE A. CLARK,
SOLE AGENT.
The BEST and MOST POPULAR Sewing Thread of Modern Times.

BEWARE OF IMITATIONS.
For sale by E. G. Dovey & Son, Solomon & Nathan, Wm Herold, W. H. Baker & Co., L. Kalisky & Son.

$350 A MONTH! AGENTS WANTED! 75 Best Selling Articles in the World; samples free. Ad. JAY BRONSON, Detroit, Mich.

WANTED 10,000 BUSHELS BUCKEYES, of which I make Buckeye Pile Ointment. Warranted to cure Piles. Address with stamp, Dr. J. N. Tabler, St. Louis, Mo.

A SURE CURE FOR Catarrh!
Will be mailed, with INSUFFLATOR all complete, for $1.50. Address Dr. C. R. SYKES, 160 E. Madison st., Chicago, Ills., who was cured by it nine years ago. Thousands cured since. If afraid of being humbugged, name this paper, and send ten cents to pay printing and postage for Book of full information, testimonials, etc. You will never regret it.

KENDALL'S SPAVIN CURE
The Most Successful Remedy ever discovered, as it is certain in its effects and does not blister.
READ PROOF BELOW.
From Rev. P. N. Granger,
Presiding Elder of the St. Alban's District.
ST. ALBANS, VT., Jan. 29th, 1880.
Dr. B. J. Kendall & Co., Gents: In reply to your letter I will say that my experience with Kendall's Spavin Cure has been very satisfactory indeed. Three or four years ago I procured a bottle of your agent, and with it cured a horse of lameness caused by a spavin. Last season my horse became very lame, and I turned him out for a few weeks when he became better; but when I put him on the road he got worse, when I discovered that a ring-bone was forming. I procured a bottle of Kendall's Spavin Cure, and with less than a bottle cured him so that he is not lame, neither can the bunch be found.
Respectfully Yours, P. N. GRANGER.
Price $1 per bottle, or six bottles for $5. All druggists have it or can get it for you, or it will be sent to any address on receipt of price by the proprietors, B. J. KENDALL & CO., Enosburgh Falls, Vermont.
C. F. GOODMAN, Ag't Omaha, Neb.

BAND INSTRUMENT CATALOGUE. Our new catalogue of Band Instruments, Music, Suits, Caps, Belts, Pouches, Pompons, Drum Majors' Staffs and Hats, Epaulets, Cap-Lamps, Stands, and Outfits contains 85 pages of information for musicians. Mailed free. Address LYON & HEALY, 162 State St., Chicago, Ill. 160 ILLUSTRATIONS

U. V. Mathews,
DEALER IN
Hardware, Cutlery, Nails,
Iron, Wagon Stock,
Farm Machinery.
STOVES and TIN-WARE,
Iron, Wood Stock, Pumps,
AMMUNITION,
FIELD & GARDEN SEEDS, ROPE, AND ALL KINDS OF SHEET IRON WORK, Kept in Stock.
Making and Repairing,
DONE WITH
NEATNESS & DISPATCH.
All Work Warranted.
4ttf

Schlegel & Nieman,
[Successors to A. SCHLEGEL & BRO.,]
Manufacturers of
FINE CIGARS,
And dealers in
SMOKERS' FANCY ARTICLES, SMOKING and CHEWING
TOBACCOS.
Special BRANDS and sizes of CIGARS made to order, and satisfaction guaranteed. Cigar clippings sold for smoking tobacco.
Main Street, one door west of J. S. Duke's store
Opposite Post Office,
PLATTSMOUTH, NEB. 1m3

PROFESSIONAL CARDS

DR. J. L. McCREA,
HOMŒPATHIC PHYSICIAN, at Factoryville, Cass county, Nebraska. 24ly

T. B. WILSON,
ATTORNEY AT LAW. Practices in Saunders and Cass Counties. Ashland, Nebraska. 35ms

R. B. WINDHAM,
ATTORNEY AT LAW, Plattsmouth, Neb. Office—Front Room over Chapman & Smith's Drug Store. 43ly

M. A. HARTIGAN.
ATTORNEY AND SOLICITOR. Will Practice in the State and Federal Courts. Residence, Plattsmouth, Nebraska. 41ly

R. R. LIVINGSTON, M. D.,
PHYSICIAN & SURGEON.
OFFICE HOURS, from 10 a. m., to 2 p. m.—Examining Surgeon for U. S. Pension.

DR. W. H. SCHILDKNECHT,
PRACTISING PHYSICIAN, residence on Chicaro Avenue, Plattsmouth, Nebraska. Office in C. E. Wescott's Clothing Store. 42ly

J. H. HALL, M. D.
PHYSICIAN AND SURGEON.
OFFICE with Dr. Livingston South Side of Main Street, between 6th and 7th streets. Will attend calls promptly. 49y1

WILL S. WISE.
COLLECTIONS A SPECIALTY.
ATTORNEY AT LAW, Real Estate, Fire Insurance and Collection Agency. Office—in Fitzgerald's block, Plattsmouth, Nebraska. 22m3

GEO. S. SMITH.
ATTORNEY AT LAW and Real Estate Broker. Special attention given to Collections and all matters affecting the title to real estate. Office on 2d floor over Post Office, Plattsmouth, Nebraska. 40y1.

D. H. WHEELER & CO.
LAW OFFICE, Real Estate, Fire and Life Insurance Agents, Plattsmouth, Nebraska. Collectors, tax-payers. Have a complete abstract of titles. Buy and sell real estate, negotiate loans, &c. 15y1

JOHN MURFIN.
NOTARY PUBLIC.—Will attend to buying and selling lands, examining titles, making deeds, paying taxes and collecting debts. Will also attend to law suits before a Justice of the Peace. 47tf FACTORYVILLE, CASS CO. NEB.

JAMES E. MORRISON, Notary Public. W. L. BROWNE.
MORRISON & BROWNE.
ATTORNEYS AT LAW. Will practice in Cass and adjoining Counties; gives special attention to collections and abstracts of title. Office in Fitzgerald Block, Plattsmouth, Nebraska. 17y1

SAM. M. CHAPMAN.
ATTORNEY AT LAW,
And Solicitor in Chancery. Office in Fitzgerald Block,
PLATTSMOUTH, NEB. 19y1

G. W. CLUTTER.
DENTIST.
Plattsmouth, Nebraska.
Office on Main Street over Solomon & Nathan's Store. 34ly

PLATTSMOUTH MILLS.
PLATTSMOUTH, NEB.
C. HEISEL, - Proprietor.
Flour, Corn Meal & Feed
Always on hand and for sale at lowest cash prices. The highest prices paid for Wheat and Corn. Particular attention given custom work.

CHARLES WARREN.
Tonsorial Artist.
PLATTSMOUTH.....NEBRASKA.
Place of business on Main St., between 4th and 5th streets. Shampooing, Shaving, children's hair cutting, etc. etc. 19ly

FRED. D. LEHNHOFF,
Morning Dew Saloon!
South-east corner Main and Sixth Streets.
Keep the best of
Beer, Wines, Liquors & Cigars.
33m9 Constantly on Hand.
W. C. BROWN. EDWIN E. BROWN
EDWIN E. PRICE.

Brown, Price & Co.,
Commission Merchants in
LIVE STOCK,
Room 81, New Exchange Building,
Union Stock Yards, - - Chicago.
REFER BY PERMISSION TO
E. S. STICKNEY, President Union Stock Yards National Bank, Chicago. 50m4

FOUNDRY AND MACHINE SHOPS!
JOHN WAYMAN
PLATTSMOUTH, NEB.,
Repairer of Steam Engines, Boilers, Saw and Grist Mills
GAS AND STEAM FITTINGS.
Wrought Iron Pipe, Force and Lift Pipes, Steam Gauges, Safety-Valve Governors, and all kinds of Brass Engine Fittings, repaired on short notice.
FARM MACHINERY

D. C. WAGNER, G. E. BENSLEY, J. R. BENSLEY.
BENSLEY, WAGNER & BENSLEY,
—LIVE STOCK—
COMMISSION MERCHANTS,
Office, 66 Exchange Building.
UNION STOCK YARDS, - - CHICAGO.
REFERENCE:
We refer by permission to the First National Bank, Plattsmouth, Nebraska.
H. K. SMITH,
General Western Agent, headquarters at Omaha. 2m4

FIRST
National Bank
OF PLATTSMOUTH, NEBRASKA.
SUCCESSOR TO
TOOTLE, HANNA & CLARK
JOHN FITZGERALD ..... President.
E. G. DOVEY, ... Vice President.
A. W. McLAUGHLIN ..... Cashier.
JOHN O'ROURKE ..... Assistant Cashier.
This Bank is now open for business at their new room, corner Main and Sixth streets, and is prepared to transact a general
BANKING BUSINESS.
Stocks, Bonds, Gold, Government and Local Securities
BOUGHT AND SOLD.
Deposits Received and Interest Allowed on Time Certificates.
DRAFTS DRAWN,
Available in any part of the United States and in all the Principal Towns and Cities of Europe.
AGENTS FOR THE CELEBRATED
INMAN LINE AND ALLAN LINE OF STEAMERS.
Person wishing to bring out their friends from Europe can PURCHASE TICKETS FROM US
Through to Plattsmouth.

OFFICIAL DIRECTORY.

State Directory.
A. S. PADDOCK, U. S. Senator, Beatrice.
ALVIN SAUNDERS, U. S. Senator, Omaha.
E. K. VALENTINE, Representat'e, West Point.
ALBINUS NANCE, Governor, Lincoln.
S. J. ALEXANDER, Secretary of State.
F. W. LEIDTKE, Auditor, Lincoln.
G. M. HARTLETT, Treasurer, Lincoln.
S. R. THOMPSON, Supt. Public Instruction.
F. M. DAVIS, Land Commissioner.
C. J. DILWORTH, Attorney General.
REV. C. C. HARRIS, Chaplain of Penitentiary.
DR. H. P. MATTHEWSON, Supt. Hospital for the Insane.

Supreme Court.
S. MAXWELL, Chief Justice, Fremont.
GEO. B. LAKE, Omaha.
AMASA COBB, Lincoln.

Second Judicial District.
S. B. POUND, Judge, Lincoln.
J. C. WATSON, Prosecuting-Att'y, Neb. City.
W. C. SHOWALTER, Clerk District Court, Plattsmouth.

County Directory.
A. N. SULLIVAN, County Judge.
J. D. TUTT, County Clerk.
J. M. PATTERSON, County Treasurer.
R. W. HYERS, Sheriff.
E. H. WOOLEY, Co. Sup't Pub. Instruction.
G. W. FAIRFIELD, Surveyor.
P. P. GASS, Coroner.
COUNTY COMMISSIONERS.
JAMES CRAWFORD, South Bend Precinct.
SAM'L RICHARDSON, Mt. Pleasant Precinct.
ISAAC WILES, Plattsmouth Precinct.

City Directory.
J. W. JOHNSON, Mayor.
J. M. PATTERSON, Treasurer.
J. D. PATTERSON, City Clerk.
RICHARD VIVIAN, Police Judge.
P. B. MURPHY, Chief of Police.
F. E. WHITE, Chief of Fire Dept.
COUNCILMEN.
1st Ward—F. GORDER, C. H. PARMELE.
2d Ward—G. W. FAIRFIELD, J. V. WECKBACH.
3d Ward—D. MILLER, THOS. POLLOCK.
4th Ward—F. MCCALLAN, E. S. SHARP.
Postmaster—JNO. W. MARSHALL.

B. & M. R. R. Time Table.

Taking Effect April 11, 1880.

FOR OMAHA FROM PLATTSMOUTH.
Leaves 8:00 a. m. Arrives 10:05 a. m.
" 3:40 p. m. " 5:00 p. m.

FROM OMAHA FOR PLATTSMOUTH.
Leaves 9:00 a. m. Arrives 10:10 a. m.
" 6:30 p. m. " 8:15 p. m.

FOR THE WEST.
Leaves Plattsmouth 9:30 a. m. Arrives Lincoln, 12:15 p. m.; Arrives Kearney, 7:40 p. m. Freight leaves at 10:30 a. m. and at 7:15 p. m. Arrive at Lincoln at 4:35 p. m. and 12:20 a. m.

FROM THE WEST.
Leaves Kearney, 5:00 a. m. Leaves Lincoln, 1:05 p. m. Arrives Plattsmouth, 4:25 p. m. Freight leaves Lincoln at 11:15 a. m. and 4:00 a. m. Arrives at Plattsmouth at 4:40 p. m. and 8:50 a. m.

GOING EAST.
Express, 6:00 a. m.
Passenger, (train each day) 4:25 p. m., except Saturday. Every third Saturday a train connects at the usual time.

R. V. R. R. Time Table

Taking Effect Sunday, April 11, 1880.

WEST.	STATIONS.	EAST.
5:35pm	HASTINGS.	9:10am
6:07	AYR.	7:40
6:28	BLUE HILL.	7:20
7:05	COWLES.	6:49
7:23	AMBOY	6:32
7:35	RED CLOUD.	6:20
8:00	INAVALE.	6:00
8:15	RIVERTON.	5:48
8:50	FRANKLIN.	5:22
9:05	BLOOMINGTON.	5:09
9:20	PERTH	4:55
9:41	REPUBLICAN	4:35
9:56	ALMA	4:20
10:15	arr. ORLEANS dep't	4:00am
7:30am	dep't ORLEANS arr.	4:30pm
9:00	OXFORD	3:30
10:30	ARAPAHOE	2:00pm

ARRIVAL AND DEPARTURE OF PLATTSMOUTH MAILS.

EASTERN, NORTHERN AND SOUTHERN.

Arrive	9:30 am	Depart. East	4:00 pm
"	7:30 pm	CB&KC North	4:00 pm
		" South	6:00 am
		C B & Q East	6:00 am

OMAHA, VIA B. & M. IN NEB.

Arrive	10:30 am	Depart	3:10 pm

WESTERN, VIA B. & M. IN NEB.

Arrive	4:15 pm	Depart	9:30 am

CONNECTING WATERS.

Arrive	11:00 am	Depart	1:00 pm

ROCK BLUFFS AND UNION MILLS.

Arrive	11:00 am	Depart	1:00 pm

J. W. MARSHALL, P. M.

The Promoter and Prefector of Assimilation.
The Reformer and Vitalizer of the Blood.
The Producer and Invigorator of Nerve and Muscle.
The Builder and Supporter of Brain Power.
FELLOWS' COMPOUND SYRUP OF HYPOPHOSPHITES
Is composed of ingredients identical with those which constitute Healthy Blood, Muscle and Nerve and Brain Substance, whilst Life itself is directly dependent upon some of them.
By its union with the Blood, and its effect upon the Muscles, re-establishing the one and toning the other, it is capable of effecting the following results:
It will displace or wash out tuberculous matter, and thus cure Consumption.
By increasing Nervous or Muscular Vigor, it will cure Dyspepsia, feeble or interrupted action of the Heart and Palpitation, Weakness of Intellect caused by grief, weary, overtax or irregular habits, Bronchitis (Acute or Chronic), Congestion of the Lungs, even in the most alarming stages.
It cures Asthma, Loss of Voice, Neuralgia, St Vitus Dance, Epileptic Fits, Whooping Cough, Nervousness, and is a most wonderful adjunct to other remedies in sustaining life during the process of Diphtheria.
Do not be deceived by remedies bearing a similar name, no other preparation is a substitute for this under any circumstances.
Look out for the name and address, J. I. FELLOWS, St. John, N. B., on the yellow wrapper in water-mark, which is seen by holding the paper before the light.
Price, $1.50 per Bottle. Six for $7.50.
Sold by all druggists. 1l14

HOSTETTER'S CELEBRATED

STOMACH BITTERS
Appetite, refreshing sleep, the acquisition of flesh and color, are blessings attendant upon the reparative processes which this priceless invigorant speedily initiates and carries to a successful conclusion. Digestion is restored and sustenance afforded to each life-sustaining organ by the Bitters, which is inoffensive even to the feminine palate, vegetable in composition, and thoroughly safe.
For sale by all druggists and dealers generally. 1l14

OPIUM and MORPHINE habit successfully and speedily cured. Validate. No publicity. Send stamp for full particulars. Dr Collins 185 N. Clark St., Chicago, Ill.

Weaving the Web.

"This morn I will weave my web," she said,
As she stood by her loom in the rosy light,
And her young eyes, hopefully glad and clear,
Followed after the swallow's flight.
"As soon as the day's first tasks are done,
While yet I am fresh and strong," said she,
"I will hasten to weave the beautiful web
Whose pattern is known to none but me.
"I will weave it fine, I will weave it fair,
And ah! how the colors will glow!" she said,
"So fadeless and strong will I weave my web
That perhaps it will live after I am dead."
But the morning hours sped on apace;
The air grew sweet with the breath of June;
And young love, hid by the waiting loom,
Tangled the threads as he hummed a tune.
"Ah! life is so rich and full," she cried,
And morn is short though the days are long!
This noon I will weave my beautiful web,
I will weave it carefully, fine, and strong."
But the sun rose high in the cloudless sky;
The burden and heat of the day she bore;
And hither and thither she came and went,
While the loom stood still as it stood before.
"Ah! life is too busy at noon," she said;
"My web must wait till the eventide,
Till the common work of the day is done,
And my heart grows calm in the silence wide!"
So, one by one, the hours passed on,
Till the creeping shadows had longer grown;
Till the house was still, and the breezes slept,
And her singing birds to their nests had flown.
"And now I will weave my web," she said,
As she turned to her loom ere set of sun,
And laid her hand on the shining threads
To set them in order, one by one.
But hand was tired, and heart was weak:
"I am not as strong as I was," sighed she,
"And the pattern is blurred, and the colors rare
Are not so bright or so fair to see!
"I must wait, I think, till another morn;
I must go to my rest with my work undone;
It is growing too dark to weave!" she cried,
As lower and lower sank the sun.
She dropped the shuttle; the loom stood still;
The weaver slept in the twilight gray.
I ear heart. Will she weave her beautiful web
In the golden light of a longer day?

The Railway Up Vesuvius.

Naples Correspondence London News.

At the foot of the cone of Vesuvius there is now to be seen the new station of the railway which ascends to the summit of the old crater, and in future will spare the lover of natural phenomena a wearisome climb. The station is situated on a level spot on the west side of the mountain, about half-an-hour's walk from the Observatory. The constructors of the railway have adopted the American double iron-rope system. There are two lines of rails, each provided with a carriage divided into two compartments and capable of holding six persons. While one carriage goes up the other comes down, thus establishing a counterpoise which considerably economizes the steam of the stationary traction engine. The incline is extremely steep, commencing at 40 degrees, increasing to 63 degrees and continuing at 50 degrees to the summit. Every possible precaution has been taken against accident, and the railway itself is protected against possible flows of lava by an enormous wall. The ascent will be made in eight or ten minutes, while before it required from one to two hours. To obtain the necessary supply of water, large covered cisterns have been constructed, which in winter will be filled with the snow that often falls heavily on Vesuvius. This snow will be quickly melted by the internal heat, and, besides the water thus obtained, the frequent rainfall will also be conducted into cisterns. An elegant cafe restaurant capable of accommodating a hundred persons will be attached to the station. Above the entrance to the latter is an ample terrace supported on columns, whence an enchanting view is obtained not only the of the Gulf of Naples, but also those of Baie and Gaeta, each dotted with islands, while to the north spreads the luxuriant plain of Caserta, bordered by the distant Appennines.

Japanese Bronzes.

San Francisco Chronicle.

As workers in metal, especially bronze, the Japanese have no rivals. I do not speak of large figures, for these they never attempt. It is in small groups and natural objects, such as the every-day wants of life require, either for ornament or use. Sir Rutherford Alcock says, in speaking of these works: "A very competent judge in such matters, Mr. Hunt, one of the jurors of the International Exhibition, once said, in answer to my inquiry whether the artists and skilled workers in metal, employed by the first jewelers and silversmiths in London, could produce equally good specimens of their art, "that they might, but only at such a price as to preclude any chance of sale." He also added that, "after careful examination, he was convinced the Japanese were in possession of some means not known to Europeans, of forming amalgams, and of overlaying one metal on another, and in the most minute and delicate details, introducing into the same subject, not covering an inch, silver, gold, bronze, etc., so as to make a variegated picture of divers colors." It is now almost too late in the day to find these rare works for sale, either in Japan or the foreign markets, yet occasionally they can be picked up, and when once found there should be no hesitation about purchasing. The writer has in his possession a little basket in bronze, about the size of a canary bird's nest, standing upon three legs, each formed of three strips of bamboo tied together with a bit of string, while from between the wickerwork of the basket a few ivy leaves peep out. This is so perfect in all its details that it must have been cast from the natural object, but the wonder is how it could have been done. It is not uncommon to find Japanese bronzes, and even iron pots, with flowers or birds, or a dragon in almost full relief, upon them. The writer once saw a bunch of chrysanthemums, with their numerous juxtaposed petals as perfectly cast as a more simple ornament. If a thousand vases had to be cast, each with a flower in relief on the side, and if each vase was to be of precisely the same pattern, a separate model in wax would be prepared for the casting of each, and the same labor would be expended in producing every one that was expended on the production of the first. The class of bronzes to be found in the hands of dealers, especially the larger pieces, are very inferior; but many of the smaller ones, representing groups of marine plants, the lotus, crabs, frogs, etc., are almost perfect in artistic design and execution. At present the largest bronze manufactories of Japan are situated in Osaka and Tokio, but if one would have the best work of this branch of Japanese art, it is the old pieces, not the modern, that should be bought for.

Poultry Houses and Homes.

Old Farmer in Rural Home.

There is so much said in the papers about poultry—its profits, advantages, etc., and so many fine varieties shown at the fairs and such large returns figured out of the business—that a staid old farmer, even as I am, can't keep off the "fever" entirely. Nor would it be well to hold it at arms' length, for poultry-keeping is an employment pretty well suited to the young folks and the old men on the farm. If I can't labor in the field, I can care for the chickens and turn an honest penny thereby; and, what is better, have something agreeable to employ a portion of my thoughts and time.

I am not in the poultry business yet—only cogitating upon it. True, we have thirty or forty fowls of two or three breeds, running loose about the premises, sometimes scratching up the garden, sometimes tearing down the grain in fields near the barns, and always in mischief, or getting killed by hawks, skunks, or some other vermin. Sometimes we get plenty of eggs to eat, and then something else gets them. But we shouldn't be selfish. The chickens are always late, because they hatch themselves out in the grass, and skulk around so long in the tall weeds and bushes in the fence corners, that they can't grow, and are, therefore, late in becoming hens; in fact, behind time in everything. Now, this isn't keeping poultry; it is letting the fowls, and in a very poor way, keep themselves. I am going to reform the practice on this farm, and merely write to tell my plans and get some criticisms.

First, I shall make the poultry department distinct from the other farm operations—just as separate as though the farm and the fowls had different owners. The buildings and yards shall be arranged so that the fowls need not necessarily range beyond their limits at any season, though, if at certain times it should be of advantage to give them more liberty, it may be allowed. The poultry department must not be dependent upon the farm for support, as a herd of shorthorns would be, for instance, but a specialty on an independent basis. It must stand or fall on its own merits, paying for all it consumes, and receiving credit for all its products.

The yard shall be just one acre in extent, and inclosed with a tight, high fence, picketed on the top, so as to bar out, as much as possible, all intruders. Fortunately there is a spring situated so I can have fresh, running water in the yard. It is also now partly set with fruit trees, but about one-third of it in the center is open, and there I fancy I can grow sunflowers, which will both shelter and feed the poultry.

Now, the buildings puzzle me somewhat. I imagine there ought to be kept two hundred stock fowls on this ground, and not more than fifty should be put in one house. Suppose I put a house in each corner to accommodate fifty stock fowls; will it be crowding them too much? Or would it be better to put a large house in the center of the yard, and have some chicken-coops in the corners?

At any rate, the houses should be so made as not to freeze in winter. As the ground is naturally well drained, I shall drop the bottom of the house below the surface from two to three feet, and then bank some against the wall on the outside. Then on the south side I shall put a low lean-to covered with sash. It will make a nice runway in cold weather. Plenty of sunshine, plenty of earth, dryness and warmth, plenty and varied food, and not overcrowded quarters.

Well, I am growing a stock of Light Brahmas. I am going to have no other variety. They are good layers and good for the market. I will report progress in the future; but, meantime, won't some of your experienced poultry-keepers tell me whether my plans are practical, and wherein they can be bettered?

Europe Pouring Into America.

The head of the American Exchange in Europe, Mr. Henry F. Gillig, of London, a gentleman who is good authority on international travel, and who is now on a visit to this country, says that the emigration movement in foreign lands, and particularly in Great Britian, is rising into proportions so vast as to suggest startling possibilities. The matter is already attracting the attention of British statesmen, who are becoming apprehensive that a very important percentage of its laboring classes will this year be lost to the population of Great Britain by emigration to America.

The belief is freely expressed by persons familiar with ocean travel that within eighteen months one million and a half of souls will be added to the population of the United States by immigration, and this acquisition will be of a higher order than has been common heretofore. The fact that many English emigrants are already drawing on the American Exchange in London for letters of credit and drafts in sums averaging from £1,000 to £5,000 is a suggestive indication of the kind of people who are this year seeking to become a part of our nation. American tourists annually expend $100,000,000 to $200,000,000 in European sight-seeing, but if one-quarter of the new immigrants of this year shall bring from $5,000 to $10,000 a piece to America for investment, we can afford to let the traveling expense account of roaming Yankees in Europe rise into its hundred millions.

The causes of the increase of immigration are apparent. Good times in America; hard times in Europe. Peace in the New World; wars and rumors of war in Old. Oppression abroad, under monarchies; freedom beneath the starry flag of our Republic. Added to these considerations is the powerful attraction of the many rich and beautiful acres of the United States and Territories—acres which are in a double sense priceless.

In Behring Island the Swedish Arctic explorers claim to have discovered the future dairy farm of the remote East, and say that anglers who have used up the European rivers may there find excellent sport. The rivers abound in trout and salmon too unaccustomed to human enemies to be afraid of them.

During the course of some excavations and levelings which have been carried out within the historic lines of Plevna by the Bulgarian Government sixteen cannon and ten thousand muskets have been found, which Osman Pasha caused to be buried before he surrendered to the Russians.

MURDER AT LOUISVILLE.

The Citizens of that Quiet Burg Were greatly Excited.

The rumor reached us yesterday morning that a murder had been committed at Louisville. Sheriff Hyers, Deputies Murphy and McElwain, Coroner Gass, Dr. Hall and lawyer Morrison took the 9:40 train for that place and found the excitement very intense.

It seems that one Ambrose Fiederlein, engaged at the stone quarry, was lodging with a German shoemaker, Henry Hofmeister, and about 12 o'clock, Thursday night, was taken sick, got up and went out to walk around; as he was returning to the house a charge of goose-shot struck him in the right breast, fired from the door or window of the house of the shoemaker. These facts were made manifest by marking the course of the scattering shot; but during the examination Hofmeister firmly denied the charge of having done the shooting, and that his gun was in the house loaded, which proved to be a fact. Late last evening, however, a telegram received by Sheriff Hyers stated that Hofmeister had confessed the deed, but it was through mistake that Fiederlein was killed.

He had been bothered considerably of late by numerous boys, who had broken out windows and done other damage by throwing stones and clubs at his house, and he had prepared for them a punishment which he inflicted upon an innocent and unsuspecting party, whom he claims he mistook for the boys, who, he suppose I, were about to give a repetition of their past wrong doing. The Coroner's jury found that Fiederlein came to his death from the effect of a gun-shot wound inflicted by the hand of Henry Hofmeister.

The guilty man is now confined in our jail, where he will remain till his trial takes place.

Deceased has a wife and three children in Greenwood, stopping with his brother. He was a comparative stranger in Louisville, and was a quiet, inoffensive citizen.

Greenwood Notes.

Greenwood is improving fast. There have been over fifteen dwellings and kusiness houses erected in the past four months. R. H. Haller has just got moved into his new store building, which is one of the finest store rooms in the State. H. H. Alden has erected a new building for the P. O., and has it fixed up equal to a city office.

Crops are looking very fine after the last rain, and all the farmers are feeling good over the prospects of enormous crops this year.

Greenwood is generally a very quiet and peaceable little village; but if you had been here for the past week, you would have thought discretion the better part of valor. Eugene Mayfield and Miss Nellie Foster eloped from this town, on Wednesday night last, for parts unknown. The father of the young lady "kicked," but to no avail. He looked for them back on a certain night, and collected a party of fellows together, determined to capture the truant couple and make them suffer; but luck was in the young folks' favor. The train didn't come, and consequently they were fooled.

On Monday evening the young couple returned home, and their friends gathered around and greeted them back to the land of the living.

Mr. Foster is going to Iowa to live. we are sorry to lose so good a citizen, but hope he may do well wherever he may go.

Mr. E. Mayfield is a prosperous young man, and we hope will do well; he is in business with Mr. H H. Alden in the P. O. building.

Our jewelryman, Mr Wadley, from Iowa, is doing a lively business: he just received a large stock of clocks, which he sells dirt cheap.

More anon. ECHO.

ITEMS OF INTEREST.

In Franklin County, Texas, horses are killed by buffalo gnats.

Countess Henkel, one of the richest women in Europe, is now the owner of the famous pearl necklace formerly possessed by the Empress Eugenie. It was sold for $72,000.

The congregation of the First Methodist Church at Atlanta, on the appeal of their pastor, subscribed over $17,000 in about an hour and a half, to be expended on the church edifice.

The capital employed in railway undertakings in Great Britain and Ireland is £560,000,000. That employed in America is £1,200,000,000, in Germany, £200,000,000, and in France, £240,000,000.

Two negroes, who had built a fire on the Macon and Brunswick Railroad, Georgia, to warn approaching trains against a wreck, went to sleep on the track, allowed the fire to die out, and were run over by a train.

General Garibaldi is to have a charming gift from the Italian colony at Montevideo, in the shape of a miniature steamer of ten tons burden, fitted up elegantly and luxuriously, and called "The Lion of Caprera."

John L. Ready was shot and killed while at work in his field in Baker County, Georgia, by unknown parties. He killed a man named Fitzgerald in