THE HERALD.

J. A. MACMURPHY,.....EDITOR

PLATTSMOUTH, FEB. 28, 1878.

OUR CLUB LIST FOR 1878.

We present our readers this week with a club list of papers which can be taken with the HERALD. In this way you can get two papers or magazines for little more than the price of one.

We would also like new subscribers to the HERALD, and all who propose taking it for another year to come forward now. The first of the year is a good time to commence subscriptions to all papers, and we can only get these club rates about the first of the year.

Subscribers to any of these papers, &c., who wish to renew, will also get them much more promptly by renewing their subscriptions before their name is stricken from the present year's list.

The HERALD and Harper's Bazar, Weekly		
	or Magazine....	$ 4.00
" "	and Inter-Ocean, weekly...	2.80
" "	" " " semi-weekly	4.00
" "	" Chicago Tribune.....	2.80
" "	" Post & Mail, weekly....	2.50
" "	" " " daily.....	6.65
" "	" Prairie Farmer.....	3.50
" "	" Louisville Courier-Journ'l	3.65
" "	" Scribners Monthly.....	4.85
" "	" St. Nicholas.....	4.10
" "	" American Agriculturist	2.70
" "	" Demorest's Monthly Mag	3.65
" "	" Scientific American.....	4.35
" "	" New York Sun.....	2.65
" "	" " " Observer.....	4.80
" "	" Eclectic Magazine.....	5.75
" "	" Neb. Farmer, (monthly)..	2.65
" "	" Globe-Democrat St Louis	2.90
" "	" Leslies Ill. Newspaper...	4.15
" "	American Agriculturist..	2.75
" "	" Toledo Blade.....	3.00

We can also send for the Inter Ocean and the premium books offered by it at special rates for our subscribers, which rates they can learn upon application at this office.

AN excursion train on Friday last, of five cars, passed over the B. & M. R. west. New people coming in all the time.

THE conviction of Anderson at New Orleans, is raising strong issues between the President and the Republican party all over the country.

EVERY exchange we pick up, says something about the wonderful temperance change in Plattsmouth of late. Thanks to Newspaper advertising.

SENATOR SAUNDERS speech on the Silver Bill, which we have received, is a strong, common sense argument, which will be received by the country with favor, and by his constituents with pride.

OH! what weather, sowing wheat, we are in Nebraska, soon be planting corn, silver dollars roll round and the temperance goes booming ahead. Who says this State isn't happy?

MORE than half of the laws of 1877 have been declared unconstitutional. Every one that the Supreme Court have yet tested went under. We don't think Gov. Garber wants to call that Legislature together again.

It is not generally known in this State that "Boss Stout"—who is considered by the Omaha Herald as an irreligious man—pays $300 towards the support of one minister alone.

"Leo Thirteenth" is the name of the new Pope. He is said to be a Liberal in his views, and the union and advancement of the Church is confidently looked for by good Catholics during his reign.

Honorary Commissioners.

The President appointed J. Sterling Morton and Charles H. Dewey, of Nebraska, honorary commissioners to the Paris Exposition.

ONLY 19 candidates for Governor so far; 15 for Secretary of State, several for Auditor, a heap for Treasurer, and an innumerable host of young fellows that want to go to Congress and think Welch ought to resign. We found this all out in a week's travel.

THE old time familiar face of Godey's Lady's Book appears to us once more. The management has entirely changed. Mrs. Sarah J. Hale, who has been at the head for a great many years, retiring at the age of eighty-four, but it does not appear to have lost by the exchange. Subscription price $3.00 per year.

ON our way up to Lincoln last week we observed the crowded condition of the cars, to our cost, being hardly able to get a seat. We were informed by Mr. Holdrege that the travel westward is almost unprecedented, as well as the freight shipments, consisting mostly of the stock and household effects of imigrants.

A CONVENTION of what is to be called the National Party met at Toledo on the 22d, and resolated the evils of government away forever. It is fundamentally a greenback party. The Inter Ocean thinks the character of the men present gives it considerable importance as an exponent of the tone of feeling in the country.

WE have tried several times this week to write something about the the Russo Turkish, English situation but each time before we could get an article finished there was a change of programme and we daresn't guess at the next move. To be sure that we are right, however, we shall say war, a good big one, with nearly all of Europe taking a hand in the chances looks imminent. We do not see how England can avoid war unless by such a square back down and giving up of cherished principles and rights as Englishmen [illegible] ever submitted to in the history of that nation.

PLATTSMOUTH, Feb. 23, '78.

MR. EDITOR:—It has been currently talked around that Heisel's boiler in the mill exploded. That is a mistake. The boiler nearly give way in a particular place. I have had the boiler in my shop and put a patch on it and tested it to 100 lbs to the square inch with hydraulic pressure, which I consider sufficient, as they only require 35 to 40 to do their work. The iron in the shell is as good iron as I ever worked in my shop. Yours truly,

JOHN WAYMAN.

Plattsmouth Machine Shops & Foundry

Robbery and Attempt at Rape

near Mt. Pleasant, this county. We are informed that a man by the name of Elsworth, hired by a Mr. West, was left to take charge of the farm while Mr. West came to town, on Tuesday afternoon. Mr. West stayed in town that night, and this man attempted to outrage his wife and then forced her to tell him where the money was kept. While the villain was hunting the money the woman escaped to a neighbor's house. The Sheriff is after him and he can hardly escape being caught.

DURING a trip to Omaha lately, the Editor was invited by Mr. Secretary Tyschuck, to visit the Institute for the Deaf and Dumb of the state, situated near that place. Prof. Kenney is very nicely situated and hard at work both in improving the minds of his pupils and the grounds about the building.

Teaching deaf mutes is a very interesting study. Our only objection to the Nebraska institution is that it is just far enough from the city to be a nuisance in getting to, and must be more expensive to manage than if nearer. Like the Penitentiary we learn the gift of a paltry forty acres of land controlled the selection of the site.

GENEVIEVE Ward, the American actress, who has been absent from this country over five years, has signed a contract with Jarret & Palmer for a series of performances in the United States.—Inter-Ocean.

The Cause of Temperance Rewarded.

EVANSVILLE, IND., Feb. 26.—Mrs. Saleta Evans to-day presented the red ribbon temperance club with a lot valued at $10,000 for the erection of a public hall thereon.

Good for "Frank" and "Tom."

[Brownville Advertiser.]

We learn from those who know, that Nebraska's representative in congress, Frank Welch, is one of the most indefatigable members of that body—always at work and at his post. We have not seen an instance but that he is at his post at roll call. We venture to say that Welch will never "dodge a vote." If we shall only succeed in getting Col. Majors in, where he belongs, and of right should be, Nebraska would have "a whole team and a horse to let." Two young, able and indomitable men would then represent us.

AND now, comes Iowa—The people there demand a law that shall assess property more equally. The Nonpareil, Council Bluffs, says this about it:

We have not a bill before us, but understand that the main feature of the bill is a provision requiring all property to be assessed at its actual cash value. The bill provides for the appointment of not more than three assessors for each county, to be appointed by the county Board of supervisors. It is evident that our system of assessment should be changed. The old plan amounts to confiscation of a large amount of property in the west and northwestern portions of the state. Unimproved lands in the sections named are valued, in many instances, at from six to ten dollars per acre, twice as much as the land would sell for in the open market.

Temperance.

The most useful temperance people, the best advocates of temperance, are those who labor to prevent the formation of intemperate habits. The men and women who educate their children to the belief that drinking intoxicating liquors is disgraceful are very good temperance people, the best there is.—Blair Pilot.

The Moffat bell-punch, in use in Virginia barrooms, is a good collector of statistics for the temperance reformers. The Richmond bell punchers registered in 17 days 255,000 drinks.—West Point Republican.

Speaking being in order, Mr. Cummings, a very modest and unassuming man, appeared on the stand and simply related his experience with one drunkard, in which his mother lost her life by being driven from her home at night, and froze to death on the prairie, and he himself tied out in the stable and had one foot badly frozen. His manner of relating this experience was very affecting.—Columbus Journal.

WE learn from the Omaha Republican the following facts about the Status of pro-rata measures in Congress:

The proposed congressional legislation, hostile to the Union Pacific, is in the Chaffee bill in the senate, and the Crittenden bill in the house. The Chaffee bill has been referred to the senate committee on judiciary. The Crittended bill has been referred to the house committee on the Pacific railroads, and several hearings have been had and are still in progress.

A. H. Holmes, of New York opened the argument in behalf of the Kansas Pacific. President Bain, of the St. Louis Board of Trade, and ex-Gov. Stannard, of Missouri, followed in behalf of the city of St. Louis. Mr. Crittenden addressed the committee in behalf of his bill. Mr. Parish, a New York attorney, was heard on behalf of the first mortgage bondholders of the Denver Pacific. On Tuesday and Saturday of last week, the sessions of the committee (2 hours each day) were given up to Mr. Poppleton on behalf of the Union Pacific. Horace White was to address the committee yesterday in favor of the bill, on behalf of the first mortgage bondholders of the Kansas Pacific, of whom he claims to be one.

There yet remain to be heard: Mr. Withrow, against the bill, on behalf of the Iowa pool lines; Mr. Shellabarger, against the bill; and probably Judge Usher and J. M. Woolworth, in favor of the bill. The discussion will doubtless be continued for two weeks yet.

TELEGRAPHIC!

ROME, February 23.—Cardinal McCloskey has arrived here.

Rande Gets Imprisonment for Life.

CHICAGO, February 23.—The Journal's Galesburg special says: The jury in the Rande Murder trial, after being locked up forty hours, returned a verdict at 8 o'clock this morning, finding the prisoner guilty of murder, and fixing his punishment at imprisonment for life. A motion for arrest of judgment was overruled. Previous to the sentence Rande said that he was guitless of murder; that several witnesses had sworn falsely against him. He was immediately taken to Joliet heavily ironed and under guard of several officers.

CROOK'S CORRECTION.

OMAHA, Feb. 23.—Gen. Crook returned to-day from the Indian Teritory. Concerning the published statement in a Cheyenne paper that a large expedition would be organized in the spring against Sitting Bull, Crook makes an emphatic denial. He says no immediate trouble need be feared from Sitting Bull unless the buffalo range south, which is hardly probable as they have not done so late years. No expedition against the hostile Sioux is now contemplated.

WADE HAMPTON AGAIN.

CHARESTON, S. C., Feb. 23.—Two regiments of the National Guard, colored volunteer organizations were reviewed to-day by Gov. Hampton, and made a fine display. Several colored bands were in the column. At the close of the review Gov. Hampton addressed the troops congratulating them on the improvement of the past year, and reminding them of his pledge that the colored race should enjoy full and equal rights under the law with the whites, and calling upon them as citizens to co-operate with him in carrying out his other pledges.

PEACE CONDITIONS.

CONSTANTINOPLE, Feb. 23.—The draft of the peace conditions contained a stipulation that the six principal Turkish iron clads should be ceded to Russia on the ground that otherwise the porte might sell them to England. The sultan objected to this stipulation. He stated that he would prefer to destroy the vessels, and promised not to transfer them to any powers, in consideration of which Russia withdrew her demand for their immediate cession. It is understood the treaty of peace is on the point of being signed. Probably Grand Duke Nichols will visit the sultan here.

NEGOTIATIONS FOR PEACE.

ST. PETERSBURG, Feb. 23.—Agence Russo says the situation has improved through the understanding between England and Russia, whereby Russia will not occupy Gallipoli, and England will not land her troops on the shores of the Dardanelles.

Negotiations for peace are making rapid progress, the Grand Duke Nicholas, by an agreement with the Porte has transferred his headquarters to San Stefano, and will meet there tomorrow with Safvet Pasha, and the signature to the peace conditions will follow.

SUCCESSFUL.

ATHENS, Feb. 23.—The Turks have retaken Platano and destroyed it by fire. The Greek insurgents, after a brave defence, retired to Kokotos.

TRAIN ROBERY.

GALVESTON, February 24.—A News special dated Dallas, February 23d, says: Last night the south bound train on the Central was boarded at Allen's station, by six men, who robbed the express car of $2,500. The train had hardly drawn up at the station, when a man jumped into the engineer's cab, covering him and the fireman with a revolver. Five other men attempted to enter the express car when the messenger, Thomas showed fight, firing three shots at the robbers, hitting one and it is thought, killing him. The robbers fired five or six shots at the messenger, then rushing in and overpowering him, cut the bell cord and had the train in a swing and uncoupling the express car from the train, they ordered the engineer to pull down a siding, when the messenger was forced to open the safe from which they abstracted $2,500 in money, overlooking a package containing about $400.

The Robbers were all masked save one who covered the engineer. The passengers were completely demoralized, and thinking that they would be visited a general scramble in secretion of money and valuables took place. They were not molested, however. One of the party proposed going through the passengers but the leader commanded him to keep his place and come on. After securing their booty the robbers mounted their horses, a short distance from the depot, and took a northwestward course. There were enough male passengers aboard to have captured the robbers, but they were so badly demoralized that, with the exception of the conductor and Capt. W. Apperson, who attempted to arouse the passengers to action. There was no disposition to resistance shown.

Simultaneously with the firing, a man rushed into the passenger coach in great fright, and as he hurried through, said the robbers numbered between 50 and 60. He was one of the robbers.

About 12 o'clock Superintendent Quinton telegraphed to the City marshal that a car would be at his service by 1 o'clock, which was taken, and the pursuit of the robbers commenced.

NOTES FROM THE CAPITAL.

STRICKEN WITH PARALYSIS.

WASHINGTON, February 25.—R. W. Taylor, comptroller of the treasury, was stricken with paralysis this morn-while at his desk and died at home two hours afterwards. Taylor was appointed by President Lincoln during the administration of Secretary Chase.

THE SILVER BILL.

Speaker Randall has affixed his signature to the enrolled silver bill.

TEXT OF MR. SOUTHARD'S BILL

The bill introduced by Mr. Southard proposing an amendment to the constitution, to be designated as article 16, provides that the executive pawer shall be vested and hereafter administered by three presidents, constituting a supreme executive council of three, to be elected by qualified votes of each and all of the states and each to be from one of the three several prominent sections of the United States, known one as western states, one as the eastern and middle states, and the other as southern states, and no two of whom shall be a citizen of the same section or district of the country. The term of office shall be six years and no president having served a full term shall be eligible for a second term and at the first election under this article the president from the western district shall be elected for a fractional term of two years, and the one from the southern district for the fractional term of four years, and the one from the eastern and middle district for the full term of six years, and after the first election one president shall be elected from one of the three several district every two years. Instead of the vice president now provided for the senate shall every four years elect a president of the senate, who is not a member of that body, and who as presiding officer shall have and exercise all authority hitherto conferred on the vice president. The bill further provides that each of the presidents shall receive compensation not exceeding $30,000 per year.

BOB INGERSOLL made $20,000 on his last lecture tour. Now what shall it profit a man if he gain the whole world—and put it in an Illinois savings bank? shrewdly asks the Buffalo Express.

CATARRH

NEVER-FAILING RELIEF

AFFORDED BY

SANFORD'S RADICAL CURE.

IT is a fact that can be substantiated by the most respectable testimonials ever offered in favor of any proprietary medicine, that the RADICAL CURE FOR CATARRH does in every case afford instant and permanent relief. No matter of how long standing, or how severe the disease, the first dose gives such evidence of its value in the treatment of Catarrhal affections that confidence is at once felt in its ability to do all that is claimed for it. The testimony of physicians, druggists, and patients is unanimous on this point, and the accumulating evidence is in point of respectability superior to any ever before obtained in favor of a popular remedy. The proprietors, therefore, may justly feel proud of the position this remedy has attained, and believe it worthy of its reputation.

10 YEARS A SUFFERER.

From Hon. Theo. P. Bogert, Bristol, R.I.

Messrs. WEEKS & POTTER: *Gentlemen*,—Feeling thoroughly convinced of the efficacy of SANFORD'S RADICAL CURE FOR CATARRH, I am induced to drop you a line to say that although I have been sceptical of all the nostrums advertised as "radical cures," I have never found anything that promises such relief and ultimate cure as that of SANFORD'S.

I have been afflicted with this dreadful disease for more than ten years, and not until recently could I be induced to persevere with any until I read the letter of Mr. HENRY WILLS, and can truthfully say that after using five or six bottles I am thoroughly convinced of its curative properties. Hoping that others similarly afflicted like myself will be induced to make the trial, I am, gentlemen, very truly, etc.

THEO. P. BOGERT.

BRISTOL, R. I., July 24, 1877.

CATARRHAL AFFECTIONS,

Such as Sore, Weak, Inflamed, Red, and Watery Eyes; Ulceration and Inflammation of the Ear; Ringing Noises in the Head; Sore Throat; Elongation of the Uvula and Swelled Tonsils; Nervous Headache, Neuralgia, Dizziness, Clouded Memory, Loss of Nervous Force, Depression of Spirits,—are all carefully and scientifically treated with this remedy according to directions which accompany each bottle, or will be mailed to any address on receipt of stamp.

Each package contains Dr. Sanford's Improved Inhaling Tube, with full directions for use in all cases. Price $1.00. Sold by all Wholesale and Retail Druggists throughout the United States and Canadas. WEEKS & POTTER, General Agents and Wholesale Druggists, Boston, Mass.

COLLINS' VOLTAIC PLASTER

Affords the most grateful relief in Rheumatism, Weak Spine, Local Pains, Nervous Affections, Local Rheumatism, Tic Douloureux, Nervous Pain, Affections of the Kidneys, Fractured Ribs, Affections of the Chest, Colds and Coughs, Injuries of the Back, Strains and Bruises, Weak Back, Nervous Pain of the Bowels, Cramp in the Stomach and Limbs, Heart Affections, Enlarged Spleen, Bruises and Punctures, Rheumatism of the Wrists and Arms, Asthma, Gout, Local and Deep-seated Pains, Pain in the Chest, Stitch in the Back, Pain in the Hip, Varicose or Enlarged Veins, Crick in the Back and Neck, Pain and Weakness in Side and Back, Hoarseness, Sore Throat, Lumbago, Whooping Cough, Sharp Pains in the Breast, Heart Disease, Quinsy, Diabetes, and for Lameness in any part of the Body.

Price, 25 Cents.

Ask for COLLINS' VOLTAIC PLASTER.

Sold by all Wholesale and Retail Druggists throughout the United States and Canadas, and by WEEKS & POTTER, Proprietors, Boston, Mass.

TUTT'S PILLS.

For TEN YEARS TUTT'S PILLS have been the recognized standard Family Medicine in all the Atlantic States—From Maine to Mexico, scarcely a family can be found that does not use them. It is now proposed to make their virtues known in the WEST, with the certainty that as soon as tested they will become as popular there as they are at the North and South.

TUTT'S PILLS!!

DO THEY CURE EVERYTHING?

NO.—They are intended for diseases that result from malarial Poison and a Deranged Liver.

DR. TUTT has devoted twenty-five years to the study of the Liver and the result has demonstrated that it exerts greater influence over the system than any other organ of the body;—Digestion and Assimilation of the food—on which, depends the vitality of the body,—is carried on through it; the regular action of the bowels depends on it, and when these functions are deranged, the Heart, the Brain, the Kidneys, the Skin, in fact the entire organism is affected.

SYMPTOMS OF A DISORDERED LIVER.

Dull Pain in the Side and Shoulder, loss of Appetite; Coated Tongue; Costive Bowels; Sick-headache; Drowsiness; Weight in the Stomach after eating, with Acidity and Belching up of Wind; Low Spirits; Loss of Energy; Unsociability; and forebodings of Evil.

IF THESE WARNINGS ARE NEGLECTED, SOON FOLLOWS

DYSPEPSIA, BILIOUS FEVER, CHILLS, JAUNDICE, COLIC, NERVOUSNESS, PALPITATION OF THE HEART, NEURALGIA, KIDNEY DISEASE, CHRONIC DIARRHŒA, AND A GENERAL BREAKING DOWN OF THE SYSTEM.

HEED THE WARNING!

TAKE

TUTT'S PILLS.

The first dose produces an effect which often astonishes the sufferer, giving a cheerfulness of mind and bouyancy of body, to which he was before a stranger. They create an Appetite, Good Digestion, and

SOLID FLESH AND HARD MUSCLE.

A LOUISANA PLANTER SAYS:

"My plantation is in a malarial district. For several years I could not make half a crop on account of sickness. I employ one hundred and fifty hands, often half of them were sick. I was nearly discouraged when I began the use of TUTT'S PILLS. I used them as a precaution as well as a cure. The result was marvellous; my laborers became hearty, robust, and happy, and I have had no further trouble. With these Pills I would not fear to live in the Okofonokee swamp."

E. RIVAL, BAYOU SARA, LA.,

"BEST PILL IN EXISTENCE."

"I have used your PILLS for Dyspepsia, Weak Stomach and Nervousness, and can say I never had any thing to do me so much good in the way of medicine. They are as good as you represent them. I recommend them as the Best Pill in existence, and do all I can to acquaint others with their good merits."

J. W. TIBBETTS, DACOTA, MINN.

SOLD BY ALL DRUGGISTS, 25 CENTS.

Office, 35 Murray St., New York.

Choice Flower and Garden Seeds,

STRAWBERRIES, PEACHES, &c., &c.

New Sorts, by Mail.

Plants of the newest and finest improved sorts, carefully packed and prepaid by mail. My collection of strawberries took the first premium for the best collection, at the great show of the Mass. Horticultural Society, in Boston. I grow over 100 varieties, the most complete collection in the country, including all the new, large American and imported kinds. Priced descriptive Catalogue, gratis, by mail, also, Bulbs, Fruit Trees, Roses, Evergreens, Choice Flower, Garden, Tree, Evergreen, Herb or Fruit Seeds, 25 packets of either for $1.00, by mail.

C.C. C. best sort for Upland, Lowland, or Garden, by mail, prepaid. $1.60 per 100, $3.00 per 1,000. The True Cape Cod Cranberry. Wholesale Catalogue to the trade. Agents wanted.

B. M. WATSON, Old Colony Nurseries and Seed Warehouse, Plymouth, Mass. Established 1842. 46w2.

A NATIONAL STANDARD.

Webster's Unabridged.

3000 Engravings. 1840 Pages Quarto.

10,000 *Words and Meanings not in other Dictionaries.*

FOUR PAGES COLORED PLATES. A WHOLE LIBRARY IN ITSELF, INVALUABLE IN ANY FAMILY, AND IN ANY SCHOOL.

Published by G. & C. Merriam, Springfield, Mass.

Warmly Indorsed by

Bancroft,	Prescott,
Motley,	George P. Marsh
Fitz-Greene Halleck,	John G. Whittier,
N. P. Willis,	John G. Saxe,
Elihu Burritt,	Daniel Webster,
Rufus Choate,	H. Coleridge,
Smart,	Horace Mann,

More than fifty College Presidents,

And the best American and European Scholars.

Contains ONE-FIFTH more matter than any other, the smaller type giving much more on a page.

Contains 3000 illustrations, nearly three times as many as any other Dictionary.

☞ LOOK AT the three pictures of a SHIP, on page 1751,—these alone illustrate the meaning of more than 100 words and terms far better than they can be defined in words.]

More than 30,000 copies have been placed in the public schools of the United States.

Indorsed by the State Superintendents of Schools in 38 States, and more than 50 College Presidents.

Has about 10,000 words and meanings not in other Dictionaries.

Embodies about *100 years* of literary labor, and is several years later than any other large Dictionary.

The sale of Webster's Dictionaries is 20 times as great as the sale of any other series of Dictionaries.

"*August* 4, 1877. The Dictionary used in the Government Printing Office is Webster's Unabridged."

Is it not rightly claimed that WEBSTER is

THE NATIONAL STANDARD?

"*Office of State Sup't. of Public Instruction, "Lincoln, Neb., Dec.* 20, 1876.

"This certifies that Webster's Unabridged Dictionary has been added to the "State Recommended List" of books to be used in the Schools of Nebraska.

(Signed) "J. M. McKENZIE,

46t3ow1 "State Sup't. of Pub. Inst."

Good Books

FOR THE

Farm, Garden & Household.

The following is a list of Valuable Books, which will be supplied from the office of the NEBRASKA HERALD. Any one or more of these books will be sent post-paid to any of our readers on receipt of the regular price, which is named against each book.

Allen's (R. L. & L. F) New Am. Farm Book	$2 50
Allen's (L. F.) American Cattle	2 50
Alwood's Country and Suburban Houses	1 50
Bommer's School of Making Manures	25
Breck's New Book of Flowers	1 75
Brill's Farm Gardening and Seed Growing	1 00
Dadd's Modern Horse Doctor, 12 mo	1 50
Dadd's American Cattle Doctor, 12 mo	1 50
Flax Culture, (7 prize Essays by prac. gr'w's)	30
Fuller's Grape Culturist	1 50
Fulton's Peach Culture	1 50
Gregory on Squashes.....paper	30
Harris on the Pig	1 50
Henderson's Gardening for Pleasure	1 50
Henderson's Gardening for Profit	1 50
Henderson's Practical Floriculture	1 50
Herbert's Hints to Horse Keepers	7 50
Hop Culture, By 9 experienced cultivators	30
Hunter and Trapper	1 00
Onions—How to raise them Profitably	30
Our Farm of Four Acres, Pa. 30c, Cl. 50c.; Ex. Cl.	1 00
Parsons on the Rose	1 50
Quinby's Mysteries of Bee-Keeping	1 50
Quincy (Gen. Joseph) on Selling Cattle	1 25
Quinn's Money in the Garden	1 50
Quinn's Fear Culture for Profit	1 00
Riley's Potato Pests...Paper 50 cts, cloth	75
Roe's Play and Profit in my Garden	1 50
Stewart's Irrigation for the Farm, Garden and Orchard	1 50
Stewart's Stable Book	1 50
Stewart's Shepherd's Manual	1 50
Stoddard's An Egg Farm, Pa. 50c.; cloth	75
Thomas' Farm Implements and Machinery	1 50
Tim Bunker Papers; or, Yankee Farming	1 50
Tobacco Culture, By a practical cultivator	25
Waring's Draining for Profit and Health	1 50
Waring's Elements of Agriculture	1 00
White's Cranberry Culture	1 25
Wright's Practical Poultry-Keeper	2 00

These books are from the firm of Orange Judd Co., and are first-class.

THE OMAHA

REPUBLICAN

Daily $10.00, Weekly $1.50

PER YEAR, POSTAGE PREPAID.

The DAILY is the best edited newspaper in Nebraska, and contains the latest telegraphic, local, state, and commercial news.

The WEEKLY contains the condensed and complete news of the week, and is the cheapest paper of its size in Nebraska.

SPECIAL RATES TO CLUBS.

Remit to C. F. YOST, Manager REPUBLICAN, Omaha, Neb.

FIRST NATIONAL

BAKERY!

Bakery, Confectionery and Restaurant.

Central Block, Corner Main and Sixth Streets.

Meals prepared at all hours. Parties supplied with Suppers, Wedding and Festival Cakes made to order in the handsomest style. Ice Cream furnished for Suppers, &c. at private houses during the season.

Private Rooms for Club Suppers.

Fresh Bread every day at Stadelmann's, Plattsmouth.

Fresh Oysters on hand, in Every Style

29y1.

SUNDAY MAGAZINE.

The March Number of Frank Leslie's Sunday Magazine is, like all its predecessors, filled with good things. It would require more space than we now find at our disposal in which to refer to its contents in detail, suffice it to say that it contains over 70 different articles, embracing nearly every field of select literature both secular and religious. It has 128 pages, music, a rich frontispiece, and nearly 100 splendid engravings—even its cover is beautifully gotten up. This excels in art, literature, and cheapness all other magazines published anywhere, and is worthy of high honors and a universal circulation. It has already attained a proud position as the best Family Herald, Home companion, etc., suitable for readers of all ages and creeds. The price of single copies is but 25 cents, annual subscription, $3, postpaid. Address, FRANK LESLIE'S PUBLISHING HOUSE, 537 Pearl Street, New York.

TEXAS.

Are you thinking of going to Texas? Do you want reliable information in regard to the Lone Star State? Subscribe for the FORT WORTH DEMOCRAT, Brick Pomeroy, in his "Big Trip," says "It has the reputation of being the most lively and industrious of all the papers in the State." Subscription price, 1 year, $2.00; six months, $1.00. Send 10 cents for sample copy with Texas supplement.

Address, DEMOCRAT, Fort Worth, Texas.

41-15t.

GranD OpeninG

AT

PLUMMER'S.

A full line of

Dry Goods,

Notions,

Trimmings.

IN

GROCERIES

A Splendid Display of Black Cashmeres and Alpaca Dress Goods.

ALSO A GREAT VARIETY OF STYLES OF CHEAP DRESS GOODS.

A Large Stock of Flannels, Jeans, Yarns, and Blankets, of all Descriptions.

CARPETS,

Woolen Hosiery

WOOLEN DRESS FRINGES.

Gents' Ladies' and Childrens'

MERINO UNDERCLOTHING.

GREAT VARIETY

OF

COTTON FLANNELS.

A good soft coal stove—large size for sale at Plummer's.

Winter Apples at Plummer's.

New and fresh stock of buck mittens and gloves.

A good stock of Winter Apples at Plummer's.

—:o:—

NAILS

by the

CAR LOAD.

THE LARGEST ASSORTMENT OF NOTIONS, TRIMMINGS AND FANCY GOODS EVER BROUGHT WEST OF THE MISSOURI RIVER,

All to be found at

ELI PLUMMER'S

OLD STAND on Main Street, Plattsmouth, opposite the Saunder's House. 30y1

J. G. CHAMBERS,

Manufacturer of and Dealer in

HARNESS,

SADDLES, COLLARS, HALTERS, WHIPS, ETC., ETC., ETC.

REPAIRING

Done with Neatness and Dispatch.

The only place in town where "Turley's patent self adjustable horse collars are sold." 46m6

A PHYSIOLOGICAL

View of Marriage!

WOMAN AND MARRIAGE. A Guide to Wedlock and confidential Treatise on the duties of marriage and the causes that unfit for it; the secrets of Reproduction and the Diseases of Women. A book for private, considerate reading. 200 pages, price 50 cts.

A PRIVATE MEDICAL ADVISER! On all disorders of a Private Nature arising from Self-Abuse, Excesses, or Secret Diseases, with the best means of cure. 124 large pages, price 50 cts.

A CLINICAL LECTURE on the above diseases and those of the Throat and Lungs, Catarrh, Rupture, the Opium Habit, &c., price 25 cts.

Either book sent postpaid on receipt of price; or all three, containing 500 pages, beautifully illustrated, for 75 cts. Address DR. BUTTS, No. 12 N. 8th St. St. Louis, Mo.

$2500 A YEAR. Agents wanted. Business legitimate. Particulars Free. Address J. WORTH & CO., St. Louis, Mo.

OPIUM and Morphine Habit absolutely and speedily cured. Painless; no publicity. Send stamp for particulars. DR. CARTER, 187 Washington St., Chicago, Ill.

$45 PREMIUM WATCH AND CHAIN—a Sixteen-winder, Free with every order. Outfit free. J. B. Gaylord & Co., Chicago, Ill.

$3 GOLD PLATED WATCHES. Cheapest in the known world. SAMPLE WATCH FREE TO AGENTS. Address, A. COULTER & CO., CHICAGO, ILL.

Dr. A. G. OLIN'S Private Hospital, 151 East Washington St. Chicago, Ill., for the cure of all Diseases of a Private nature, resulting from early abuses or Infection of either Sex. Seminal Weakness producing Emissions, Loss of Memory, Impaired Sight, Lost Manhood or Impotency, Nervous Debility, permanently cured. Cases of the Bladder, Kidneys, Liver, Lungs, Asthma, Catarrh, Piles, all Chronic Diseases, and DISEASES OF FEMALES, yield to his treatment. Dr. Olin has had a life-long experience, and cures where others fail. He is a graduate of the Reformed School, uses no mercury, has the largest practice in the U. S. LADIES consulting treatment with private home and board, call or write. Every convenience for patients. Send fifty cents for sample of Rubber Goods and circular of important information by express. DR. OLIN'S Female Pills, $1 per Box. Consultation free.

MARRIAGE GUIDE 275 pages. Secrets & Information for the young and middle aged of both Sexes, on all diseases of a private nature. Valuable advice to the married and those contemplating marriage. How to be healthy and truly happy in the married relation. Everybody should get this book. Price 50 cents, to any address, sealed.

TOOF'S STANDARD RUFFLER,

For ALL Sewing Machines.

The best to use and most perfectly constructed.

Address

E. J. TOOF, "DOMESTIC" Building, New York, OF NEW HAVEN, CT.

DOMESTIC

THE LIGHTEST RUNNING, THE SIMPLEST, THE MOST DURABLE, THE MOST POPULAR OF

SEWING MACHINES.

Possessing all the latest and most desirable improvements.

It is easily understood, makes the double-thread lock-stitch, has self-regulating tensions and take-up, and will do the whole range of family work without change.

The "DOMESTIC" is made in the most durable manner, with conical steel bearings and compensating journals throughout.

Agents for the "DOMESTIC" Sewing Machine and the "DOMESTIC" Paper Fashions wanted in all unoccupied territory. Address

DOMESTIC

Sewing Machine Company, New York.

FOR TERMS AND INFORMATION ADDRESS, B. ELDREDGE, Chicago, Ill.

H. HEROLD,

dealer in

DRY GOODS, BOOTS, SHOES, HATS, CAPS, GLOVES, FURNISHING GOODS,

GROCERIES, &c.

JEWELRY and NOTIONS.

I have a large stock of

Buck Gloves,

of my own make to be closed out at cost. Al kinds of

COUNTRY PRODUCE

taken in exchange for

GOODS.

Main Street, Corner of Fifth,

PLATTSMOUTH, - - - NEB

36y1

HENRY BOECK.

DEALER IN

Furniture,

SAFES, CHAIRS, Lounges, Tables, Bedstead ETC., ETC., ETC.,

Of All Descriptions.

METALLIC BURIAL CASES

WOODEN COFFINS

Of all sizes, ready made and sold cheap for cash.

With many thanks for past patronage, I invite all to call and examine my LARGE STOCK OF FURNITURE AND COFFIN

40cf.

JONES & STROUDS'

Brick Livery Stable,

PLATTSMOUTH, NEB.

The old BONNER STABLES in Plattsmouth Neb., are now leased by Jones & Stroud and they are keeping a new and handsome livery in this well known barn. The finest and best of horses and carriages always ready to let.

SADDLE HORSES CHEAP.

Horses kept for Sale or to Trade.

HORSES TRAINED AND BROKE.

ALSO

We desire to give notice that we have a large, handsome brick barn, with plenty of room for horses and wagons. I can put farmers stock and wagons, loads of grain or anything all under cover, in the dry. Remember this.

Thanking all old patrons for their many favors, we solicit their trade for the future, satisfied we can accommodate them better and do better by them than ever before. 3-y1.

MIKE SCHNELLBACHER,

BLACKSMITH

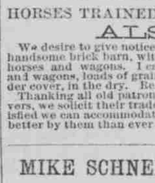

HORSE SHOEING,

AND

WAGON REPAIRING

All kinds of

FARM IMPLEMENTS

mended

Neatly & Promptly

—:o:—

Horse, Mule & Ox Shoeing,

In short, we'll shoe anything that has four feet, from a Zebra to a Giraffe. Come and see us.

NEW SHOP,

on Fifth St., between Main and Vine Streets. Just across the corner from the NEW HERALD OFFICE. 16y1

LAND, LAND!

BEST FARMING LANDS IN NEBRASKA,

FOR SALE BY

B. & Mo. R. R.

IN NEBRASKA.

Great Advantages to Buyers IN 1877.

Ten Years Credit at 6 per cent Interest.

Six Years Credit at 6 per cent Interest, and 20 per cent Discount.

Other Liberal Discounts For Cash, Rebates on Fares and Freights, and Premiums for Improvements.

Pamphlets and Maps, containing full particulars, will be mailed free to any part of the world on application to

LAND COMMISSIONER, B. & M. R. R.

16y1 LINCOLN, NEBRASKA

O. F. JOHNSON,

DEALER IN

Drugs, Medicines,

—AND—

WALL PAPER.