Waukesha Central Medical Spring!

S. H. BARSTOW, Prop.

The waters of this Spring have been analyzed by PROF. BODE, of Milwaukee, Analytical Chemist, and found to contain the same ingredients, substantially, that have rendered the Bethesda and Glenn Springs so famous.

THESE WATERS CURE

DIABETES, KIDNEY AND INTERNAL TROUBLES OF VARIOUS KINDS.

They are shipped all over the United States and their reputation is Undoubted.

THE "CENTRAL" RANKS AMONG THE BEST OF THESE SPRINGS.

For further particulars apply to

S. H. BARSTOW,
25m6 WAUKESHA, WIS.

BARNES' FOOT POWER MACHINERY. 13 different machines with which Builders, Cabinet Makers, Wagon Makers and Jobbers in miscellaneous work can compete as to QUALITY AND PRICE with steam power manufacturing; also Amateur's supplies, saw blades, fancy woods and designs. Say where you read this and send for catalogue and prices. W. F. JOHN BARNES, Rockford, Winnebago Co. 13t42

COPY YOUR LETTERS USE Excelsior Copying Book. Made of Chemical Paper. Quickly copies any writing WITHOUT Water, PRESS, or BRUSH, used at home, library or office. For Ladies wishing to retain copies of letters, every business man, clergymen, correspondents, travelers it is invaluable—sells at sight. Send $3.00 and we will send a 300 page book, letter size. BY MAIL paid to any address. We refer to any Commercial Agency. Send stamp for Agents' Circular. EXCELSIOR MF'G CO., 116 Dearborn St., Chicago, Ill. 5000 AGENTS wanted. 4m6

MIKE SCHNELLBACHER,

BLACKSMITH

HORSE SHOEING,

AND

WAGON REPAIRING

All kinds of FARM IMPLEMENTS mended

Neatly & Promptly

—:0:—

Horse, Mule & Ox Shoeing,

In short, we'll shoe anything that has four feet, from a Zebra to a Giraffe. Come and see us.

NEW SHOP,

on Fifth St., between Main and Vine Streets, just across the corner from the NEW HERALD OFFICE. 10y1

A PHYSIOLOGICAL

View of Marriage!

WOMAN AND MARRIAGE. A Guide to Wedlock and confidential Treatise on the duties of marriage and the causes that unfit for it; the secrets of Reproduction and the Diseases of Women. A book for private, considerate reading. 200 pages, price 50 cts.

A PRIVATE MEDICAL ADVISER!

On all disorders of a Private Nature arising from Self-Abuse, Excesses, or Secret Diseases, with the best means of cure. 224 super pages, price 50 cts.

A CLINICAL LECTURE on the above diseases and those of the Throat and Lungs, Catarrh, Rupture, the Opium Habit, &c., price 10 cts.

Either book sent postpaid on receipt of price; or all three, containing 200 engravings, beautifully illustrated, for 75 cts. Address DR. BUTTS, No. 12 N. 8th St. St. Louis, Mo.

$2500 A YEAR. Agents wanted. Business legitimate. Particulars free. Address J. WORTH & CO., St Louis, Mo.

OPIUM and Morphine Habit absolutely and speedily cured. Painless, no publicity. Send stamp for particulars. DR. CARSTOS, 167 Washington St., Chicago, Ill.

$45 PREMIUM WATCH AND CHAIN—a stem-winder. Free with every order. Outfit free. J. H. Gaylord & Co., Chicago, Ill.

$3 GOLD PLATED WATCHES. Cheapest in the known world. SAMPLE WATCH FREE TO AGENTS. ADDRESS, A. COULTER & CO., CHICAGO, ILL.

Dr. A. G. OLIN'S Private Hospital, 187 East Washington St., Chicago, Ills, for the cure of all Diseases of a Private nature, resulting from early abuses or infection of other Sex. Seminal Weakness producing Emissions, Loss of Memory, Impaired Sight, Lost Manhood or Impotency, Nervous Debility, permanently cured; diseases of the Bladder, Kidneys, Liver, Lungs, Asthma, Catarrh, Piles, all Chronic Diseases, and DISEASES OF FEMALES, yield to his treatment. Dr. Olin has had a life-long experience, and cures where others fail. He is a graduate of the Reformed School, uses no mercury, has the largest practice in the U. S. LADIES requiring treatment with private home and board, call or write. Every convenience for patients. Send fifty cents for sample of Ladies' Goods and circular of important information. By express. DR. OLIN'S Female Pills, $5 per Box. Consultation free.

MARRIAGE GUIDE 275 pages. Secrets & information for the young and middle aged of both Sexes, on all diseases of a private nature. Valuable advice to the married and those contemplating marriage. How to be healthy and truly happy in the married relation. Everybody should get this book. Price 50 cents, to any address, sealed.

ROBERT DONNELLY'S

WAGON AND BLACKSMITH SHOP.

Wagon, Buggy, Machine and Plow repairing, and general jobbing.

I am now prepared to do all kinds of repairing of farm and other machinery, as there is a good lathe in my shop.

PETER RAUEN,

The old Reliable Wagon Maker

has taken charge of the wagon shop.

He is well known as a NO. 1 WORKMAN.

New Wagons and Buggies made to Order.

SATISFACTION GUARANTEED.

Shop on Sixth street, opposite Streight's Stable

HENRY BŒCK.

DEALER IN

Furniture,

SAFES, CHAIRS,

Lounges, Tables, Bedsteads

ETC., ETC., ETC.,

Of All Descriptions.

METALLIC BURIAL CASES

WOODEN COFFINS

Of all sizes, ready made and sold cheap for cash.

With many thanks for past patronage. I invite invite all to call and examine my LARGE STOCK OF FURNITURE AND COFFINS.

WINDHAM'S

Real Estate and Loan Office,

LANDS BOUGHT AND SOLD,

TAXES PAID,

U. S. PATENTS TO LAND OBTAINED.

Titles Examined and Perfected.

LOANS NEGOTIATED.

It is a duty every man owes to himself and to those interested with him to know the condition of the *title* to his property. It is a fact well known to the legal profession, and to real estate dealers, that thousands of the *improved* and unimproved farms of this western country, have imperfect titles; much expense and *litigation* can be saved by having your titles examined and perfected, at once, and before property reaches eastern figures in value, when questionable titles become more difficult to remedy.

All persons claiming title to lands should obtain the United States Patent and have it recorded, the *legal title* from the Government is vested in the individual through the patent and title is not perfect until the Patent is issued and recorded, and eastern *capitalists* will not *loan* money on such security unless it is done.

As a matter of business convenience, I have connected this department with my Law Practice, and have placed in charge of it W. S. Wise, who will, under my supervision, attend to all matters appertaining thereunto.

A ten year's residence in the State and County, with constant business experience, and relations with its inhabitants, has thoroughly qualified me for transacting business of the above mentioned character with facility.

R. B. WINDHAM, Att'y. at Law.
W. S. WISE, Notary Public. 20y1

Money for Farmers.

I have now on hand, ready for shipping a fine lot of

PURE BRED

Poland China pigs for sale, at reasonable rates. Can furnish in pairs not akin. These pigs are descended from the herds of Shepard & Alexander, of Illinois, and A. C. Moore. Can pedigree to the best hogs at the national hog show in Chicago in 1872.

Correspondence promptly answered. Save the expense of sending farther east.

E. N. SHELDON.
15m6 Malvern, Mills Co., Iowa. *

MONEY TO LOAN.

$100,000

To loan on improved farms in Cass county, at low rate of interest. Applications solicited.
Plattsmouth, March 1877. J. N. WISE.

E. G. DOVEY & SON,

take pleasure in announcing,

TO THE CITIZENS OF PLATTSMOUTH AND VICINITY,

That they are now located in their

NEW BUSINESS HOUSE,

Opposite Fitzgerald Block,

and ready to see their old customers

and as many new ones as may come.

Having just opened

a new assortment

of goods

in a new,

LIGHT HANDSOME PLACE OF BUSINESS,

We think we can accommodate the public and please the taste of all.

Give us a call any way, and try the new up town store. 14tf

GO TO THE

HERALD OFFICE

FOR YOUR

JOB WORK

Once More!

ELI PLUMMER'S

COLUMN.

--OUR--

NEW STOCK

Is just now being opened. We have a full line in

Spring and Summer Dry Goods,

Bleached and Brown Domestics,

Prints and Summer Dress Goods,

Ladies and Gents Hosiery.

A full Stock of

YANKEE NOTIONS,

CARPETS,

GROCERIES,

The best stock of Coffee ever brought to this City; Roasted and Green.

Canned Fruits in great varieties,
Sugars & Syrups in all sized packages

DRIED FRUITS

Foreign & Domestic

PURE SUGAR SYRUP

In five gallon kegs, at Plummer's.

SHOES.

A few more ladies', Misses', and childrens' shoes to be closed out. Come and examine before purchasing, and save money

NAILS!

cheaper than ever; another car load just received.

NEW CANNED GOODS.

Corned beef, Boston baked beans, orange marmalade, peach marmalade, blackberry jam, and a variety, of other goods to make a meal without building a fire these hot evenings.

MOSQUITO NETTING!

cheaper than it was ever sold in this town before.

TEA!

The best gunpowder tea in America.

SALT!

Salt by the car load or pound.

BLEACHED & BROWN MUSLINS

When they are wanted, do not forget to call and see how much money you can save by purchasing of

ELI PLUMMER,
Plattsmouth, Neb.

Our idea is to buy for CASH and sell for CASH to every one, and at such rates that both buyer and seller can live.

Now, we want to see all our old friends back again, and we want all the new ones we can get. We promise to treat you well and send you home happy, with a wagon load of goods bought for very little money.

Next week I expect to fill this column with a new list of goods, just opened. Read the offers and come and look at the goods, that is all I ask
7m6 ELI PLUMMER.

SOMETHING NEW!

Mr. Solomon, of the firm of Solomon & Nathan, has gone east to purchase Fall and Winter stock for his Wholesale Store at St. Joe, and will also send forward a large stock for the

PHILADELPHIA STORE,

in this city.

AT COST

FOR THIRTY DAYS.

We will positively sell all Spring and Summer goods at cost—to make room for new stock. We will give below prices of some of our goods at present.

Indian Head brown Muslin, 1 yard wide, 12 yards for $1.

Prints, 20 yards for $1.

Cottonades, 15 cts. per yard.

Denims, brown and blue, 12 yards for $1.

Grenadines from 10 cents a yard up

We will also sell the celebrated Hip Gore Corset, for 35c apiece, for 30 days only.

Parasols from 15c up.

Fans from 5 cents up.

Cuffs and Collars from 25 cents a sett up.

Full line of lawns, Bishop, Victoria and Swiss, from 10 cents a yard, up.

Summer shirts, 50 cents up.

Embroideries from 5 cents up.

Don't forget the place,

Philadelphia Store.

SOLOMON & NATHAN.

Plattsmouth, August 1st, 1877.

BOOT AND SHOE

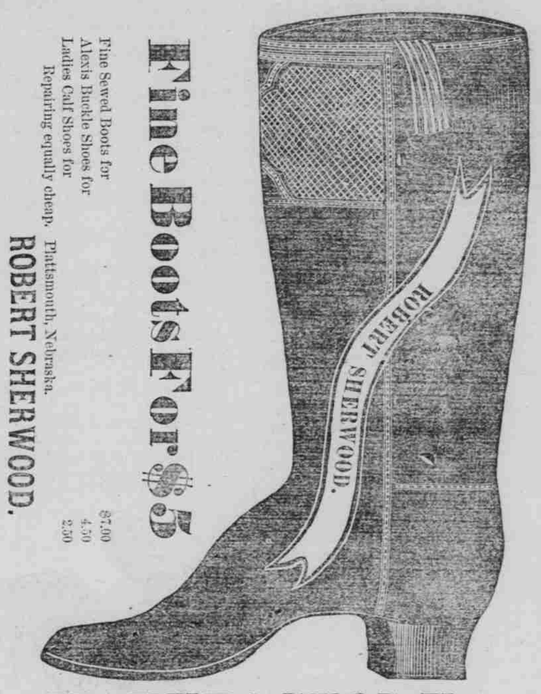

Fine Boots For $5

Fine Sewed Boots for $7.00
Alexis Buckle Shoes for 4.50
Ladies Calf Shoes for 2.50
Repairing equally cheap. Plattsmouth, Nebraska.

ROBERT SHERWOOD.

MANUFACTORY.

Farmers Improve Your Stock.

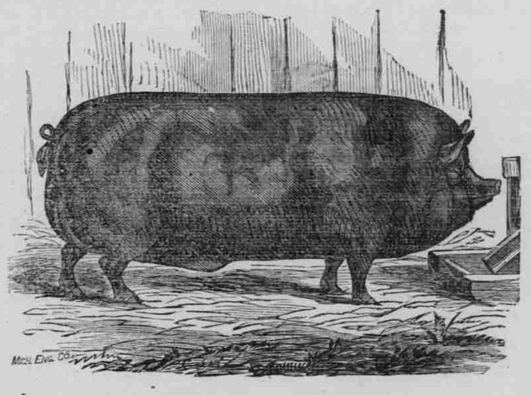

ESSEX PIGS.

We were the first to introduce this very worthy variety of swine into this country—have tested them thoroughly and we are convinced they are by far the most valuable breed for the farmers of this country for the following reasons:

Early maturity, quiet disposition, good breeders, good mothers, and the very best breed in the world to cross with the large coarse breeds, giving them beauty of form, improving their fattening qualities, and greatly improving the quality of the hams, which are not excelled by any other breed. Their color is black, the skin is perfectly smooth, and very thin and white—hence they have no scurf or skin disease which white hogs are sure to get in a black soil country, and they are *not subject to cholera* in common with other swine. They are the largest of the small breeds, making from three to four hundred lbs in one year—sometimes reach 600 or 700 pounds and can be fatted at any age.

We have now a very choice lot of pigs from six different importations, and are prepared to mate pigs properly for breeding, and warrant every pig pure Essex or no sale.

J. W. VANDOREN,
1y1f Rippon, Fon Du Lac Co., Wisconsin.

F. S. WHITE

has come home,

And he has brought the finest line of Dress Goods, Staple Goods, Fancy Goods and Notions you ever saw.

To say nothing of groceries by the acre, boots and shoes till you can't rest hats and caps till you must buy.

Spring and Summer Goods ever and ever so cheap.

Now is your chance—bound to sell—and undersell anybody. Hurry up. I want to go East again next month.

Empire Store!

J. V. WECKBACH, Prop.

Grand Opening!

New goods! Elegant Styles!

BARGAINS!

We are in almost daily receipt of

DRY AND FANCY GOODS, and GROCERIES,

which we offer our friends and the public at

Wholesale and Retail,

at prices to suit the times.

LADIES' DRESS GOODS,

Cashmeres, Alpacas, Delaines, &c.
Calicos, from 12 to 16 Yards for $1.00.
Muslins, from 6 cts. a yard upward.

BEDSPREADS!

The finest stock of White Bedspreads ever brought to the City.

MEN AND BOY'S CLOTHING!

Buell's Cassimeres, Tweeds, Jeans, and Cottonades in full Stock.

Boots and Shoes. Hats and Caps, and Furnishing Goods. Groceries and Provisions

OF ALL KINDS.

Country Produce taken in exchange for Goods.

Thankful for past favors in the years gone by, I respectfully ask a continuance of the same GUARANTEEING SATISFACTION IN ALL CASES, and hoping my efforts to please may be crowned with success, I remain as ever, J. V. WECKBACH.

REMEMBER THE PLACE, ONE DOOR WEST OF P. O., PLATTSMOUTH, NEBRASKA.

AT SCHNASSE & GRAMBERG

Have just opened their large and handsome Stock of

FALL DRESS GOODS,

—ALSO—

A NEW AND FRESH STOCK OF

GROCERIES,

A complete new stock of

Fall Dress Goods,
Felt Hats,
Fur Hats,
For Gentlemen,

SCARFS, FANS, TIES, AND SILK NECKERCHIEFS PARASOLS.

CASHMERES OF ALL SHADES,

Hosiery, Navy Blue, Cardinal Red & Seal Brown.

LISLE AND KID GLOVES

Embroideries and Laces.

BACK COMBS AND NOTIONS OF ALL KINDS.

Satchels, Valises, and Ladies Hand Satchels, Toilet Quilts, &c., Tilters, Corsets, and Ribbons Innumerable.

Boots & Shoes!

A FINE ASSORTMENT.

Boys Sammer Cassimeres, Tweeds, &c., Queensware, Wooden Ware, and

A Full Stock of

Shelf Hardware.

Chicago Sugar Cured Hams, Lard SALT FISH, Mackeral, White Fish and Cod.

REMEMBER—ALL KINDS OF COUNTRY PRODUCE TAKEN IN EXCHANGE FOR GOODS.

Don't Forget the Place,

ONE DOOR EAST of THE FIRST NATIONAL BANK,
Plattsmouth, Neb.